THE STANDARD SOUTHERN NEWSPAPER

THE ATLANTA CONSTITUTION

THE STANDARD SOUTHERN NEWSPAPER

Vol. XLVII.—No. 167. ATLANTA, GA., SUNDAY MORNING, NOVEMBER 29, 1914. FIFTY-FOUR PAGES. Daily and Sunday, carrier delivery, 12 cents weekly. Single copies on the streets and of newsboys, 5 cents.

BONDS FOR SCHOOLS MEET WITH FAVOR OF SUBCOMMITTEE

Amount to Be Given System Will Be Decided at a Meeting to Be Held on Tuesday.

HIGH SCHOOL FACILITIES BAD, STATES NUTTING

Friends of Bonds Encouraged by Promise to Make Sum One Which Will Carry at Polls.

Advocates of a $3,000,000 bond issue for meeting the demands of almost every department of the city are encouraged today over the announcement by Alderman James R. Nutting, chairman of the subcommittee of the bond issue committee, that the entire issue will be made as small as possible in order that every voter in the city will approve it.

Definite results in the campaign for improved school facilities will show on Tuesday when the subcommittee meets to take up the budgets of the various city departments. The committee has been at work with the heads of the city departments who are looking to a bond issue to relieve the strain, and, according to statements made by several members, it is not likely that the committee will recommend more than $8,500,000 at the most, for improvements in all departments.

Division of Bond Money.

The committee will recommend that from $1,000,000 to $1,500,000 be issued for the school department, the remainder to be divided proportionately among the departments of fire, waterworks, streets and sewers, hospitals and other purposes. To meet the demands of the heads of the above departments, the city would be forced to issue bonds to the extent of $8,000,000, but the bond committee believes that such a large issue will cause many to vote against the entire issue, and for that reason it has been demanded that the heads of the departments shave their demands down to only absolute needs.

For instance, the water department asked for $1,000,000, the hospital department, $1,000,000; construction department, $1,000,000, and some of the other departments asked for smaller amounts.

Whatever amount is recommended to council by the general committee, the schools will get an amount sufficient to enlarge the schools and make the system sufficiently adequate to take care of the increase for a period of ten years. The school board has prepared a tentative sheet showing that it needs $1,127,000 for new school buildings. The estimate includes the high school buildings and a number of grammar schools for whites and negroes. It also provides for repairs and improvements to schools which are in need of general renovation.

Needs of the Schools.

"It is useless to enumerate again the needs of the school system," said Alderman Nutting, Saturday. "Every one in the city is familiar with the needs of the board. The board has asked for an appropriation of something like $1,500,000, and the general feeling is that it should not be granted less than $1,000,000, and if possible let it have the entire sum of $1,000,000, so that the school system can be placed on a satisfactory basis for the next five or ten years.

"Our high school facilities are bad and they should be improved. A great many people favor the suggestion that one large building be erected in which all branches of the high school system can be taken care of, though others prefer the separate school buildings for the boys and girls.

"Many of our other city departments are to be looked after. Besides the appropriation for the school department, the water department has asked for $1,000,000, the construction department wants $1,000,000, and some of the other departments have asked for less.

"The subcommittee of which I am chairman will take up all these claims on Tuesday at a meeting to which the heads of the various departments have been invited. We will report the result of our investigation to the general committee, which, in turn, will report to the general council on December 3.

Will Care for Schools.

"In recommending a bond issue for the school department we will name a sum sufficient to cover the needs of not only the high schools but the grammar schools as well. There are a number of them that are sadly in need of repairing and rebuilding. We will endeavor, however, to keep the total amount recommended well within the limits of the $3,500,000, and maybe it will be necessary to trim this down a little.

"Council will probably take up the report of the committee at the next meeting, and the matter of a bond issue will be put to a vote of the people at an election in December or in January.

WOMAN LOSES LIFE IN EFFORT TO SAVE HER FRENCH POODLE

St. Paul, Minn., November 28.—When Mrs. F. P. Price, wife of a Minneapolis business man, rushed to the rescue of a 100-foot embankment near the Town and Country club here tonight to save her French poodle, which stood looking over the cliff, the earth beneath her crumbled. A scream attracted her husband, who was busy about his motor car nearby, and he reached the spot just as she plunged through the darkness to her death. The dog fell, but was uninjured.

Our Children and Our Criminals!

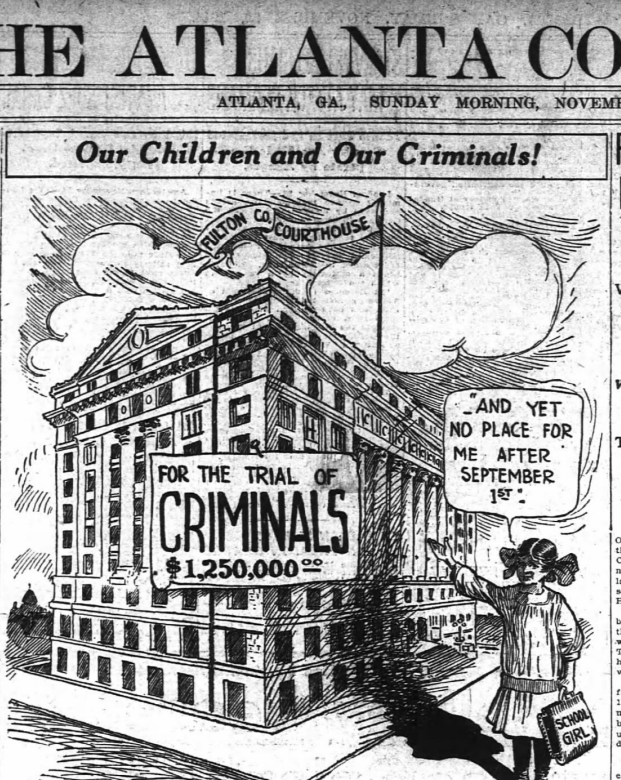

ALLEGED SLAYER COMMITS SUICIDE

Negro, Sought for Murder of County Policeman Peek, Takes a Dose of Carbolic Acid.

The slayer of County Policeman L. F. Peek, who died Saturday afternoon at the Grady hospital, is dead by his own hand, according to county and city police.

In scouring Atlanta and its vicinity for the slayer for whose conviction a reward of $100 is offered, the county officers Saturday evening about 8 o'clock discovered Evans Hollimon, colored, in an unconscious condition from a dose of carbolic acid, taken with suicidal intent. This man, they emphatically declare, is the murderer of their fellow officer.

All Saturday they had been hot on his trail, only to reach his hiding place, 375 Piedmont avenue, five minutes too late. An ambulance and physicians from the Grady hospital were summoned. They did all in their power to revive the negro, but he died in the Grady clinic half an hour later without regaining consciousness.

Dr. Hollander Gives Clew.

Evans Hollimon was head orderly at the Battle Hill sanitarium for the last eighteen months. In a statement to reporters concerning the negro Saturday night, Dr. Louis Hollander, a physician of the sanitarium, said:

"Evans came to me in the clinic about 1 o'clock Friday morning with a gunshot wound in his elbow. I dressed the wound, but placed no particular importance upon his story that he had been held up and shot while in town the evening before. When, however, I read later in the day the story in The Constitution concerning the wounding of County Officer Peek, and learned at the same time of the strange absence of Evans, I immediately communicated with County Policeman J. T. Carter."

While on the way out to the Battle

Continued on Page Four.

Only 22 Shopping Days Till Christmas. Buy From Constitution Ads

LOVE-SICK MAIDENS MAKING MISERABLE LIFE OF A PREACHER

Worcester, Mass., November 28.—Rev. Frederick Nicholson, of the first Congregational church, Oxford, Mass., the pastor of which for 40 years has had his love-sick maidens and married sisters to contend with, said his life has been made miserable by love letters and telephone calls from the young women of the parish of Oxford.

Police officials subsequently visited the home and advised that attentions to the pastor cease.

YOUNG BOY, ALONE, MAKING LONG TRIP ACROSS CONTINENT

By railroad, unaccompanied, from coast to coast, will be the record of Archie Gandy, of Charleston, S. C., 8 years old, when he completes his trip from Charleston, S. C., to San Francisco.

Young Gandy will arrive in Atlanta over the Georgia road this morning from Augusta, Ga., at 6 o'clock. He made the trip from Charleston to Augusta by the Southern.

He successfully managed changing cars at Augusta. He will remain in Atlanta until 3 o'clock this afternoon, when he will take a Pullman over the Atlanta and West Point railroad for the western coast. Conductors will look out for little Archie on the route. West Point officials say their only trouble in caring for the boy will be to prevent passengers giving him too much candy and other delicacies.

WARD HELD FOR MURDER OF BOGGS AND DAUGHTER

Railroad Man Arrested as Suspect and Two Others Are Sought.

Miami, Fla., November 28.—R. B. Ward, who claims to be an itinerant railroad man, was arrested here tonight, and is held as a suspect with the death of A. A. Boggs and his daughter, Marjorie, whose bodies were found in the ruins of their burned home near here last Wednesday. There were indications that Boggs and his daughter had been murdered and the home burned in an effort to conceal the crime. Ward tonight denied any knowledge of the tragedy. Officers are searching for two men reported to have been talking with Ward here early tonight.

TWO BRITISH COLLIERS BEING HELD AT COLON

Colon, Panama, November 28.—The British colliers Kirnwoo and Roddam, from Cardiff for Norfolk by way of Kingston, Jamaica, arrived here today without health certificates and were placed in quarantine.

The vessels cleared from Kingston, but shipping men here believe they attempted to meet British cruisers, and, failing, ran into Colon instead of returning to Jamaica. The canal officials have not yet determined what action should be taken other than to keep the ships in quarantine a few days.

DANCING IN CHURCH SCORED BY CANDLER

Plans of St. Philip's Cathedral, of Atlanta, for Dancing in Church Criticised by M. E. Bishop.

Dawson, Ga., November 28.—(Special.)—At the South Georgia Methodist conference, in session here, in his address to the class of young ministers to be received into full connection in the conference, Bishop Candler scored the efforts of an Atlanta church to open a dance hall in the church. The church referred to is presumably St. Philip's cathedral, the plans of which for such a move were published in a full page of an Atlanta newspaper several weeks ago. In his remarks Bishop Candler said:

"Young men, for you to have faith in Jesus Christ is fundamental, and that faith cannot be substituted for anything else. The efforts of an Atlanta church to save by means of a dance hall is the abomination of desolation. See where that philosophy will lead to. They say, in their efforts to keep the young folks from vile dances, they will open a religious dancing place in the church. The same theory will work with reference to lying and stealing. To keep men from big stealing, we will open a place for moderate stealing and pilfering in the church, and call it sacred or sanctified pilfering. To prevent lying on a big scale we shall open a department in the church for religious fibbing.

"If I am to dance at all, I do not want any of your tangoing or turkey-trotting. Give me the old-fashioned Virginia reel, or a negro with plenty of room outdoors."

By far the most brilliant event of this year's session of the conference was the anniversary occasion of the board of missions. The missionary activity of the South Georgia conference has become famed throughout the entire limits of southern Methodism, but the work of this year, even in the midst of adverse financial conditions, is much better than that of any previous year.

Report on Missions.

This year's special attention has been given to this phase of church enterprise, embracing home missions, foreign missions, church extension, American Bible society and conference missions, and the grand total of over $125,000 has been raised by south Georgia Methodists for these purposes.

The detailed reports of the district are as follows for the foreign missionary support. Savannah district, $4,778; Macon district, $4,624; Columbus district, $1,860; Cordele district, $1,681; McRae district, $1,436; Thomasville district, $4,571; Americus district, $1,-952; Waycross district, $1,592; Valdosta district, $2,854; Dublin district, $2,112.

For home missions the districts contributed the following amounts: Savannah district, $2,770; Macon district, $2,215; Columbus district, $2,047; Cordele district, $2,172; McRae district, $2,889; Thomasville district, $2,669; Americus district, $2,397; Waycross district, $2,088; Valdosta district, $2,650; Dublin district, $2,872.

For church extension enterprises the reports of the districts show the following contributions: Savannah district, $1,216; Macon district, $1,001; Columbus district, $905; Cordele district, $715; Americus district, $905; Thomasville district, $1,410; Valdosta district, $1,140; Waycross district, $681; McRae district, $497; Dublin district, $705.

For the support of the American Bi-

Continued on Page Six.

FATHER ANSWERING DAUGHTER'S CRIES WOUNDED BY NEGRO

W. E. Ormond Shot Twice in Hot Pistol Duel With a Snatchthief, Who Is Also Injured.

WHITE MAN MAY LOSE USE OF HIS RIGHT EYE

Thomas Ballard, Negro, Is Placed Under Arrest on Suspicion of Having Done the Shooting.

The screams for help of Miss Willie Ormond as she assisted her mother up the front steps of their home, 53 Cooper street, last evening after a negro snatchthief had knocked both ladies to the sidewalk, brought to the scene W. E. Ormond, the father, and Hardy Ormond, a brother.

After many exchanges of shots by both parties the father was taken to the Red Cross sanitarium seriously wounded in the face and right breast. The negro, it was later learned after his capture, was shot in the right wrist.

"My mother and I were coming home from town," said Miss Ormond, who is 17 years old. "We had noticed a big man approaching us on Cooper street, but as we were about to pass him under the arc light no possibilities of danger occurred to my mother and me.

Cries Alarm Father.

"Suddenly this negro grabbed mother's satchel, which contained quite a sum of money, and at the same time pushed her violently to the ground. Then, before I could move in the slightest, he seized me and threw me down. However, as soon as I found that I was uninjured and could move, I raised up my frightened mother and was helping her to the house, when our cries brought the neighbors to their doors as well as papa and brother."

Hardy Ormond, armed with a 32 repeating Winchester rifle, ran to his father with a revolver, ran after the negro. On Woodlawn between Cooper and Windsor the negro suddenly confronted the two white men and immediately opened fire. Three more shots were exchanged the neighbors did not know, but they said, the negro fired at the men from behind the shelter of a tree.

Ormond Seriously Shot.

At the Red Cross sanitarium, where Mr. Ormond was taken for medical attention, it was stated that he was seriously wounded. One shot had entered his right breast and the other ball had struck him in the face, possibly injuring his right eye. Mr. Ormond is 52 years old and is paralyzed in his right side. Doctors say that in view of his condition, it was wonderful that he was able to take part in such a fight.

Officer T. B. Shaw, who heard of the shooting, quickly arrived on the scene and placed under arrest a negro man and a woman whom he found in an alley nearby. The man gave his name as Thomas Ballard and said he lived at 177 Houston street. However, under cross-examination, the negro women, who gave the name Ella Jones, said that he lived with her in the alley where both were seized by Officer Shaw.

GUNMEN USE PHONE TO CALL THEIR FOE TO MEET HIS DEATH

New York, November 28.—Five gunmen used a telephone tonight to find William Doyle, said to be a member of the "Gopher" gang and known as "Little Patsy," and a short time later shot and killed him. The slayers neither have been caught nor identified.

Doyle was in a West Forty-ninth street saloon when someone inquired over a telephone if he were there. Receiving an affirmative reply, the person calling left the wire. As Doyle stood in the barroom a short time later the fire gunmen entered and began firing. Doyle was hit twice. The gunmen fled.

The shooting of Doyle, following closely on the murder of Barnet Ruff, a wealthy poultry dealer, believed to have been shot by gang members, caused the police to believe there might be some connection between the killings.

AMERICA OWES BRITAIN ONLY ABOUT $250,000,000

New York, November 28.—A banking house with influential British connections issued a cablegram from London intimating that a wrong interpretation had been placed on the statement of Chancellor Lloyd-George in commons Saturday that this country's debts to Great Britain aggregated $5,000,000,000. The message said British bankers estimate the amount of this country's obligations to London as not exceeding $250,000,000. That also was the maximum named by Sir George Paish, British treasury official, during his recent visit to this country.

Local bankers believed Lloyd-George probably referred to the amount of American securities held by bankers and individuals of Great Britain. At no time, the bankers said, had this country's obligations to England and her colonies ever amounted to the colossal sum said to have been named by the chancellor.

Noted Archeologist Dead.

Capetown, Union of South Africa, November 28.—Dr. Richard Nicklin Hall, the archeologist, well known, for his explorations in Rhodesia, is dead here. Professor Hall's most notoworthy work was among the ancient ruins at Zimbabwe.

RUSSIAN CORDON DRAWN ABOUT 150,000 GERMANS; THEIR CASE DESPERATE

Highest Military Sources in Petrograd State That the Russian Guns Are Spreading Death Among Soldiers of the Kaiser.

GERMANS ARE FIGHTING TO ESCAPE FROM JAWS OF THE RUSSIAN TRAP

The Russian Commander-in-Chief Claims Only Progress, But Unofficial Reports Tell of Great Victory Over Germans—There Is a Lull in the Fighting in Belgium and France, But the Germans Are Expected to Make Another Effort to Break Through to the Channel.

London, November 29.—(2:45 a. m.) The Weekly Dispatch's Boulogne correspondent says:

"The Germans have collected 700,000 men in the neighborhood of Arras, where they are preparing for a determined effort to break through the allies' line.

"Heavy fighting already has begun."

London, November 29.—(2:40 a. m.) Reuter's Petrograd correspondent sends an official statement which warns the public to observe caution in accepting rumors of a crushing Russian victory.

The statement says the retreating Germans are offering desperate resistance and the battle has not been finished.

London, November 29.—"We have made progress at certain points," is all that Grand Duke Nicholas, Russian commander-in-chief, says of the battle at Lodz. According to information from unofficial, but usually creditable, sources, however, the Russians have gained a great victory over the German armies which made their third attempt to advance to Warsaw.

This brief reference to the battle, added to what was said in the previous report from Russian headquarters, is taken here to mean that if the Germans have not been defeated already, the Russians have drawn a cordon around them from which they will have great difficulty in escaping.

RUSSIAN CORDON ABOUT GERMANS.

Some correspondents in Petrograd, relying upon unofficial military sources, repeat that this cordon is steadily tightening and that the Russian guns are spreading death among the German armies caught in its grip. They declare the only hope for the Germans, said to number 150,000, is that two army corps sent to their relief may be able to break through the Russian line which they are attacking at Lenczyca, northwest of Lodz.

That the Germans have not given up hope is shown by the Berlin official statement tonight saying the Germans

GREAT SUCCESSES WON BY RUSSIANS

General Staff Issues Statement That the Fighting at All Points Is Going in Favor of Czar's Armies.

Petrograd, November 28.—A communication given out today by the general staff of the Russian army says:

"Our troops have won important successes along the Proschovitzes-Brzeske-Rochgiz-Vlanitsch front (in Galicia, and from 30 to 50 miles southeast of Cracow). In this locality on November 26 we routed an Austrian army, taking more than 7,000 prisoners, capturing thirty cannon, ten of which were equipped with horses, and over twenty machine guns."

"A Russian battalion at Brzeske captured what was left of the Thirty-first regiment of Hungarian Honved. These prisoners included the commandant, twenty officers and 1,500 soldiers, and also the flag. We also took an automobile carrying officers of the general staff. "We are continuing our energetic pursuit of the enemy.

"In the fighting at Lodz, which continued November 28, we succeeded also in making progress at certain points.

"In the Carpathians our troops have attacked considerable Austrian forces."

GERMANS LOST MEN AND GUNS.

Lemberg, Galicia, November 28.—(Via Petrograd and London.)—In operations lasting three days in the vicinity of Strykow, 15 miles northeast of Lodz, and Rushin, an equal distance to the south of the city, the Germans lost upwards of 17,000 men, a heavy battery of artillery and twenty-eight machine guns, according to authoritative information made available in Lemberg today.

In the same fighting the Austrians lost 16,000 men, in addition to twenty machine guns.

The German operations in this locality are declared by Russian military observers in Lemberg to have been absolute failures, and the chances of their accomplishing further disaster is regarded here as slight.

KAISER URGED GENERAL TO WIN.

Paris, November 28.—The correspondent of The Matin in Petrograd says it is learned that advices from sources that the losses of the Germans in Poland are so great that Kaiser William has urged General von Hindenburg, the German commander, to win at any cost.

General von Hindenburg, the German commander, is said to have sent the following telegram from Emperor William before the battle of Lodz:

"Distinguish yourself. The eyes of the world are upon you."

NO CLAIMS MADE BY THE GERMANS.

Berlin, November 28.—(Via London.) The German war office gave out the following in regard to the eastern situation:

"Only unimportant engagements are reported from East Prussia. At Lodz our troops have recommenced their attacks, and the fighting continues.

"Heavy Russian attacks in the district to the west of Mowo and Radom were repulsed.

"In southern Poland there has been no change.

RUSSIANS STOPPED, SAYS GERMAN GENERAL.

Amsterdam, Holland, November 28.—(Via London.)—A dispatch from Berlin says General Hindenburg, German commander in the campaign with Russia, has been promoted to the rank of field marshal.

A telegram from Thorn, West Prussia, says an army order issued by General von Hindenburg, commander of the German forces in Russian Poland, stating that "in the severe fight, lasting several days, we have now brought to a standstill the offensive of the numerically superior Russian army."

The army order repeats the contents of a telegram sent by Emperor William congratulating General von Hindenburg on his successes and promoting him to the rank of field marshal. The army order continues:

"I am proud of having reached the highest military rank at the head of such troops. Your fighting spirit and perseverance have in marvelous manner inflicted the greatest losses on the enemy. Over 60,000 prisoners, 150 guns and 200 machine guns have fallen into our hands. But the enemy is not yet annihilated. Therefore, go forward with God for our king and fatherland till the last Russian is subdued and at our feet."

An official report issued today by the official press bureau follows:

"Military critics of the Berlin newspapers consider the success of the Austrians on November 25 and of General Mackensen on the 26th and 27th day have made still more favorable the position of the Germans. Russian reinforcements appear to have come from Vanenberg and Kowno. The latter movement may be followed by an advance of the Austrians over the Carpathians and toward the River San.

"Reports from Galicia show the conflict along the greater part of the front has assumed the character of a stubborn and long drawn battle.

"Generally the situation has almost been lost sight of in view of the important events in Poland and Galicia, the outcome of which is likely to exert an important influence on the whole situation."

AUSTRIANS ABANDON CAPITAL OF BUKOWINA.

Bucharest, Roumania, November 28.—(Via Petrograd.)—Advices from Mamornia say: "After a violent Russian bombardment the Austrians have precipitately abandoned Czernowitz, capital of Bukowina, fleeing in disorder toward Dornavatra, with the Russians in pursuit.

"The Russian advance guards marched into Czernowitz at 2 o'clock on the afternoon of November 27. They met with an enthusiastic welcome from the Roumanians and Ruthenian people of the city."

SITUATION UNCHANGED, ACCORDING TO VIENNA.

Vienna, Austria, November 28.—(Via Amsterdam and London.)—An official Austrian communication issued today, dated of the 28th at noon, says:

"The situation is unchanged.

"In Russian Poland yesterday it was generally quiet. Some weak Russian attacks were repulsed. Fighting in the Carpathians continues.

"In the southern war theater (Serbia) fighting continued yesterday on nearly all the front. Several important positions were taken by our troops."

GERMANS RUSH TROOPS TO FRONTIER

London, November 28.—The Weekly Dispatch's Boulogne correspondent says:

"The Germans have collected 700,000 men in the neighborhood of Arras, where they are preparing for a determined effort to break through the allies' line.

"Heavy fighting already has begun."

London, November 29.—(2:40 a. m.) Reuter's Petrograd correspondent sends an official statement which warns the public to observe caution in accepting rumors of a crushing Russian victory.

The statement says the retreating Germans are offering desperate resistance and the battle has not been finished.

London, November 28.—"We have made progress at certain points," is all that Grand Duke Nicholas, Russian commander-in-chief, says of the battle at Lodz. According to information from unofficial, but usually creditable, sources, however, the Russians have gained a great victory over the German armies which made their third attempt to advance to Warsaw.

This brief reference to the battle, added to what was said in the previous report from Russian headquarters, is taken here to mean that if the Germans have not been defeated already, the Russians have drawn a cordon around them from which they will have great difficulty in escaping.

RUSSIAN CORDON ABOUT GERMANS.

Some correspondents in Petrograd, relying upon unofficial military sources, repeat that this cordon is steadily tightening and that the Russian guns are spreading death among the German armies caught in its grip. They declare the only hope for the Germans, said to number 150,000, is that two army corps sent to their relief may be able to break through the Russian line which they are attacking at Lenczyca, northwest of Lodz.

That the Germans have not given up hope is shown by the Berlin official statement tonight saying the Germans

Weather Prophecy

RAIN

Georgia—Rain Sunday; Monday fair.

The Local Report.

Lowest temperature	48
Highest temperature	54
Mean temperature	51
Rainfall in past 24 hours, inches	.30
Deficiency since first of month, in	.40
Deficiency since Jan. 1, inches	10.84

Reports From Various Stations.

STATIONS. Name of State of WEATHER.	Temperature. Tem.	Temperature. High.	Rain Fall Inches.
ATLANTA, rain	48	54	.30
Birmingham, c'dy	52	54	1.00
Boston, clear	32	40	.01
Brownsville, clear	60	72	.00
Buffalo, clear	30	40	.00
Charleston, c'dy	58	62	.00
Chicago, clear	44	46	.00
Corpus Christi, c'dy	62	70	.00
Denver, clear	50	60	.00
Des Moines, clear	34	44	.00
Galveston, c'dy	56	58	.00
Hatteras, rain	54	60	.00
Havre, part c'dy	40	56	.00
Jacksonville, rain	56	62	.00
Kansas City, part c	46	48	.00
Knoxville, rain	48	54	.00
Louisville, c'dy	54	58	.00
Memphis, rain	54	54	.64
Miami, cloudy	70	74	.00
Mobile, part c'dy	62	68	1.04
Montgomery, rain	54	62	.00
Nashville, rain	50	54	.18
New Orleans, c'dy	64	70	.00
New York, clear	42	48	.00
Oklahoma, clear	44	50	.00
Pittsburg, c'dy	48	54	.00
Portland, c'dy	42	50	.00
Raleigh, cloudy	48	52	.00
Richmond, clear	44	50	.00
San Francisco, clear	56	58	.00
St. Paul, clear	40	46	.00
Salt Lake City, rain	38	42	.00
Shreveport, rain	54	56	.52
Spokane, clear	34	46	.00
Vicksburg, c'dy	58	60	.20
Tampa, cloudy	68	70	.00
Toledo, clear	38	42	.00
Washington, part c	46	48	0.00

C. F. VON HERRMANN, Section Director.

THE CONSTITUTION HAS FULL SERVICE OF ASSOCIATED PRESS FOR MORNING PUBLICATION DAILY AND SUNDAY

THE ATLANTA CONSTITUTION

Vol. XLVII.—No. 167. ATLANTA, GA., SUNDAY MORNING, NOVEMBER 29, 1914. Daily and Sunday, carrier delivery, 12 cents weekly. Single copies on the streets and at newsstands, 2 cents

Shop Early for Christmas Goods — Recent Purchases Enable Us to Underprice

$1.77 Sale of Silk Messaline Petticoats

Values from $3.50 to $4.50. Changeable, black and all colors. 9 to 12 only MONDAY. And, owing to the low price, but one to each customer.
(Second Floor.)

Charges Monday

All go in December account, payable January, 1915. If you haven't a charge account with this house, open one—it's mighty convenient.

Highs

ATLANTA — ONE BUT STORE

Turkey Dinner Monday 50c

With Cranberries, Golden Egg Macaroni, Green Peas, Hot Rolls or Muffins; Choice Tea, Coffee or Milk; Choice Mince or any Pie.
(Restaurant or Fount.)

Ostrich and Marabou Feathers

SAMPLE LINE AT 1/4 Reduction

We have secured from a manufacturer 50 pieces of fine marabou and ostrich neck pieces, also muffs to match, at a big reduction, which enables us to sell same at one-fourth less marked price. Prices as below:

$ 3.00 article will be	$ 2.25
$ 4.00 article will be	$ 3.00
$ 5.00 article will be	$ 3.75
$ 6.00 article will be	$ 4.50
$ 8.00 article will be	$ 6.00
$10.00 article will be	$ 7.50
$12.00 article will be	$ 9.00
$15.00 article will be	$11.25
$20.00 set will be	$15.00
$24.00 set will be	$18.00

These fine feathers are taking the place of furs, as they are more suitable for our mild climate.

3 Magnetic Suit and Coat Offerings Monday

3rd Floor

SOROSIS

The World's Fashionable Shoe

"None Like Them"

Monday—we will have a special offering for you in the craze of the hour—the "Gaiter Boots." When we mention "Sorosis" in Gaiter Boots it means quality shoes such as sold in all high class Booteries at $7.00—now, Monday, you can have them in patent with black cloth tops or the new grays and fawn colors—with Louis heels—at—

$5.00 Pair

(SOROSIS SHOES IN THE ANNEX)

White Ivory Novelties at BIG REDUCTIONS

We have secured from a big manufacturer and importer, a sample line of fine white ivory novelties, including such pieces as hair brushes, combs, puff boxes, hair receivers, trays, mirrors, vanities, manicure sets, and many other white ivory novelties. This lot of ivory will be sold at the special low prices on an average of 1-4 to 1-3 less than regular price.

39c articles at	25¢
75c articles at	49¢
89c articles at	59¢
$1.00 articles at	75¢
$1.50 articles at	$1.12
$2.00 articles at	$1.49
$3.00 articles at	$2.25
$4.00 articles at	$3.00
$4.25 articles at	$3.19
$5.00 articles at	$3.75

You will find this lot of ivory on special center counters all marked in plain figures for quick selling. These make most useful Christmas presents at a big saving in price.

Sensational Underprice Suit Sale

This always means when announced by J. M. High Co. that something out of the ordinary is to happen—it will Monday sure. Several manufacturers of fine suits have sent them to us to sell at the most absurd low prices—it's almost unbelievable—yet the reputation of this store backs the goods—you must rely to a great extent upon the house that makes you such a sale.....

350 Fur Trimmed Short Coat Suits

Trimmed with fine quality skunk fur—others with fur and broadtail—some round coat, collar and cuffs—others with ornaments and fur—in all respects the duplicates of the $60 models—Gabardine, Poplin and Serges—every new color—Navy and Black.....

THEN 189 NEW AND STYLISH LONG COAT SUITS in fine Chiffon cloths, Gabardine and Poplin—Peau de Cygne lined, velvet and braid trimmed—skirts plain or the side plaits—just such suits as have been on sale past few weeks in New York's best stores for $35.00 and $40.00. Every new color. Don't fail to come Monday to this wonderful sale.....

$19.75

Monday—We open 300 brand-new coats for both women and the young women—black and white checks, waffle cloths, bouclés, and all the favorite plaids, small and large, tweeds and Scotch mixtures—trimmed with frogs, braids, buttons, button finish band backs—at one price..... **$12.95**

SPECIAL 500 Women's Skirts, black and navy, high-class, plain, fancy and plaited skirts, in finest quality French serge, skirts the prices ought to be $6.00, $6.50 and $7.50—but the price about 1-3 less than usual..... **$3.95**

FURS ALL GOING AT 1/4 OFF

Time for Christmas Selections to Save Money

EXTRA Late Message Says: Shipping you for Monday, 40 very beautiful "Arabian Lamb Coats," with fancy collars in white fur—each coat satin lined—some with black, others with contrasting colors—some in Boucle and Zibeline cloths—many worth to $35.00. Yet the price will be but..... **$19.75**

Items Underpriced for Monday's Selling

5,000 yards fine Val laces, including round thread and French Vals, edgings and insertions, beadings and edges, just the thing for Xmas fancy work, special at, yard..... **5c**

Round thread match sets, 10 cents and 12 cents values, as long as they last for Monday's selling at, yard..... **6c**

We have on sale a lot of fine trimming laces, also suitable for fancy work, including net tops and shadow laces at one-quarter less marked price.

Handkerchief Specials

Monday from 8 till 12, we will sell men's pure linen, Longfellow initial, also ladies' pure linen, one corner embroidery, regularly sold at 20 cents each, at, each..... **10c**

Ten thousand Xmas handkerchiefs for men, boys, women, children; some are pure linen with initial, some are hand-embroidered initials; also dainty cambric handkerchiefs, often sold at 10c, each..... **5c**

MONDAY (ONLY) BARGAINS

DOMESTIC 36-inch Sea Island Unbleached Domestic — 9 to 12— **Yd 5c** (Limit 10 Yards.) None to dealers, positively worth 8c yard.

THREAD Coats' Machine Cotton, all numbers— **7 Spools 25c** (Limit 7 Spools.) 9 to 12 only. No phones.

Bed Spreads Full size, $1.25 Crochet. 9 to 12 only— **89c** (Limit, 2.)

SHEETS 81x90 "Empire"— **59c** (Limit 6.)

Longcloth Regular $1.25 Bolts; soft kid finish— **98c Bolt** (12 Yards.)

Children's Underwear Boys' and Girls' White and Gray Fleeced Vests and Pants; all sizes; 35c and 50c kinds, for— **15c Ea** (3 for 25c.)

Women's Muslin Drawers Open or Closed—9 to 12 only; 25c kinds— **19c** (Limit 3 Pairs.)

APRON GINGHAMS Indigo colors, Blue and White and Brown and White; 10c quality— **5½c Yd** 9 to 12. (Limit 10 Yds.)

OUTING FLANNELS 10c quality, Light or Dark patterns—9 to 12 only— **7½c Yd**

Women's Outing Flannel Gowns Pink and Blue Stripe, large and roomy; $1.25 kinds—9 to 12— **85c** (Limit 2.)

Housedresses Gray or Blue Chambray, striped or checked Ginghams; also black and white; regular $1.25 kinds, for **98c** 9 to 12 only.

"OCTAGON" Laundry Soap **7 Bars 25c** 8:30 to 12 only. (Limit 7—Grocery.)

CRACKERS Any 5c package Monday, 8:30 to 12— **3 For 10c** (Limit 3—Grocery.)

TEA SPOONS Carnation pattern "Rogers" make; warranted 5 years; set of 6 for **39c** Monday, 9 to 12. (Limit 1 Dozen.) (Basement.)

ALARM CLOCKS Warranted one year; runs 30 hours; regular $1.00; Monday, 9 to 12— **48c** (Basement.)

The J. M. High Co. will present tomorrow what they confidently believe to be the most wonderful Millinery offer ever conceived.

Three Hundred High Class Trimmed Hats

Including New, Fresh Midwinter Fur and Flower Trimmed Designs, Just Made in Our Own Workrooms by Our Best Designers

Hats Made to Sell at $7.50, $10, $15 to $20

YOUR CHOICE **$3.75** EACH

IMPORTANT NOTICE—The Hats on sale are such extraordinary values, both in idea and execution, and so colossal is this sale, notwithstanding our constant record-breaking sales of the past month, the management earnestly requests the public to come as early as possible—the selling begins at 8:15 a. m.

EXTRA New Fur Bands. New Velvet Roses. Values to $1.25. **50c**

New Untrimmed Hats Black Hats, Red Hats, Brown Hats, Blue Hats, Velvet Sailors, Plush Sailors, Beaver Hats, Velvet Turbans. **$1.00** VALUES TO $3.75. Thirty different styles to select from.

EXTRA New Ostrich Bands. New Ostrich Fancies. Values to $2.50. **89c**

A Sale of Silks

BLACK MESSALINE—$1 quality, 36 inches wide—9 to 11 only—

69c Yd.

(Limit 10 yards.)

BLACK PEAU DE SOIE / BLACK PALLETTE DE SOIE BOTH 36-INCH / BLACK SILK AND WOOL POPLIN—40 inch / $1.35 AND $1.50 QUALITIES... FOR **$1.00 yd.**

CREPE DE CHINE—40 inch—regular $1.50 quality, black, maize, pink and white, for

$1.19 Yd.

HERE'S A WINNER—$2.00 quality, 40-inch Black Crepe de Chine—for Monday only—

$1.49 Yd.

STORM SERGES, EPINGLES, GRANITE CLOTHS, GABARDINES AND FRENCH SERGES—BLACK AND ALL THE FAVORITE COLORS—50 AND 54 INCHES WIDE—REGULAR $1 AND $1.25 QUALITIES..... YARD **89c**

STORM SERGES—Black and navy—38 inches wide—Monday for

49c Yd.

J. M. HIGH CO. — J. M. HIGH CO. — J. M. HIGH CO.

THE ATLANTA CONSTITUTION

Vol. XLVII.—No. 167. ATLANTA, GA., SUNDAY MORNING, NOVEMBER 29, 1914. Daily and Sunday, carrier delivery, 12 cents weekly. Single copies on the streets and at newsstands, 5 cents.

SOUTH GEORGIA BELLE

Photo by McCollum.

MISS MARIAN EDWARDS.

Attractive young lady from Dawson. She is the daughter of Mr. and Mrs. Marion Edwards.

SAVANNAH SOCIAL NEWS

Savannah, Ga., November 28.—(Special.)—This week marked the beginning of social activities here. The Latona club gave its first dance at the Hotel Savannah Wednesday evening, and the Harmonie club gave its annual Thanksgiving dance the same evening. It is expected that the first dance of the Cotillion club will take place next week.

The officers and ladies of the post gave a dance at Fort Screven this evening, among those invited from the city being Colonel and Mrs. Langfitt, Mr. and Mrs. J. S. Wood and their guest, Mrs. Charles DuRose, of Albany; Mr. and Mrs. Willis Wilder, Mr. and Mrs. Arthur Gordon, Lieutenant and Mrs. L. B. Marnder, Misses Josephine Clark, Elizabeth Gordon, Pleasant Stovall, Dorothea Karow, Susie Cole Winburn, Delia Lindsay, Helene Dixon, Marie McAlpin, Ross Gibbs and Messrs. Alex MacDonell, Charles Maclean, George Maclean, Catesby Jones, Antonio Waring, Lucien Ker, Thomas W. Harper, Sam and Will Cann, Raiford Wood, Percy Huger, B. T. Waller, Jr., and Lieutenant O. S. Cooper, U. S. N.

Miss Eugenie Johnston entertained with a small tea Monday afternoon for Mrs. Pleasant A. Stovall, wife of the American minister to Switzerland, who has been visiting friends here this week. Mrs. William Gerrard, with whom Mrs. Stovall was staying, also entertained for her with an afternoon reception, and many smaller parties have been given for her.

Mrs. Horace A. Crane has sent out invitations for a card party for Mrs. Averill Crane, who, before her marriage two weeks ago, was Miss Elise Hansell, of Atlanta. Mr. and Mrs. Crane went to Havana on their wedding trip and have just returned.

For Miss Pleasant Stovall, Miss Gertrude Brigham entertained with bridge Monday afternoon, the guests including chiefly the debutantes and some of the young society set. In the party were Misses Mary Schley, Katherine Ives, Wyche Davis, Pauline Overton, Kathleen Hewlett, Cynthia Parle, Helen Dearing, Josephine Clark, Fannie Bell Ostrom, Susie Cole Winburn, Nanette West, Annie Lynch, Elizabeth Gordon, Eleanor Cosens, Emma Pulthour, Dorothea Karow, Edith Bryson and Mrs. E. W. Cunnedge, Jr. The same young people were entertained by Miss Lucy Lynch Tuesday evening.

A Red Cross ball will be given December 2 by the Red Cross society and the Margaret Bottome circle for the European relief fund. Miss Ernestine Cutts, Miss Aimee Battey and Miss Caroline Meldrim are chairmen of special committees. The committee in charge of the entertainment is composed of Mrs. Lacombe Schley, Mrs. George Hunter and Miss Cardo Kronson. It will be a masked costume ball.

Mr. and Mrs. F. F. Gaines entertained with an informal dance last evening for Miss Clarissa Gaines and Miss Cecilia Gerrard and their guests for the holidays, Miss Amelia Parker, of Madison; Miss Elizabeth Sloan, Miss Mary Maybank and Miss Mary Hamilton, of Charleston. All the girls are at school at Ashley Hall, Charleston, and came home for Thanksgiving and the week-end. Mr. and Mrs. William Gerrard entertained for them again this evening at the Hotel Savannah. Among those invited were Misses Marjorie Cutts, Edith Battey, Leona Grady, Eleanor Taylor, Ellen Knox, Gladys Cassels, Jean Cunningham, Elizabeth Parkins, Marie Marshall, Annie Storey, Marion Corbin, Daisy Gordon, Clifford Owens, Elizabeth Skeele and Messrs. Harvey Granger, Jr., Beverley Kelley, Edward Bryson, Frank Bryson, Henry Reid, Hayden Van Diviere, Wilton Lider, Gawain Corbin, Marion and Hunter Reams, Lamar Baker, Randall Winburn, Edward Seabrook, Frederick Baker, Thomas Davis, Howland Woodin, Ottis Lucas, Neufville Adams, Richard Adams, John and Lawrence Arden, Wilburn Colquitt, Waldo Mallory and Gilbert Parle.

Miss Carlyn Byck entertained her sewing club Wednesday morning. The club will meet next week with Miss Doris Lippman.

The French club held its first fall meeting Wednesday at the Page school and began its study of French women of the eighteenth century. Mme. Stael was discussed in a paper by Mrs. L. E. Busch. In December the club will have a social meeting, and in the spring one of the official lecturers of the Alliance Francaise will come to Savannah to lecture, M. Andre le Breton.

WINBURN-WARING.

Savannah, Ga., November 28.—(Special.)—Cards were issued this week for the marriage of Miss Susie Cole Winburn, daughter of Mr. and Mrs. William A. Winburn, to Dr. Antonio J. Waring. The wedding will take place in Christ church Wednesday evening, December 3, and will be followed by a reception at the home of Mr. and Mrs. Winburn in East Thirty-first street. Miss Kate Osborne will be Miss Winburn's maid of honor, and other Savannah bridesmaids will be Miss Aimee Battey and Miss Delia Lindsay. Little Miss Mary Waring will be flower girl. Dr. J. J. Waring, of Denver, will be his brother's best man. The Savannah groomsmen will be George H. Baldwin, Alexander E. Lawton, Jr., Reginald Kernan, St. Julien de Caradouc, Frank Whitney and William A. Winburn, Jr. There will also be some out-of-town men and girls in the wedding party.

CEDARTOWN, GA.

Mrs. R. O. Pitts was the hostess at an elegant dinner given at her home, "Mount Arbor," Wednesday, in honor of Rev. M. Purle, the pastor of the First Methodist church. Those present were Rev. M. Purle and family, Mrs. M. A. Crabb, Mrs. T. A. Pitts, Mrs. Fletcher Peace, Mrs. A. D. Hokg, Mrs. E. L. Henderson and Mr. Henderson Hogg.

Miss Lois Wood was the charming young hostess at a most elegant 8 o'clock dinner, given at the home of her sister, Mrs. J. T. West, on College street, Saturday evening. The guests were Misses Katarine Bunn, Lena Burbank, Mary Wood and Messrs. Frank Liddell, W. J. Crabb, Buck Patterson and Evans Strickland.

The reception given by Mrs. Hull Bigham, on Tuesday afternoon, was a most pleasing compliment given for Mrs. G. G. Adams, nee Miss Clee Stewart, who is the bride of her brother, G. G. Adams and Mrs. John Cunningham, of Clarksville, Tenn., who is the guest of Mrs. Bigham.

Mrs. J. M. Cutright was the honor guest at a lovely party given Thursday afternoon by Mrs. A. C. Cobb at her beautiful country home near this city.

FERGUSON-BRINKLEY.

Brunswick, Ga., November 28.—(Special.)—A simple home marriage, taking place on Thanksgiving evening, was that of Miss Edith Mildred Ferguson and Mr. Robert Tompkins Brinkley. The ceremony was performed by Rev. L. L. Roberts, of the First Baptist church, only relatives and a very few close friends being present. The bride's dress was of white satin and chiffon, and she carried an armful of white carnations. She is a young lady of charming personality and has a wide circle of friends. Mr. Brinkley is a prominent and popular young business man. He has furnished a home for his bride and they will go immediately to housekeeping.

Davison-Paxon-Stokes Company

Our Mail Order Service Can Solve Your Shopping Problems Quickly.

The Loveliest Dancing Frock Flouncings to Go Tripping Out in a Hurry Monday

$4.00 Fabrics at $2.59 a Yard

Exquisite, embroidered Chiffon Flouncing—the most appealing color tones—turquoise, pink, Nile, Copenhagen, white and black—richly embroidered in gold or silver. They are 45 inches deep and instead of $4, their regular price, you may buy them Monday at $2.59 yard.

Exquisite Flowered Chiffons Priced At $1.50 a Yard

They are 44 inches wide and are the superb, soft colorings and effects so much in demand now for draperies for evening gowns and for blouses. Choose from various beautiful pieces Monday at $1.50 yard.

42-inch imported chiffon velvets, regular $5 fabrics are to be had Monday at $3.69 yard.

Black brocaded chiffon velvet for coats—52 inches wide—of elegant quality—priced regularly at $6, is marked for special selling Monday at $5 yard. Second Floor.

Rich, Cluny Laces Go Into a Sale at 39c Yard

Priced Regularly Up to 65c Yard

Beautiful Cluny Laces for trimming centerpieces, table covers, runners, scarfs, etc., white and ecru shade; widths up to 3 inches. These will be eagerly chosen at this price Monday. First Floor.

Girls' $3.50 to Wash Dresses at $1.98

Smart wash frocks for school girls—6 to 14-year sizes; prettily made of the very best of materials, that look better after every tubbing; plaid or plain ginghams—striped or figured galateas; effectively trimmed in various ways. Mothers will not be slow to take advantage of this unusual pricing of such dresses. Third Floor.

A New $1.25 Night Gown Is Priced for Monday at 69c

The daintiest garments—made of soft nainsook, the square yoke and kimono sleeves; are of shadow lace; beading at neck drawn with ribbon. Third Floor.

Women Will Quickly Claim These New Suits

At $22--$25--$35

They are charming—and such values as we have not had to offer you this season at such prices.

Styles are varied to the point of individuality.

Each model possessing its own features of smartness and distinction. Jaunty, beautiful coats of various lengths—some of them trimmed with skunk—or fabric fur—the newest type skirts. The most popular materials and color tones—navy, brown, green, some new purple hues, and black.

We want to show you the entire display Monday.

Children's $3.50 Sweaters At $2.49

A cozy Sweater, for cold days, is the most practical of garments for children. Mothers have learned this—we know from the number of sweaters we have sold this season.

Monday you may choose a pretty red, navy, gray or maroon coat sweater—4 to 14-year sizes; regular $3.50 kinds, and pay only $2.49.

Boys' 50c Night Shirts at 39c

Good, warm, outing flannel night shirts—4 to 16-year sizes.

Small Boys' Hats

The smartest little Hats of the season—velours, corduroys, scratch felts and plushes, 2 to 10-year sizes, are priced for Monday at $1.49—regular $2 and $2.50 Hats.

"Dan Cupid" corduroy Hats, cunning little pull-down shape, for small tots, blues and brown, at 25c instead of 50c each.

25c and 50c Skull Caps for small boys, at 10c.

BABIES' CORDUROY CAPS AT 39c. Ideal caps for play or for the morning airing on cold days; brown, blue, red and black. Third Floor.

One of the Smartest New Suits for Women

is of tan covert cloth—English type—for general wear. The jaunty short coat has full patch pockets—the skirt also has pocket. Severely plain tailored. These suits are popular among well-dressed women in the East. Priced at $25.

What Housekeeper Does Not Take Pride in Her Beautiful China and Crystal?

And that is why our china department in the downstairs section has been throbbing during the past week with enthusiastic selecting that was done by hundreds of home-loving women.

We've searched America and Europe most exhaustively to find the beautiful wares, and we've gathered most liberally to make this Atlanta's most interesting china department.

We invite you to come and see what is new, beautiful and helpful.

The prices are just the kind you like.

A large variety of glass table service sold in sets, dozen or by the piece, where you can replace at any time a broken piece, will appeal to every housekeeper.

High-grade American Cut Glass in great variety and design:

Bonbons at	$1.00 and $1.50
Handled Bonbons	$1.25 and $2.25
Compotes	$1.50 to $11.50
Bowls	$1.75 to $6.50
Perfume Bottles	$1.00 to $3.25
Sandwich Trays	$4.00 to $6.00
Water Pitchers	$2.50 to $6.00
Tumblers to match	50c to $1.00
Punch Bowls	$20.00 to $60.00

Little Folks' Gloves

Children's cozy wool school gloves; navy, brown, red, white, black; 25c pair.

Boys' wool gloves; brown, gray, black red; 25c pair.

Infants' mittens; white and red; 25c, 35c pair.

Infants' white silk mittens, 50c pair.

First Floor.

New Phoenix Scarf Mufflers

They are different from any we've ever had, and will be very popular, for young and old, on bleak winter days. Long knitted mufflers with silk-fringed ends; white and colors; 50c each.

First Floor.

"Standard" Sewing Machines

The following wonderful features make good our claim. A round shuttle machine—two machines in one—lock and chain stitch instantly interchangeable. A central needle, sit-straight, ball-bearing stand; easy and light running. A wonderful guarantee—one good for a lifetime.

Terms $1.00 a Week

Certain Corsets Up to $6 at $1.98 Monday

Women who know and appreciate the value of Corsets are always the first to get these good models assembled for a sale like this.

There are various celebrated makes among them—and many models. Size ranges are broken—but it is well worth while looking for your size—they are excellent corsets at this price. Third Floor.

A REMARKABLE MILLINERY OFFER MONDAY IN OUR TRIMMED HAT SECTION

Former Values $7.50, $8.50 $10, $12.50 AT $4.50

Every NEW possible winter STYLE, COLOR and SHAPE is represented. The fashionable wide-brim sailor in black, blue, red, brown, and the small turbans, which are so much in vogue, smartly arranged with ostrich and fur or fur and flowers. Included are some very refined styles for mourning wear, and to be able to purchase a $7.50, $8.50, $10.00 or $12.50

TRIMMED HAT at the price of $4.50 is an opportunity not to be ignored.

Also Fifty **Trimmed Hats at $2.00**

Simply to Induce Early Shopping

We are making you this truly wonderful offer by letting 50 women profit by this timely sale. Come early and get the hat you wish $2.00

THE ATLANTA CONSTITUTION

Vol. XLVII.—No. 167. ATLANTA, GA., SUNDAY MORNING, NOVEMBER 29, 1914. Daily and Sunday, carrier delivery, 12 cents weekly. Single copies on the streets and at newsstands, 5 cents.

TUBERCULOSIS DAY TO BE OBSERVED TODAY

Southern Conference Will Hold Its First Session Monday in Chamber of Commerce.

Sunday is "Tuberculosis day." Governor Slaton has so proclaimed it, and today in Atlanta churches ministers and experts in the fight against this disease will speak on its ravages and methods of prevention.

Monday, in the Chamber of Commerce building, will be held the first southern tuberculosis conference, at which will be present delegates from Georgia, North Carolina, South Carolina, Alabama, Florida, Tennessee, Mississippi and Louisiana. The gathering will be held under the auspices of the National Society for the Study and Prevention of Tuberculosis.

As outlined by the national body, the objects of the conference are to bring anti-tuberculosis workers in closer touch; to discuss matters of local interest to the southern states; to bring the facilities and aid of the national association to bear more closely on local problems and to provide a place of meeting and discussion for those who cannot attend the annual meetings of the national body.

Sessions Open Monday.

The sessions will open Monday at 10 o'clock, and the general public is invited to attend them. The initial discussion will cover the Red Cross society seals and addresses on this subject will be made as follows:

"Selling Seals by Mail," Miss Ida V. Clay, Montgomery, Ala.; "The Use of School Children in Seal Selling," the Rev. George Eaves, Birmingham, Ala.; "Publicity and Advertising," Kendall Weisiger, Atlanta; "Personal Work and the Use of Booths," Miss Rose Lowe, secretary of the Atlanta branch of the national body.

"Hospital and Home Cure of Tuberculosis" will be the afternoon topic for discussion, with addresses as follows: "The Operation and Maintenance of Local Hospitals for Tuberculosis," Dr. Charles J. Hatfield, Philadelphia, general secretary of the national body; "Nursing Problems in Tuberculosis," Miss Irene R. Foote, Jacksonville; "Relief of Tuberculous Families," Joseph C. Logan, Atlanta; "The Home Hospital Experiment," Dr. Donald B. Armstrong, New York.

Negro and Tuberculosis.

"The Tuberculosis Negro" will be the evening topic. Addresses will be made as follows: "The Menace of the Tuberculous Negro to the Community," Dr. W. S. Rankin, Raleigh, N. C.; "The Community's Duty and Responsibility to the Negro," Dr. Charles L. Minor, Asheville, N. C., and "The Education of the Negro on Tuberculosis," Dr. William A. Harris, Savannah.

As some of the churches today collections will be turned over to the Atlanta branch of the national association for the prosecution of its work among the indigent sick poor. It is now taking care of 1,000 cases of tuberculosis among the poor, and the only financial aid it gets is $150 a month from the county, and whatever is given it through private subscriptions. The city gives nothing. Expenses total $8,000 a year and the income of the organization falls much short of this sum.

Jonesboro Odd Fellows To Hold Public Meeting; Grand Sire Will Speak

Jonesboro, Ga., November 28.—(Special.)—The Jonesboro lodge of Odd Fellows will have a public meeting on Friday, December 4, at the Jonesboro Methodist church.

The meeting will be addressed by Grand Sire Robert T. Daniel, of Griffin, and the public generally is invited to be present at this meeting.

Special invitations were sent out by the Jonesboro lodge to Grand Master W. H. Sloan, Grand Secretary T. H. Robertson, and District Deputy Grand Master R. W. Eaves, and also to each of the Odd Fellow lodges in Clayton, Henry and Fayette counties, to be present.

Mayor W. S. Archer, A. A. Camp and E. L. Dorsey comprise the committee on arrangements. Committee on entertainment: Ben F. Perry, J. B. Pullam and J. G. Scarborough. Noble Grand W. W. Sears will be master of ceremonies, assisted by Past Grand Ben F. Perry.

NIGHT SCHOOL OF TECH WILL OPEN DECEMBER 7

Although registration for the winter term of the free night school of the Georgia Tech does not begin until December 7, Professor J. N. G. Nesbit, dean of the school, is already receiving numerous applications in advance for admission. The only cost whatever to the student is a fee of $5 to cover light, heating and similar incidentals.

The night school will have this winter twenty-four separate courses of practical study. One of them which has been attracting special attention is the course in practical chemistry. The first year is designed to give work which will more nearly meet the needs of evening students than does the customary course in general chemistry. With this end in view a course has has been outlined which not only gives the fundamental principles of the subject as thoroughly as any elemental course can give them, but in which the laboratory work illustrating these principles is chosen from the operations and manipulations in daily use in the technical laboratory.

SUFFRAGE POSITION DEFINED BY WILSON

Washington, November 28.—President Wilson again today defined his position on woman suffrage in a letter to Miss Mary M. Childs, a government employee here, reiterating that he believed the question to be a state issue.

"I am deeply impressed with the woman suffrage question," wrote the president, "but I believe it can best be worked out state by state, rather than by attempting a change in the fundamental law of the nation. Such a change could run too far and too fast ahead of the general public opinion of the country."

The president will see a delegation of suffragists in the near future, but is not expected to change his position, announced again in this letter.

Mr. Wilson saw no callers during the morning, but arrangements were made for him to see Henry Van Dyke, minister to Holland, as soon as Mr. Van Dyke comes to Washington.

DR. LUKE G. JOHNSON IN HIS NEW CHARGE

Dr. Luke G. Johnson, the new pastor of Grace Methodist church, will preach to his congregation this morning at 11 o'clock and tonight at 7:30.

Century-Old Clock, With Its Wooden Cogwheels, Is Interesting Relic

Sitting in one corner of the Brown House hotel office, at McDonough, Ga., is a genuine curiosity in the way of an old-time clock.

This old clock is 8½ feet tall, is wound up by long cords with weights, every cog-wheel in it is wood with the exception of a small strike fly-wheel on top, ticks off just one second with each swing of the pendulum, which extends about half way down the casing, is provided with separate second, minute, hour and day-of-month hands, front and two sides of framing made of walnut, with back of white pine, and the entire frame reaching to the floor.

Numerous traveling men have viewed this remarkable old clock, which has quite an interesting history.

It is at present owned by J. A. Fouche, coming into his grandfather's family in Virginia in 1797. Before the days of general railroads, it was hauled from Virginia to Wilkes county, Georgia, in a two-horse wagon.

Years afterwards, it was moved from Wilkes to Culloden, Monroe county, but by what means of transportation is not known, as it is uncertain whether the old Monroe railroad, from Atlanta to Macon, was at that time in operation—though certain it is that no railroad was then operated nearer Culloden than Barnesville. It was carried by wagon, in 1868, from Culloden to Barnesville, remaining in both places numbers of years (including the civil war in Culloden), and in 1892 was brought by rail from Barnesville, to McDonough, where it has since remained, today keeping good time.

Mr. Fouche has refused numerous offers for this genuine old time-piece, among them being one of $200 in cash from one party, and a second-hand auto from another. He prizes it highly, however, and naturally desires that it may continue to be handed down to succeeding generations—so long as possibly may be done.

Baracas and Philatheas Are Urged to Give Help To Atlanta Child's Home

At their meeting last Tuesday night the Baraca and Philathea classes were urged by their president to make a liberal contribution to the Atlanta Child's home.

The president of the City Baraca union recently visited the Atlanta Child's home, and found there about thirty children ranging in ages from infants to four or five years.

He was impressed with the good management and perfect system of the home, but most by the excellent training reflected in the manners of the children. The charity of these classes will be well directed if it begins with this home.

All classes are requested to make a liberal contribution on Sunday morning, December 6. Send all contributions direct to Mrs. Helen G. Woolley, at 17 West Cain street, on the Monday following.

H. M. DUBOSE TO PREACH TWO SPECIAL SERMONS

Dr. DuBose, pastor of the First Methodist church, corner Peachtree and Porter place, will occupy his pulpit Sunday morning and evening. The subject of the morning discourse will be, "The Place of Spiritual Men," in which the character of a Christian as demanded in all ages, and especially as demanded in this age, will be defined. In the evening the subject will be "Lost in Atlanta," which will be an evangelistic discussion of the spiritual needs of men and the power by which they are delivered from the life of sin and disobedience into the life of Christian faith and service.

MINIMUM SWEETNESS DEFINED FOR ORANGES

Washington, November 28.—Defining the minimum of sweetness that oranges must attain on the trees, if later sweating is not to be held to conceal inferiority, the department of agriculture today announced it considers oranges to be immature if the juice does not contain soluble solids to, or in excess of eight parts to every part of acid contained in the juice, the acidity to be calculated as citric acid without water of crystallization."

This decision was made to prevent the interstate shipment of immature citrus fruit, colored by sweating, or exposure in warm, moist air to an extent that will conceal its inferiority. The regulation may be made more stringent after further investigation, the department announced.

EXPLOSIVE THAT MAKES MINES SO DESTRUCTIVE

(From The Columbus Journal.)

The widespread damage wrought by the submarine mine during the present war has become the subject of considerable comment. This missile has always been regarded as deadly, but hitherto it has been considerably overrated. In the Russo-Japanese war the destruction wrought by the mine was comparatively negligible, only one battleship, the Petropavlovka, sinking almost immediately after striking the lurking danger, in this instance, however, it was the circumstance of the mine exploding in proximity to the warship's magazine, and thereby detonating, which was responsible for the swift disaster. The reason why the German mines have been so destructive is because a new explosive is used. Hitherto, wet gun-cotton has been employed for this service; but in the present war the mine is charged with what is colloquially known as "T. N. T." The full name of this explosive—which is far more powerful than wet gun-cotton—is trinitrotoluene, generally abbreviated in Germany as "trotyl." This explosive is of comparatively recent origin, and is very safe to handle, since it can only be fired by means of a detonator. If ignited, in the open air, it will burn away like paper, while a rifle bullet fired into a charge will fail to cause an explosion. A fulminate of mercury detonator is necessary to demonstrate its tremendous destructive effects. One outstanding quality of this explosive is that its effects are felt over a much greater area than is the case with gun-cotton. The manner in which vessels have been blown to pieces by coming in contact with the floating German mines offers sufficient testimony upon this point. The powers of this explosive are well known in Britain, and there is no doubt it has been adopted by our services. "T. N. T.," however, is not the most powerful explosive known, because there are several others which are infinitely more destructive, notably picric acid; but it is the danger attendant on the handling of these agents which rules them out of general practice.

USE BLOODHOUNDS TO HUNT STORE ROBBER

Waycross, Ga., November 28.—(Special.)—Quick use of bloodhounds today enabled officers to catch a white man whom the police suspect of making an effort to rob a store. Policeman W. C. Gardner heard suspicious noises in the rear of John Strickland's store, and, failing to find anyone, he put bloodhounds on the tracks. The dogs led the officer to Claud Chaffee.

Keely Company

Topics for the Thrifty Shoppers Are Turning Here For Gloves

Our position in the Atlanta glove market is most favorable, for the reason that our advance fall orders have been safely landed, and we can show you real lambskin and real French kid gloves, stylishly cut, perfectly made, all of the newest modes for winter.

Lambskin Gloves
—of French lambskin, of elastic quality, light weight, perfect finish, one row embroidered, black on white, white on black and self-colored, in 2-clasp styles . . . $1.25

French Kid Gloves
—of very light weight, elastic skins, 2-pearl clasp styles, Paris Point embroidered, white stitched black, black stitched white, contrasting and self-stitched . . . $2.00

Evening Gloves
—of fine French kids of selected skins, of elastic quality, wide full cut arms, 2-pearl clasp, Paris Point embroidered, white and black . . . $4.00

Popular Wool Serges

An Important Showing Tomorrow
46-in. Sponged and Shrunk

This is being sold everywhere at $1.00 yard. By a special trade opportunity we secured nearly 150 pieces of the most popular serge shown in the American market. This has been sold by us and everyone else hereabouts at $1 a yard.

We are now in a position to offer them to you at this great concession. Five shades of blue; all shades of browns and greens; dark and medium reds, grays, tans and blacks.

Ready Monday in our dress goods section.

at **75c** Yard

New Silk Petticoats

Both in messaline and silk jerseys. Many of them have deep flounces, edged with tiny ruffles, others plaited ruffle effects. Some cut on the new "swirling" lines, very appropriate for the new skirt effects.

Black and leading colors at **$3.75** each

Second Floor

New Dolls for Xmas

Gift Buyers, Come Here For Handkerchiefs

Always the center of Atlanta's handkerchief business because of our valuable connections in foreign centers. We can confidently offer the the largest assortment of pure linen handkerchiefs in this Southern Country. Our preliminary sales are now being made to forethoughted shoppers, who are buying them by the box.

Men's Handk's
Hand-initial styles, 6 in box, shire H. S., all pure linen, sheer qualities, box . . $1.50

Ladies' Handk's
—of the popular wide hem styles, embroidered initial corner, pure linen, 6 in box . . . $1.50

Ladies' Handk's
initial styles in boxes of 6, assorted initials, very sheer, ¼-in. hem, shire H. S., 6 in box 90c

Men's Handk's
Hand-initial styles, shire H. S., sheer qualities, in box of 3 . . . 75c

5,000 Yds. of Fancy Ribbons

Right at Best Time We Announce a Remarkable Sale—Including Many

Novelty Ribbons—In Desirable Widths

An excellent opportunity offered to secure ribbons, for hair bows, sashes, girdles and the thousand dainty uses to which ribbons are put for Xmas gifts. This price is out of proportion to the real value.

Printed Warp Ribbons — *Tapestry Ribbons*
Plaid Ribbons — *Check Ribbons*
Striped Ribbons — *Brocade Ribbons*

A bewildering assortment of Persian color effects, both in light and dark tones, many of the designs absolutely new. Among the best selling styles are the popular warp print and Roman style designs. These will be found in useful widths from 4 to 6 inches, and many of them are really 40c and 50c values. On display Monday in center aisle.

at **25c** Yard

Ladies' Union Suits

A one-price sale of popular combinations in every called-for style. Fleeced lined in heavy, medium and light weights. Every style—high neck, long sleeves, ankle lengths, as well as low neck no sleeves in either knee or ankle length. Properly fashioned, well made and just fresh from the mill

at **$1.00** each

New Dress Blouses

—in crepes, nets, taffetas, crepe de chines, satins and combinations. Some are plain tailored, braid finished; others have fancy vests of net, with lace or chiffon collars, long sleeves, in all good colors; also fancy combinations of lace and chiffon for dressy wear.

at **$5.00** each

Second Floor

A Silk Sale —including Silks and Velvets In a One-Price Sale

Silk Messalines—in all good colors and black, lustrous finish, soft texture, 36-in. wide, suitable for street and evening dresses. A $1.25 value.

Pallette de Soie—in *black* only; 36-in. wide. Very much in demand for dresses, combinations and coat linings. Real value $1.39 yd.

Crepe de Chines—in *black* only. 12 pieces to be closed out in this sale, of a deep, rich, lustrous black; pure dye, 40-in. wide; value $1.39.

Costume Velvets—*black* only, fast pile, fast colors, superb quality, 23½ inches wide. A real $1.25 value.

at **98c** Yard

Ladies' Knitted Petticoats

Wise women are forestalling the rigors of Jack Frost visits by securing best grades knitted petticoats, whilst the stocks are complete in variety and assortment of color. Not only for personal use, but for gift purposes are these popular garments in great demand. The showing tomorrow in quantities of light and dark colors

at **$1.00** each

Monday's Sale Will Create a Stir in Tailored Suits

This suit sale a positive saving to every good dresser with thrifty tastes.

Not one of these suits worth less than $25, many of them worth $30.

Drecoll and Bernard Models are cleverly copied in short coat suit styles, which are now in the height of fashion. We believe this offering to be a veritable bonanza to lovers of fine garments. Made of broadcloths, serges, diagonals, mixtures and fancies, silk lined, new model skirts, a great many trimmed with furs, including several military styles in greens, browns, navies and blacks with jaunty coats, fastened with silk frogs, high collars and cuffs of selected furs in sizes misses' 16 to 20 and ladies' 36 to 44.

Midnight blue, Cope, tan, plum, grays and mixtures, as well as plenty of blacks

at **$15.00** each

162 Pcs. New Dress Woolens

In a Very Important Sale Tomorrow Proving Us to Be the Popular Outlet

Every Piece of These For Right Now Use

Smart shoppers, stylish dressers, thrifty buyers and all the knowing ones have long since learned to turn here for their pre-holiday purchases in stylish dress woolens. Tomorrow's offering especially strong, because of newly arrived assortment from the clearance of a great jobber.

French Wool Gabardines — *Fine English Wales*
Fine Storm Serges — *48-in. Granite Cloths*
Silk and Wool Crepes — *French Epingles*
French Tailored Cloths — *Soft Broadcloths*

This sale, at a popular price, comes just in the nick of time for those contemplating to purchase new suits and gowns for their holiday wear, as well as those who always love to make presents of practical and useful wool dresses to their friends and kinspeople. All colors and black. Values $1.25 and $1.50.

at **98c** Yard

Every Woman in Atlanta Wants a New Winter Coat

This is a collection of 200 coats, which comprises the entire clearance of a cloak maker's surplus.

Many of these coats are $30 values, none worth less than $25.

These coats are beautifully tailored, gracefully designed, and breathe a stylishness of a custom made garment. Foreign novelties are included in the materilas used; broken plaids, broken checks, fancy mixtures, novel stripes, as well as all desirable plain fabrics of the season. Plaid backs, Zibelines and fancy Boucles and stylish Chinchillas, made in the military styles. Storm collars, button-on belts, flaring sides and bottoms, popular raglan and set-in sleeves, are also shown. This line of coats consists of about 200 garments, in at least 30 different models; they are fresh and new, just arrived

at **$15.00** each

Gloves for Holiday Gifts

Keely Company

Silk Stockings Are Appropriate

have recommenced attacks and that fighting continues.

General von Hindenburg, who has just been made a field marshal in recognition of the protection he and his troops have given the East Prussian frontier, in an army order issued at Thorn, says the Germans have brought the Russian offensive to a standstill and inflicted heavy losses.

Farther south, and west of Novo Radomsko, the Germans also claim to have repulsed the Russians, while for the armies advancing to besiege Cracow, the Russian headquarters announces a "decisive success."

GERMANS AND GUNS ARE CAPTURED.

In the last few days of fighting in this region the Russians, according to their official reports, captured about 10,000 Germans forty cannon, twenty machine guns and some generals and officers.

The battle, although considered in military circles here not as important as that around Lodz, would open the way for the Russians into southern Silesia if they are successful. Cracow, these military experts admit, would prove a hard nut to crack, but the Russians have a surprise in store for the Austro-Germans.

In the west the allies are still waiting for the new attack by the Germans, which has been stopped, so that nothing authoritative can be learned of what the Germans are doing. Reports continue, however, of large German forces moving west, some with boats and bridge-building material.

It is believed in London that the next attempt of the Germans to get through to the French coast will be made south of the Franco-Belgian border, perhaps in the vicinity of Arras.

A German aeroplane, carrying three men, was brought down by artillery fire, the French war office reports, resulting in the death of one of the aviators and the capture of the others. The German artillery fire is said to be diminishing in intensity, but in some districts to have suffered severely from the French guns.

GERMAN WARSHIPS REPORTED SUNK.

Following the report from Petrograd of damage inflicted on the German fleet by the Russians in September, comes the announcement through Paris that the German cruiser Hertha has been sunk near Libau. There also are rumors that the German battleships Kaiser Wilhelm der Grosse has been torpedoed in the Baltic. Both these reports lack confirmation.

The British admiralty, it is believed, has solved the mystery of the sowing of mines off the north coast of Ireland. British ships have arrested two trawlers, one a Norwegian and the other a Danish, which made their headquarters at Fleetwood, on the English coast of the Irish sea, on a charge of having laid the mines which proved so disastrous to British and neutral shipping. It has been suspected that these mines were laid by vessels flying neutral flags, but it was hardly thought they were making a British port their headquarters.

TURKS MENACE SUEZ CANAL.

England is confronted with the necessity of energetic action, according to advices today from Rome, to protect her interests in the Near East. A report from Cairo to Berlin is to the effect that the movement against British forces in Egypt has assumed formidable proportions. 70,000 Turkish troops being on the march toward the Suez canal. In the hostile army, opposed by long lines of British forces in trenches, it is said that there are 10,000 Bedouins.

Interest attaches to this report chiefly because of the recent proclamation of the sultan of Turkey calling upon Mohammedans the world over to rise to arms against Great Britain and the other members of the triple entente. That far there have been no indications that the proclamation has led to uprisings affecting British interests elsewhere, although on several occasions there have been reports from Berlin of dissension in India.

GERMANY COAXES IRISH RADICALS.

The visit of Sir Roger Casement, who became famous as the investigator of the Putumayo rubber atrocities for the Berlin foreign office, is being prominently featured by the London papers. The comment, however, is rather mild. On the whole, the press seems inclined to treat the episode, which indicates that direct negotiations between Germany and the extreme section of the Irish nationalists have been going on.

The British public has been greatly reassured by the statement of Winston Spencer Churchill, first lord of the admiralty, concerning the naval position of the empire. This has been supplemented by the official French report that the combined fleets not only have command of the Mediterranean, but are maintaining a successful blockade of the Adriatic and the Dardanelles.

GERMAN CANNON NOT SO ACTIVE.

Paris, November 28.—(10:40 p. m.)—The following official communication was issued tonight:

"As on yesterday, there is nothing of importance to report."

The war office gave out a communication this afternoon as follows:

"In Belgium the artillery exchanges were continued during the day of November 27, without any particular incident. The heavy German artillery showed less activity. There was but one attack of infantry to the south of Ypres, which was repulsed by our troops.

"Toward the evening our artillery brought down a German biplane carrying the German aviators. One of them was killed and the others were made prisoners.

"In the region of Arras and farther to the south there has been no change. The day passed very quietly in the region of the Aisne, in Champagne our heavy artillery inflicted serious losses on the artillery of the enemy.

"From the Argonne to the Vosges there is nothing to report."

NO CHANGE, SAYS BERLIN.

Berlin, November 28.—(Via London.) The German war office gave out an announcement this afternoon, as follows:

"In the western arena of the war the situation today is unchanged. French attacks in the Argonne forest have been repulsed. In the forest northwest of Apremont and in the Vosges we occupied some French trenches, after an obstinate resistance.

HEAVY FIRING AT ZEEBRUGGE.

London, November 28.—A dispatch from Rotterdam to The Daily Mail, today says:

"Heavy firing was heard this afternoon in the direction of Zeebrugge. Allied aeroplanes were seen circling over Flanders. British destroyers continue scouting off the coast."

BRITONS ARE STOICAL ABOUT NEW TAXATION

London, November 20.—Correspondence of the Associated Press.—England, is accepting its new burden of taxation with a stoicism which is not only be bred of war conditions. In normal times the announcement of David Lloyd-George's latest budget would have caused a storm which would have overthrown the strongest government, and probably ten years of cautious advance would not have prepared the people for such radical increase in the burden of taxation. Even the half penny tax on a glass of beer would likely have caused the death of half a dozen governments, and the doubling of the income tax would have met with the fiercest opposition.

But war changes all things, and, not the least astonishing thing is the plan seriously proposed by Arthur Henderson, labor leader in the house of commons, and acquiesced by the chancellor of the exchequer, that workingmen's wages be taxed to replace indirect taxes such as the tea and sugar duties, which now fall so heavily on the working class. An income tax on wages and the free breakfast table has long been a battle cry of tax reformers, but such a proposition would scarcely have been seriously proposed in the house of commons in normal times.

AMERICAN WAR HOSPITAL OPENED IN PETROGRAD

Petrograd, November 28.—(Via London.)—An American war hospital, equipped with forty beds, the gift of the American colony of Petrograd, was opened here today.

TWO BRITISH SOLDIERS PROVEN GERMAN SPIES

Reading, England, November 20.—(Correspondence of the Associated Press.)—Two soldiers, a lance corporal and a private in the Hants regiment of Kitchener's new army, stationed at Corford, have been proved to be Germans spies, and have been "dealt with" by the military authorities. Copies of letters relating to the movements and proposed movements of troops were found in their possession.

REPORTED AUDACIOUS HAS BEEN SALVAGED

London, November 21.—(Correspondence of the Associated Press.)—Persistent rumors are in circulation here that the battleship Audacious, which was sunk by a mine or a submarine off the north coast of Ireland on October 27, has been salvaged. According to these reports the wrecking vessels of the admiralty succeeded in getting the big guns off the Audacious and afterward beached her. The ship is said to be in condition for repairs and service after a short time. This report may be another myth, like the passage of the Russians through England, but it is generally credited.

DOUBT AS TO THE FATE OF MAJOR C. A. L. YATE

London, November 28.—Doubt has arisen as to the fate of Major Charles Alfit Lavington Yate, of the Yorkshire light infantry, recently decorated with the Victoria cross, who was said to have died while a prisoner of war.

Major Yate, son of a member of the house of commons, commanded one of the two companies which remained to the end in the trenches at La Cateau. When all the other officers had been killed or wounded and the ammunition exhausted, the major led a charge of the nineteen survivors. Recently a photograph was published showing him as unwounded and a prisoner of war. A puzzling circular, issued by the German government September 22, said he had escaped from a detention camp.

ARMENIANS ATTACKED BY TURKISH FANATICS

Petrograd, November 28.—(Via London.)—A dispatch from Odessa says fanatical rioting broke out in Erzerum, Turkey, after the posting of a proclamation calling the Mohammedans to a holy war. All the Armenian clubs, churches and schools were demolished, the dispatch says, and four Armenians killed.

GREAT BRITAIN SENDING MANY MEN TO FRONT

Havre, France, November 19.—(Correspondence of the Associated Press.)—Directly following Lord Kitchener's speech at the lord mayor's banquet in London, in which he said he had 1,750,000 men ready to land in France, there has been a steady stream of transports from England to Havre. As many as 200 ships of various sizes have been lying outside the harbor at one time. Men are being landed as fast as the ships can find berths. The troops are mostly territorials, but well seasoned. After a march from the docks through the streets of Havre, cheering and being cheered, they disappeared.

The incoming troops seem in high spirits and sing and whistle on the march.

HE FLOODED GERMANS AND WON DECORATION

Dunkirk, France, November 20.—(Correspondence of the Associated Press.)—The man who planned the flooding of the German positions on the Yser has been decorated with the Order of King Leopold, and he likes to receive some similar recognition from the allies' governments. The man, whose name has not been made public, is in charge of the great Nieuport sluices, which control the water in the canals and dykes.

CHILE KEEPING COAL FROM GERMAN WARSHIPS

Valparaiso, Chile, November 28.—The authorities decline to let the American-Hawaiian Steamship company's steamer Minnesota, which arrived at Punta Arenas November 10, proceed to Iquique. It is alleged the vessel has 1,000 tons of coal on board and the authorities say they believe she will attempt to deliver it to German warships off the Chilean coast.

GOOD ORDER KEPT IN MEXICO CITY

Isolated Cases of Robbery Severely Punished by the Zapata Forces—General Mexican Situation Quiet.

Washington, November 28.—Except for a few isolated cases of robbery and violence, which resulted in severe punishment to the offenders, the Zapata forces have maintained good order in Mexico City, according to advices from the Brazilian minister to the state department today.

The minister mentioned no injury to Spanish subjects, and officials here do not credit rumors that several Scandinavs were killed.

The Brazilian minister reported that the public was rapidly regaining confidence. The Zapata military commander has issued a decree levying a tax of one-half the regular property tax, which he says is needed to pay troops and the expenses of police and government. The Carranza administration, he declares, left the treasury empty.

Nothing was known by the Brazilian minister when he filed his dispatch late yesterday as to the time when Villa and his forces would arrive. Previously he telegraphed that agents of Villa and the Aguas Calientes convention were working in perfect harmony with Zapata officials.

The situation in other parts of Mexico is described in official reports as quiet, with the exception of Tampico, where the approach of Villa forces from San Luis Potosi has terrorized some residents. Reports are current that General Luis Caballero, military governor of state, of Tamaulipas, who commands the situation at Tampico, now is aligned with the convention forces. If that materializes, a peaceful entry of the Villa troops is not unlikely.

Wireless reports from Tampico today said bandits were looting nearby oil fields and apparently had gained control of Panuco.

VILLA IS DELAYED BY RAILROAD WRECK.

El Paso, Texas, November 28.—General Villa's advance toward Mexico City has been checked by a railroad wreck. Twenty-five soldiers were killed and thirty-seven injured yesterday when Villa's train collided near Tula with the train of General Manuel Chao. General Chao was slightly injured.

Carranza officials here denied today that General Caballero had turned over his territory to the forces of the convention party. Villa officials said that Governor Ezequiel Sanchez, of Michoacan, had joined the convention government.

Both sides claimed victory at Guadalajara, attacked by Villa troops.

GEN. BLANCO HELD AT VERA CRUZ.

Vera Cruz, November 28.—General Venustiano Carranza is in Jalapa tonight and is expected to remain there for two or three days to become acquainted with the people. He was accompanied by Generals Obregon and Aguilar. General Heriberto Jara was left in command of the garrison here.

General Lucio Blanco, who was the last of the constitutionalist leaders to evacuate Mexico City, is here, as a prisoner at the disposition of the military authorities.

John R. Silliman, President Wilson's representative in Mexico, will remain in Mexico City, where he will conduct his work in conjunction with the British legation. Such dealings as the Washington government may have with General Carranza while he is here will be carried on through Consul W. W. Canada.

Dispatches Friday night from Vera Cruz carried a report that General Blanco had been arrested by his own officers and was being conducted to Vera Cruz. No explanation was given of the events that led to his arrest.

GEN. DANKENSCHWEIL KILLED BY RUSSIANS

Berlin, November 28.—(Via The Hague and London.)—Lieutenant General Ferdinand Waenker von Dankenschweil, in command of a German infantry division, has fallen in Russian iron cross, first class, bestowed upon him for exceptional bravery. He was a Prussian. He was the possessor of the born in 1861.

BOER REBELS WINNING ACCORDING TO BERLIN

Berlin, November 28.—(By Wireless.) The official press bureau says a dispatch from The Hague announces that rebellious forces in South Africa have seized the police station at Hammanskraal, in the Transvaal, and forced the English to retreat with heavy losses.

STARVING BELGIANS MAY ATTACK GERMANS

People Left in the Devastated Country Are Made Desperate by Hunger.

London, November 28.—There is imminent danger that Belgians, driven desperate by hunger, will attack the Germans in some districts in an effort to obtain food, according to a report received today by Herbert C. Hoover, chairman of the American relief commission. A special commissioner doing relief work in Maastricht, Holland, sends a statement by a refugee in which the Belgian says:

"In Berchem (2 miles southeast of Antwerp) and neighboring villages there has been no food available for some time, except what was got through the commission. At Berchem the Germans stored food they seized at Antwerp. The starving people, seeing quantities of food within reach, are holding meetings nightly where the chances of success in attacking the German garrison and taking possession of the food are seriously discussed."

In the suburbs of Antwerp, the commissioner's report says, inhabitants are dependent on the commission's distribution and since the supply temporarily has been exhausted great misery ensued.

Conditions at Louvain, refugees state, are worse. The people are actually starving and are living in ruins.

Germans Tax Flour for Hungry.

Amsterdam, November 28.—(Via London, 2:26 a. m.)—The Echo Belge say's German authorities in Belgium are taxing four sent from the United States for the starving Belgians at the rate of 12 francs ($2.40) a hundred kilograms.

CANADIAN IS HELD ON TREASON CHARGE

Sault Ste Marie, Ontario, November 28.—Robert Sayre, recently arrested here on a charge of high treason, was committed for trial today at the spring session of the high court of the Algoma district. Death is the penalty for high treason.

It is alleged that Sayre smuggled six Austrians from Canada into the United States to aid them in returning to the fatherland.

TURKS ARE MARCHING AGAINST SUEZ CANAL

Road to the Canal Is Barricaded by British—Great Battle Expected.

Amsterdam, November 28.—(Via London.)—According to a Berlin message to The Telegraaf from Cairo, 70,000 Turkish troops under Izzet Pasha are marching against the Suez canal. This army includes 10,000 Bedouins, with 500 camels. The reports also state that the Turks have built a field railway to the Elnakel oasis.

The road to the Suez canal, according to the dispatch, is barricaded by the British with a long line of trenches and with artillery positions.

RUSSIANS AND TURKS FIGHT IN CAUCASUS.

Paris, November 28.—A dispatch received here from Petrograd quotes an official announcement from the headquarters of the Russian army in Caucasus, as follows:

"An important engagement occurred November 27 with a Turkish column to the west of Juyveran. In other sections of this front there have been engagements of only minor importance."

CANADA IS GUARDING AGAINST GERMAN RAID

Buffalo, N. Y., November 28.—Extraordinary precautions have been taken to guard against a possible raid by Germans across the Niagara river. A permanent guard of militiamen has been stationed at Fort Erie, opposite Buffalo, and the whole river front from there to Niagara Falls and Queenstown is patrolled day and night.

Defense measures, it is said, were taken in response to demands from civic organizations who insisted that a movement similar to the Fenian raid was not a remote possibility. Major General Sam Hughes, minister of militia, recently paid a flying visit to the territory. Soon afterwards the guard on the Welland canal was doubled, and today the river patrol was established.

GERMANY MAY VIOLATE SWISS NEUTRALITY

Amsterdam, November 28.—(Via London.)—The Berliner Tageblatt, quoting an article referring to the allegations that British airmen violated Swiss neutrality in the recent raid on the Zeppelin factory at Friedrichshafen, says:

"In case of a repetition of the violation of Swiss neutrality by France or England, it is not to be expected that Germany will respect Swiss neutrality on the Belfort frontier. The Swiss federal assembly has ordered that all aviators flying over Swiss territory be shot down without further ceremony."

Free Treatment for Piles

Sample treatment of Pyramid Pile Remedy mailed free for trial, gives quick relief, stops itching, bleeding or protruding piles, hemorrhoids and all rectal troubles, in the privacy of your own home. Pyramid Pile Remedy is for sale at all druggists, 50c a box.

Mail this Coupon

to the PYRAMID DRUG COMPANY, 815 Pyramid Bldg., Marshall, Mich., with your full name and address on a slip of paper, and sample treatment of the great Pyramid Pile Remedy, will then be sent you at once by mail, FREE, in plain wrapper.

No. 10 LEAF LARD $1.24

25-lb. BAG SUGAR $1.33

GUARANTEED EGGS 25c

Cash Gro. Co., 37 S. Broad St.

What Does Your Mirror Say to You

If Your Face Is Not Fair You Are Not Fair to Your Face. Use Stuart's Calcium Wafers and Banish Pimples, Etc.

Before beauty can ever be realized it must have a complexion that adds to its charm, that makes a magnificent face contour radiate an artistic color. The charm of all beauty rests chiefly in the clear skin, the pure red blood, the soft cream-like complexion.

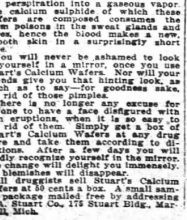

"It is an Exquisite Joy to Look in My Mirror Now—Stuart's Calcium Wafers Gave Me Back My Clear Complexion."

Stuart's Calcium Wafers act directly upon the sweat glands of the skin, since their mission is to stimulate the excretory ducts. They do not create perspiration, but cause the skin to breathe out vigorously, thus transforming perspiration into a gaseous vapor. The calcium sulphide of which these wafers are composed consumes the germ poisons in the sweat glands and pores, leaving the skin in a new, smooth skin in a surprisingly short time.

You will never be ashamed to look at yourself in a mirror, once you use Stuart's Calcium Wafers. Nor will your friends give you that hinting look, as much as to say, your goodness sake, get rid of those pimples.

There is no longer any excuse for anyone to have a face disfigured with skin eruptions, when it is so easy to get rid of them. Simply get a box of Stuart's Calcium Wafers at any drug store and take them according to directions. After a few days you will hardly recognize yourself in the mirror. The change will delight you immensely. All blemishes will disappear.

All druggists sell Stuart's Calcium Wafers at 50 cents a box. A small sample package mailed free by addressing F. A. Stuart Co., 178 Stuart Bldg., Marshall, Mich.

Member Atlanta Retail Merchants' Association

The Holiday Season Finds Rountree Splendidly Ready

The Christmas Spirit is beginning to catch fervor—the very air vibrates with the festival feel. It lays easy siege upon your heart—and your purse. Tumult and awakening everywhere. Evidence of the holiday hurrah is universal. Society dames are serving delicious turkey dinners in the sweet name of Charity. Plans that appeal to a gentler humanity are as broad as the boundaries of civilization. Christmas and New Year will come apass almost before you know it, and then all of us will settle back to prosaic business that absorbs our respective interests.

The customs of the period make it a glad, joyous time for the merchant. Hence the chorus that arises from them. True to precedent, we are among the many who hope to hold your attention at this vital hour, while we set forth our claims for your patronage.

The advertising of the day is so flushed and dreary, so tame and turgid and tautological with colorless, GENERAL statements, that fortunate, indeed, is he who has definite, distinctive, clear and specific things to say—and can say them. OUR Store is our theme. Every phase of the subject—as we handle it—is inspirational. The economic side, the practical side, the artistic side, the commercial side of our enterprise—each deserves a homily. But we have no taste for treatises and discourses; so right down to the pith at once.

We are manufacturers of Trunks, Bags, and related Leather Goods. That's important to you, because it enables us to cut out the middlemen's profits. Our policy blazes a straight path that leads direct from maker to you—the retail buyer. Come to us, and see what a glorious feast of gifts we have garnered together for YOU!

Check Off the Items You Are Going to Give—It Will Save You Time Later On

Address Books.....35c to $1.00
Bill Rolls.....25c to $8.00
Bags (shopping and traveling) $1.00 to $18.50
Bridge Whist Sets..$1.25 to $5.00
Bag Tags.....50c to $5.00
Baby Carriage Straps.....75c
Card Cases.....50c to $2.50
Coat Hangers in Leather Cases, 50c to $2.50
Cigar and Cigarette Cases, 50c to $7.50
Collector's Wallets...50c to $5.00
Companion Sets.....35c to $10.00
Clocks in Leather Cases..$2 to $7
Collar Bags.....50c to $5.00
Combination Hat and Shoe Trunks.....$15.00 to $30.00
Cups in Cases.....25c to $5.00
Court Plaster Cases.
Domino Sets.....$2.00
Dressing Cases....$1.00 to $50.00
Diary Books.
Emergency Cases in Leather, $3.50 to $6.00
Empty Toilet Rolls..$1.25 to $6.00
Flasks, covered in leather. 50c to $6.00
Game Sets in Leather Cases. $5.00 to $12.00
Gentlemen's Hat Boxes. $5.00 to $15.00
Hat Trunks.....$6.00 to $25.00
Handkerchief Sets..$1.00 to $5.00

Hand Purses in leather..50c to $5
Hat and Clothes Brushes in leather case.....75c to $3.50
Initials.....25c to 50c
Jewel Cases.....$1.00 to $20.00
Knife Cases.....25c to 50c
Key Pockets.....50c to $1.50
Library Sets.....75c to $5.00
Laundry Lists.....50c
Ladies' Card Cases...50c to $5.00
Lawyer's Brief Cases, $2.50 to $15.00
Memorandum Books.
Music Cases.....50c to $10.00
Medicine Cases.....75c to $5.00
Manicure Sets.....$1.25 to $13.50
Military Brushes..$1.50 to $12.50
Music Rolls.....50c to $5.00
Odds and Ends Leather Boxes, 50c
Party Boxes.....$1.00 to $10.00
Photo Frames in leather, 25c to $9
Prescription Books..$2.00 to $3.75
Pass Cases.....50c to $5.00
Poker Sets in leather cases, $2.50 to $10.00
Portfolios.....$2.50 to $15.00
Pullman Slippers in case..$2 to $3
Roller Tray Trunks.. $7.50 to $50
Sewing Sets in leather boxes, 50c to $15.00
Scissors Cases.
Stick Pin Boxes....$1.00 to $5.00

Steamer Trunks..$30.00 to $50.00
Stamp Cases.....50c
Shaving Brushes in cases...$2.00
Stationery Cases..$3.50 to $15.00
Suit Cases (our own make), $1.00 to $35.00
Shawl Straps.....25c to $7.50
Tie Cases.....$1.50 to $10.00
Tie Holders.....50c to $10.00
Tourist Tablets in leather cases, $1.50 to $6.50
Telephone Lists....$1.00 to $3.50
Table Covers in leather.....$2.00
Thermos Bottles....$1.50 to $5.00
Thermos Cases....$2.00 to $7.50
Titewad Purses.....25c to $2.00
Traveling Bags (our own make), $1.00 to $32.50
Tourist Companion Cups, 25c to $5.00
Trunks (our own make), $3.00 to $87.50
Wrist Purses.....25c to $1.00
Writing Cases.....$1.00 to $12.50
Whisk Brooms and Holders, 50c to $5.00
Watch Bracelets.....50c to $1.50
Watch Fobs.....25c to $1.00
Work Baskets.....$5.00 to $15.00
Web Straps.....50c
Wardrobe Trunks (our own make).....$18.00 to $87.50

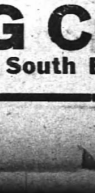

A Veritable Zoo---Frog, Seal, Walrus, Pig, Lizard, Calf, Kid, Alligator, Elephant and Snake

Contributes their cuticle to make the collection complete. There is a positive fascination about these exquisite leather novelties that makes them peculiarly popular for Christmas gifts. Their rich, soft, silky finish, their delicacy and sensitiveness to the touch; the crushed mellow odors; their distinct usefulness and durability, are not lost upon any man or woman. Our display of them attracts the eye, charms the senses, tempts the purse. It isn't at all surprising that thousands finally settle upon something in leather for the present to give. Is the list suggestive?

ROUNTREE TRUNK & BAG CO.

77 Whitehall W. Z. TURNER, Manager 64 South Broad

McCLATCHEY TO RETAIN NORTHEN'S ASSISTANTS

Judge Hansell, Guerry Brannan and Frank Rice to Be His Assistants.

H. F. McClatchey, who is a candidate to fill the place of secretary of the senate, made vacant by the death of Hon. Charles S. Northen, will retain the same force employed by Mr. Northen for so many years.

The ticket will be composed of:

Judge Charles P. Hansell, of Thomas, assistant secretary.

Hon. Guerry Brannan, of Quitman.

Hon. Frank Rice, of Fulton.

All of these gentlemen have been assistants to Mr. Northen for years. Aside from being thoroughly familiar with the work, they are men of prominence in their several communities.

Mr. McClatchey has been reading clerk of the house for some eight or ten years, and is one of the most popular men in the state.

WANT AD WORTH $80.

Judge Lowry Reports Recovery of His Missing Purse.

In a three line ad in the Atlanta daily newspapers worth $80? Judge J. T. Lowry, recorder of the police court of Birmingham, Ala., answers yes.

On November 19 Judge Lowry was on his way to Atlanta from Birmingham, when he lost his pocketbook, containing $80, in the Pullman car.

Arriving in Atlanta he reported the loss to W. T. Morris, secretary to Police Chief James L. Beavers, who immediately advised him that the best chance he had of recovering the money would be by advertising for it in the Atlanta newspapers. Judge Lowry followed his advice.

Mr. Morris on Saturday received a letter from the Birmingham recorder, informing him that one Berry Henry, of Heflin, Ala., in the employ of Messrs. Atkins & Owens, of Heflin, who was on the train when he lost his money, had read the "lost ad" and returned his pocketbook to him with the $80 in it. Henry had found the pocketbook on the floor of the Pullman.

YOUNG COUPLE JAILED.

White Slavery Charge May Be Instituted.

Miss Bernice Hall, of Birmingham, Ala., a pretty young woman, 22 years old, and Glen Baker, alias Thomas, of Kenton, Tenn., are under arrest at police headquarters as the result of leaving Birmingham together two weeks ago and coming to Atlanta. The federal authorities will investigate their record to see if the white slave act has been violated.

The young couple were taken into custody early Friday morning by Sergeant George Bullard, head of the plain clothes policemen, and Officer T. D. Shaw, who state that they had been living at the Princeton hotel, registered as man and wife, under the assumed names of Dickerson.

Sergeant Bullard said the couple would be held for investigation by the federal authorities on the charge of a possible violation of the Mann white slave act.

According to information in the hands of the police officer, the pretty young woman has been married three times. Their information gives her maiden name as Miss Bernice Hall.

AT THE THEATERS

(1) George Wilson, with Primrose and Wilson Minstrels at the Atlanta Tuesday, Wednesday and Thursday; (2) Howard White, of the Boston Opera company, who sings at Auditorium December 1 for Alkahest Lyceum patrons; (3) Evelyn Scotney, who sings at Auditorium December 1; (4) a group of dancing girls in "High Jinks" at the Atlanta, December 7-8.

"High Jinks."

(At the Atlanta.)

"High Jinks," a musical jollity which broke all of last season's records for musical entertainment in New York by staying an entire season at the Casino, will be presented by Arthur Hammerstein at the Atlanta theater Monday and Tuesday of next week. Otto Hauerbach is the author of the book, and Rudolf Friml composed the score.

"High Jinks," besides being the title of the musical farce, is also the name of a magic perfume which has the property of making everybody wildly joyous.

The perfume is the discovery of an explorer, Dick Wayne, who communicates its secret to his friend, Dr. Thorne, an American nerve specialist, practicing in Paris. Dr. Thorne tests its magic on a pretty female patient, the wife of a fiery, duel-fighting Frenchman. The young woman becomes so joyous that she throws her arms around the physician's neck and kisses him passionately. The doctor himself is not wholly unaffected by the perfume, and does not sternly resent the embrace.

But the husband of the young woman has been a witness of the scene. He puts in an angry appearance and demands satisfaction. Either the doctor must die or submit the pretty Mrs. Thorne to the osculatory caresses of the Frenchman—hug for hug, kiss for kiss. The doctor decides for the latter alternative, but to save his wife from the indignity of paying the debt of honor, he engages a young actress to impersonate her, and fleet with the fictitious Mrs. Thorne to a fashionable watering place. The ruse succeeds, in his appearance there, and so do others not expected. The fun of the farce mounts higher and higher, but is kept clean throughout. The score of this new comic opera includes such catchy numbers as "Something Seems Jingle-Ingle-Ing," "Jim," "Love's Own Kiss," "I'm Through With Roaming Romeos," "Chi Chi," "Not Now, But Later," "Come Hither Eyes," "I Know Your Husband Very Well," and "Bim tank Rise," which have found their way to the orchestras and the phonographs.

The company includes richly-gowned and a large chorus of girls, who, up to the picturesque stage settings, the frenzy of the perfume and the magic of the melodies.

Seats go on sale Thursday.

Primrose & Wilson Minstrels.

(At the Atlanta.)

At the Atlanta Tuesday, Tuesday, Wednesday and Thursday nights of this week, with matinees on Wednesday and Thursday, George Primrose, "the man with the velvet feet," and George "Waltze Me Again" Wilson, together with their all-prominent company of burnt-cork celebrities, will be in the attention, and will present for the first time in this city, their big revival of genuine minstrelsy. The "man-from-Georgia" song is like "mammy's baby, black, all black."

Messrs. Primrose and Wilson are the sole surviving members of the famous quartet of minstrel stars, Barlow, Wilson, Primrose and West. A decade ago this famous organization reigned, and they set a standard for this distinctly American form of entertainment that has ever been the goal of minstrel producers. There are no two men better known on the American stage. They have been identified with minstrelsy for the past forty years, and are, in fact, the "daddies" of the "boneys" and the "tambos." During their career as minstrel stars they have started many talented artists on the road to success and fame, prominent among them being Chauncey Olcott, Andrew Mack, Al Jolson, Billy Beard, "the party from the south," and hundreds of others of equal talent and renown. Messrs. Primrose and Wilson have, it is claimed, surrounded themselves with the finest company of singers, dancers, comedians and instrumentalists that they have ever carried together since the days of Barlow, Wilson, Primrose and West. Mr. Primrose will occupy the "boney" end in the first part, and Mr. Wilson will occupy his old familiar position, "the tambo." Mr. Primrose will sing, "When I Waltz With You," to the accompaniment of which he will execute his famous soft-shoe dance, which has earned for him the title of "America's most graceful dancer," and which has made him the most imitated man on the minstrel stage. Mr. Wilson will rendered a number of new and funny stories. In the olio Mr. Primrose will present a new dancing divertisement, called "Love's Tango," in which he is assisted by twenty-four clever dancers. Mr. Wilson will present his famous "Waltz Me Again" specialty. The old familiar plantation songs, with their strange mixture of harmony and pathos are prominent on the long program. The first part is called "The Temple of Mirth and Melody," and will serve to introduce many new faces in this part of the country—singers that know how to render a ballad, and comedians with unction and fine comedy instincts. The after part of the program is called "Old Home Week in Scontown," and is from the pen of Mr. Primrose. The revival has been given a most sumptuous pictoral and costume investiture. Street parades will be given at noon each day of the engagement, headed by the veteran stars, Messrs. Primrose and Wilson, themselves.

Keith Vaudeville.

(At the Forsyth.)

Comedy is going to play a most important part in the make-up of the bill of Keith vaudeville at the Forsyth this week.

"A Seminary Scandal," a musical farce, with Tommy Allen and a company of pretty girls, assisted by an entertaining comedian, will be one of the features of the program. The act is built around supposed frolics in girls' boarding schools.

The special feature of the bill will be Joe Jackson, the famous pantomimist, who registered such a wonderful hit at the Grand last spring with his act, "The European Vagabond" has just come back to America after an experience abroad and, according to New York reports, is funnier than ever before.

Jim Diamond, the eccentric comedian, and Sibyl Brennan, the beautiful prima donna, comedienne, will be popular members of the bill. There is not a more entertaining duo in vaudeville than these clever people. Both have been identified with musical comedy successes, and in vaudeville they have been in headline positions for a number of seasons.

Collins and Hart, the men who created the idea of burlesque Samsons men, will offer their famous specialty, the same that has been popular in every part of the world.

Lottie Collins, Jr., daughter of the famous creator of "Ta-Ra-Boom-De-Ay," and the sister of Miss Jess Collins, the comedienne of the recent presentation of "Follies" will be a special feature on the bill, singing songs that have been especially written for her. The dainty girl is very popular, and becomes a real favorite wherever she appears. Charles Thompson, a clever juggler, one of the very best in his profession, will have a special position on the bill, and another feature will be Craig and Williams, original comedians.

It is announced that "Neptune's Garden" will be the headline star attraction at the Forsyth the week of December 7. This remarkable novelty holds the record of the Forsyth. When it was presented a year ago it has been estimated that more than a thousand people daily failed to gain admittance because of the limit of seating and standing room space.

Bijou Stock Company.

(At the Bijou.)

After a week of darkness, which has only whetted the appetites of Bijou patrons, the announcement is made that the popular Marietta street theater will open its doors tomorrow afternoon, with what is said to be one of the most remarkable stock organizations that has ever appeared in the south at popular prices. This organization will be known as the Bijou Stock company, every member of which has been selected with care from amongst the best stock players of this country, and includes A. L. Fanshawe, Jack Burke, Marion Ashley, Harry K. Hamilton, Miss Jessie Sothern, Cully Wood, Miss Lillian Dunning and Mr. Frank Callahan.

The opening play, selected especially to give every member of the company opportunity to show just what they can do, is a very clever western drama, entitled "The Whirlpool," a play that has never been offered in Atlanta, and therefore will be doubly interesting. The four acts take place in Sun Joss county, California. It is not a lurid melodrama, but a most interesting play, with a story that will touch the heart and keep Bijou audiences thoroughly interested throughout the four acts.

The announcement that advanced vaudeville will be given between the acts, doing away with the long waits so characteristic of stock companies, has also been received with great interest by patrons of this house. The vaudeville talent will include Billy Elwood, the very clever cartoonist; Jack Burke, monologist; Ethel Dawn-June, the living mermaid, in aquatic stunts, and Mr. Edward Armstrong, who will be remembered for his splendid singing during a four weeks' engagement last year at the Montgomery. Never before in the history of things theatrical in Atlanta has any offer quickly appreciate the splendid offering, and standing room will be at a premium next week. Matinees will be given every afternoon at 2:30, and night performances at 8:30. Ladies will be admitted free as usual on Monday night when accompanied by an escort holding a paid 30-cent ticket.

FINE FEATURES FOR ALKAHEST LYCEUM COURSE THIS WEEK

The Alkahest Lyceum course will present to its patrons on next Tuesday evening, December 1, Madame Evelyn Scotney, the great coloratura soprano, of the Boston opera company, and three assisting artists in grand concert. Madame Scotney will be assisted by Howard White, basso cantanta, of the Boston opera company; Eric Hayne, violin virtuoso, of the Boston Symphony orchestra, and Mr. Donald Procter, pianist and accompanist.

Madame Scotney is acknowledged by the world's best musical critics to be a truly remarkable singer. She sings a half note higher than Tetrazzini, and is one of the few women capable of the role, Queen of the Night, in the "Magic Flute." Last season Madame Scotney was declared to be the most popular star of the Boston opera company.

As a girl in Melbourne, Australia, Mme. Scotney, to quote her own words, never dreamed of becoming a grand opera singer. Her first ambition in music was the piano, but that was not to be. One night at Melbourne, while the great Melba was sitting in the audience, Mme. Scotney sang at a concert. Melba was delighted; took her to Europe and insisted on coaching her personally. Later, through the influence of the prima donna, she became the pupil of Marchesi and Tosti.

While pursuing her studies in Paris and London Mme. Scotney turned her attention to the concert stage, appearing with great success. It was at a private recital in London that Director Stanislaus Russell, of the Boston opera company, heard her and made her an offer to come to America.

The Boston company was originally booked to appear in Atlanta on December 4, but this date has been moved up to December 1, and all season tickets holders are urged to note the change and be on hand at the city auditorium next Tuesday evening at 8:30 promptly.

HORSES ARE SENT BY ATLANTA FIRMS TO ALLIED FORCES

Two local live stock firms, Coggins & Bro. and Coggins & Wilson, of the Union stock yards, will ship from Atlanta Monday or Tuesday, of Mobile, Ala., to Paris, France, 596 horses, to be used by the allied forces in the fight against the Germans.

Dr. C. R. Jolly, veterinarian of the Union stock yards, has had charge of inspecting the horses as they have been brought in from all parts of the state. Up to Saturday night Dr. Jolly had inspected 411. The others will be inspected Monday.

The horses will be shipped by the Southern railway to Mobile, and from there by boat to France.

ATTENTION IS CALLED TO "WAR REVENUE LAW"

The Atlanta Local Freight Agents' association has sent the following letter to Harry T. Moore, of the Atlanta Freight bureau:

Mr. Harry T. Moore, Traffic Manager Atlanta Freight Bureau, Atlanta, Ga.—Sir: Effective December 1, 1914, "war revenue law" requires shippers to affix to each original bill of lading a revenue stamp of the value of 1 cent, which should be attached by the shipper, consignor or his agent and cancelled by writing or stamping thereon the initials of his name and the date upon which it is to be used.

The law further requires that bills of lading shall be issued to cover all cars in switch movement between industries located on one line and between an industry on one line for delivery to an industry located on a connecting line, within its yard switching limits. Bills of lading are not required for switching following or preceding a transportation movement.

The association will appreciate your handling the matter with your members and give it as much publicity as possible so that shippers may prepare the stamps from internal revenue office in advance and avoid unnecessary delay to draymen in effecting deliveries at various depots, also delays in switching cars.

W. E. RICHARDSON,
Secretary.

November 28, 1914.

MORE ARAN AND COLD IS TODAY'S FORECAST

A bleak Sunday, with chilling rains, are the prospects for today. An inclement drizzle that made the day exceedingly dreary and monotonous kept up all Saturday and most of last night. The weather man states that it will be renewed today with increased bitterness due to the prospect of colder temperature.

Following this rainy spell, it is predicted that the mercury will take another cold snap. Disturbances continue along the gulf coast.

NO STORE IN ATLANTA SELLS GEORGIA FLAGS

Visitors in the office of Secretary of State Phil Cook yesterday found him vexing upon a blue fault.

"Gentlemen," he said, "do you know I can't find a store in this town that carries the flag of the state of Georgia in stock I have had several requests from people in Atlanta who wanted reaching me in this morning's mail and I'm going to send one out and I thought I had the remotest chance of obtaining one in Atlanta. I haven't been able to find one anywhere."

ALPHA ZETA CHAPTER ORGANIZED AT ATHENS

Athens, Ga., November 28.—(Special.) Last night at the Georgia State College of Agriculture, University of Georgia, High Chancellor C. H. Hutchinson, of Columbia, Mo., and High Scribe J. W. Parker, of Washington, D. C., organized a chapter of the national honorary agricultural fraternity, Alpha Zeta, at the building of the college on Pumpkin hill. Professors R. A. Fleming, Stanton George & Crabb, R. P. Irvin and G. T. Good win were already members and assisted in the organization. Those joining were E. O. Weatherby, T. H. O'Kelley, D. W. Lloyd, Paul Tabor, C. H. Buchwald, W. Clyde Nanney, of last year's graduating class here, and the following students from college: George S. Birch, C. G. Burrage, E. Ragsdale, F. C. Ward, H. L. Brown, John M. Gunn and Guy R. Jones. Of the above named, the first ten are charter members. A banquet was served after the installation.

GEORGIA CORN SHOW.

Hog and Hominy Carnival, Atlanta.

The W. & A. R. R. will sell round-trip tickets from all stations in Georgia to Atlanta and return, at greatly reduced rates account above named occasion. Tickets on sale December 1, 2, 3, 4, with final return limit December 6, 1914. Apply any agent.

C. E. HARMAN,
General Passenger Agent.

JAMES F. PARK DEAD; INTERMENT TODAY

Death Occurred at Athens Saturday—Funeral Will Be in LaGrange.

Athens, Ga., November 28.—(Special.)—Today, at the home of his son, Professor R. E. Park, occurred the death of James Fletcher Park, of LaGrange, Ga., after a brief illness. Mr. Park was in his eighty-first year at the time of his death.

He is survived by five sons, Congressman Frank Park, of Sylvester; Professor R. E. Park, of Athens; Hon. Walter G. Park, of Blakely; Dr. Raleigh Park, of LaGrange, and Henry Park, of Sylvester. He was a brother of the late state treasurer, Captain R. E. Park.

Mr. Park was a graduate of the University of Georgia in the class of 1857, and was, therefore, at the time of his death, one of the oldest graduates of that institution. He was a first honor man in his graduating class, and a man of magnificent intellectual attainments. For several years, on account of his advanced years, he had been living a retired life.

The body will be carried to LaGrange, Ga., where the funeral and interment will occur Sunday. The pallbearers will be his five sons and grandson, Edward Park, of this city.

MRS. THOS. R. PATE SHOOTS HERSELF

Powder Springs, Ga., November 28.—(Special.)—Mrs. Connie Pate, wife of Thomas R. Pate, foreman of the Seaboard section at this station, committed suicide this morning by shooting herself with a revolver. Mrs. Pate was a victim of tuberculosis, and it is thought that her mind must have been affected at the time of her rash act.

WAYCROSS ELECTION COMES ON WEDNESDAY

Waycross, Ga., November 28.—(Special.)—Waycross has set its stage for the 1914 political race, which comes to an end with the city primary scheduled for next Wednesday, December 1. While the primary this year lacks the interest always found when a mayor is nominated, the fact that voters for the first time will select a city recorder has caused more interest to be taken in the approaching primary. Owing to the very light registration it is doubtful if more than 450 votes will be polled. The registration is a little under 900.

FREE TO ASTHMA SUFFERERS

A New Home Cure That Anyone Can Use Without Discomfort or Loss of Time.

We have a New Method that cures Asthma, and we want you to try it at our expense. No matter whether your case is of long-standing or recent development, whether it is present as occasional or chronic Asthma, you should send for a free trial of our method. No matter in what climate you live, no matter what your age or occupation, if you are troubled with asthma, our method should relieve you promptly, especially want to send it to those apparently hopeless cases, where all forms of inhalers, douches, sprays, preparations, fumes, "patent smokes," etc., have failed to show any benefit whatever at any expense, that this new method is designed to end all distressing attacks of asthma, and all those terrible paroxysms at once and for all time.

This free offer is too important to be neglected a single day. Write now and then begin the method at once. Send no money. Simply mail coupon below. Do it today.

FREE ASTHMA COUPON

FRONTIER ASTHMA CO., Room 342-J, Niagara and Hudson Sts., Buffalo, N. Y.

Send free trial of your method to:

.....

.....

.....

The Successful Specialist

Is the Result of Special Preparation, Ripe Experience, Natural Ability and Adequate Equipment.

My large and ever increasing practice is the result of my reputation of successes, doing the right thing in the right way upon certain diseases of men with great success. It will pay you both in time and money to consult me free and learn the truth about your condition before placing your case with anyone. I am no medical company of fake institution, but a specialist in my line, and I give every patient my personal attention. While my practice is built upon my reputation for curing, I do not put out claims as some do, but will talk your case over with you in a candid manner. You may think your case is too far gone and incurable, but I will be glad to see you and what you are willing to pay for a complete cure. I also have a few cases from other specialists, who my medicine. I am duly licensed and authorized to practice medicine in general and surgery. Office in Atlanta for permanently located in Atlanta and have been for the several years. Thousands of cases treated and CURED AND SATISFIED PATIENTS. If you cannot call for full treatment, write for symptom blank. CONSULTATION FREE.

The following diseases are among those which I successfully treat: KIDNEY and BLADDER TROUBLES, OBSTRUCTIONS, VARICOSE VEINS and WEAKNESS, NERVOUSNESS, RUPTURE, ULCERS and SKIN DISEASES, BLOOD POISONING, RHEUMATISM, PILES, FISTULA and CONTRACTED AILMENTS OF MEN AND WOMEN.

I Give 606 and 914 Skillfully and Scientifically.

Men Come to Me When Others Fail.

Call on Dr. Hughes today for information regarding treatment. CONSULTATION AND EXAMINATION FREE. Office hours: 9 a. m. to 7 p. m. Sundays 10 to 1 only.

DR. HUGHES 187½ N. Broad St. Just a few doors from Marietta St., cor. 3rd Nat. Bank Bldg. ATLANTA, GA.

ATLANTA TUES. WED. THURS. MATS. WED. AND THURS.

"AS EVER, THE LARGEST AND BEST"

GEORGE PRIMROSE MINSTRELS

GEORGE WILSON

"WALTZ ME AGAIN"

BRIGHT, SPARKLING and ORIGINAL EVERYTHING NEW THIS YEAR

Nights 25c to $1.50; Matinees 25c to $1.00

MON. AND TUES. Dec. 7 and 8 Matinee Tuesday

The Musical Comedy Sensation of Many Seasons

ARTHUR HAMMERSTEIN offers his New York Casino Success

HIGH JINKS

Book and Lyrics by Otto Hauerbach Music by Rudolf Friml Authors of "The Firefly"

PRICES: NIGHTS, $2.00, $1.50, $1.00, 75c, 50c, 25c. MATINEE, 25c, 50c, 75c, $1 and $1.50.

SEATS ON SALE THURSDAY, 9 A. M.

BUSINESS IS GOOD AT ATLANTA'S BUSY THEATER

FORSYTH Week of Nov. 30th

Daily Matinee at 2:30

Evenings at 8:30

A SEMINARY SCANDAL A Musical Farce with Specialties

DIAMOND & BRENNAN Nifty Nonsense

COLLINS & HART Burlesque Samsons

CHAS. THOMPSON Novelty Juggler

LOTTIE COLLINS, JR. Exclusive Songs

CRAIG & WILLIAMS Comedians

AND

SPECIAL EXTRA ADDED ATTRACTION

JOE JACKSON, "The European Vagabond"

BIJOU A BRAND-NEW COMPANY

WEEK STARTING MONDAY, NOV. 30th MATINEES DAILY at 2:30 NIGHTS 8:30

THE BIJOU STOCK CO. Presents all at the Week HE WHIRLPOOL WITH VAUDEVILLE BETWEEN ACTS

MATINEE PRICES 10c and 20c; NIGHT PRICES 10c, 20c and 30c

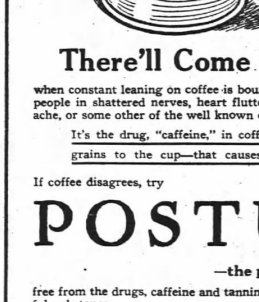

There'll Come a Time

when constant leaning on coffee is bound to result for most people in shattered nerves, heart flutter, biliousness, headache, or some other of the well known coffee ills.

It's the drug, "caffeine," in coffee—about 2½ grains to the cup—that causes the trouble.

If coffee disagrees, try

POSTUM

—the pure food drink,

free from the drugs, caffeine and tannin, or any other harmful substance.

Nothing but the goodness of choice wheat, roasted, with a bit of wholesome molasses, enters into Postum. A beverage of delightful taste and aroma, used with benefit by young and old.

"There's a Reason"

Postum comes in two forms:

Regular Postum, which has to be boiled—15c and 25c pkgs.

Instant Postum—soluble—made in the cup, **instantly**—30c and 50c tins.

Cost per cup is about the same for both kinds.

Grocers Everywhere Sell POSTUM

Lime Treatment in Tuberculosis

IN THE May 25, 1912, issue of the Journal of the American Medical Association—official organ of the great society named—appeared this statement concerning calcium (lime) medication in the treatment of pulmonary tuberculosis (consumption):

"Under the systematic, continued and persistent regime of calcium assimilation, which has seen a number of his patients improve, undergo an exudation of partial consolidation in the lung, which then resolving would appear to contribute to the walling off and closing of the lesions. Hand in hand with this course of events, the sputum clears up of tubercle bacilli, which finally disappear, and the patients are discharged with healed pulmonary tuberculosis."

Ethical medical journals seldom speak so positively about a remedial agent yet the testimony of this eminent New York physician coincides with that of many consumptives who have secured similar results from using Eckman's Alterative.

Since calcium is a constituent of this remedy for pulmonary tuberculosis and allied throat and bronchial affections, its healing power may in some measure be attributed to the manner in which this element is combined with the other ingredients. This combination is so effected that the calcium is easily assimilated by the average person and seems not to irritate the stomach.

Eckman's Alterative contains no opiates, narcotics or habit-forming drugs, so it is safe to try. Jacobs' Pharmacy has it, or you can get it from us direct.

Eckman Laboratory Philadelphia

IN ATLANTA'S SOCIAL REALM NEWS OF INTEREST TO WOMEN

Conducted By ISMA DOOLY

Engagements

ARMISTEAD—ERWIN.
Mr. and Mrs. Thomas Macon Armistead announce the engagement of their daughter, Ethel, to Mr. Evans Aurel Erwin, the marriage to take place December 23, at home.

CRAIG—WILSON.
Mr. and Mrs. Robert Craig, of Lawrenceville, announce the engagement of their daughter, Ellise, to Mr. James Duke Wilson, the marriage to take place in January. No cards.

DAVIS—FOSTER.
Dr. and Mrs. George Augustus Davis, of DeLand, Fla., announce the engagement of their daughter, Anne Wilmouth, to Mr. Thomas Arthur Foster, of Wilkesbarre, Pa., the wedding to occur in the early spring.

WELLONS—DEAN.
Mr. and Mrs. Frank Brumby Wellons, of Marietta, Ga., announce the engagement of their daughter, Alice Edith, to Mr. Linton Albert Dean, of Woodstock, Ga., the wedding to take place in January.

TOOMBS—BROWN.
Mrs. Annie Harris Toombs, of Cuthbert, announces the engagement of her daughter, Marie Antoinette, to Mr. John Emmett Brown, of Benevolence, Ga., the wedding to take place jn January.

CHANDLER—COOK.
Mr. and Mrs. W. J. Chandler, of Conyers, announce the engagement of their daughter, Cleve Virginia, to Mr. Joseph Floyd Cook, the wedding to take place the latter part of December. No cards.

M'GEE—WINSLETT.
Mr. and Mrs. W. E. McGee, of Raymond, announce the engagement of their daughter, Essie Lee, to Mr. Irwin J. Winslett, the wedding to take place the latter part of December.

HOLMES—ROUNTREE.
Mrs. Sophia Holmes announces the engagement of her daughter, Clyde, to Dr. J. Otis Rountree, of Canoochee, Ga., the wedding to take place in the early spring, at Vidalia, Ga.

SIMMS—TURNER.
Mrs. Sarah Jackson Simms, of Covington, announces the engagement of her daughter, Bonner, to Mr. Ralph Lesley Turner, the wedding to take place December 30.

Akers-Salter.

Miss Martha Herndon Akers and Mr. James Crisp Salter were married Wednesday morning at 11 o'clock at Trinity Methodist church, Rev. Lake Johnson officiating.

The church was artistically decorated with palms, ferns and white chrysanthemums. The bride's sister, Mrs. H. H. Johnson, was matron of honor, and the bridesmaids were Miss Frances Coleman and Miss Lillian Bloodworth. Mr. A. F. Akers and Mr. J. E. Fitzgerald were groomsmen, and the ushers were Mr. H. H. Johnson, Dr. J. N. Hurt, Mr. S. F. Boykin and Mr. M. E. Floerach.

The bride, who entered with her father, Mr. F. M. Akers, was charming in a suit of midnight-blue cloth trimmed in fur, with hat to match, trimmed with paradise. Her flowers were a shower of bride roses and valley lillies.

The matron of honor wore pink crepe dechine and duchess lace, and hat of gold lace trimmed in pink ostrich. She carried pink roses.

The bridesmaids wore pink crepe dechine and lace, and large pink chiffon hats. They carried pink roses.

Mr. and Mrs. Salter left immediately for their wedding trip, and on their return will make their home in Montgomery.

Pioneer Society.

The Woman's Pioneer society will meet at 3 p. m., Wednesday, December 3, at Phillips & Crew company's, 22 North Pryor street. All members please attend.

Attractive St. Louis Girl

Photo by Hirshburg.

MISS VIOLA BRASHEAR,
Of St. Louis, who is the charming guest of Mrs. W. W. Austell.

Wedding Party Entertained.

Mr. and Mrs. F. M. Akers entertained the Akers-Salter wedding party Tuesday evening at supper after the church rehearsal for the wedding.

The guests were seated at a round table, in the center of which was a large basket filled with pink roses. The salads, ices and cakes were heart-shaped, and all details were pink

Mr. and Mrs. Poole's Crystal Wedding.

A beautiful event of the past week was the reception given by Mr. and Mrs. Thomas Ovid Poole on Thursday evening in celebration of their fifteenth wedding anniversary.

The reception was given at their handsome country home, Ovidia, on the Cascade road.

There were elaborate decorations throughout the house. The mantels and cabinets were banked with ferns and white roses, and baskets of white roses were artistically placed. Smilax festooned the chandeliers and outlined the window arches, and handsome palms were grouped with ferns. Mr. and Mrs. Poole received before a bank of greenery in the drawing room, and standing with them were their handsome children, T. O. Poole, Jr., and little Miss Frances Poole.

Rev. Buke G. Johnson, on behalf of the guests, made a short talk, in which he expressed love and good wishes for Mr. and Mrs. Poole.

An orchestra furnished a beautiful musical program during the evening.

Mrs. Poole was handsomely gowned in white duchess satin and chiffon, with crystal and pearl trimmings. She carried a shower bouquet of bride's roses and valley lilies.

Little Miss Frances Poole wore a net dress, with pink sash and trimming, and carried an old-fashioned bouquet of pink and white roses.

Program for Arbor Day.

The officers of the city federation, recognizing the beauty and importance of the work done by the Burroughs Nature club, have asked this club to represent the federation in the observance of Arbor day. The Burroughs club has appointed Friday afternoon, December 4, at which time they will have a most interesting program to be observed at Wren's Nest. Dr. Hood will deliver an address on "Birds: Their Uses and Abuses." Mr. Dan Carey will speak on the importance of trees in our parks and playgrounds. The members of the club and the school children will plant trees and shrubs.

The city federation urges its members to lend their co-operation and encouragement to the Burroughs club by being present on the afternoon of December 4, at Wren's Nest, in celebration of Arbor day, and by planting some tree or shrub in their own grounds on this day. We very much carried a shower bouquet of bride's roses and valley lilies.

Little Miss Frances Poole wore a net dress, with pink sash and trimming, and carried an old-fashioned bouquet of pink and white roses.

Program for Arbor Day.

The officers of the city federation, recognizing the beauty and importance of the work done by the Burroughs Nature club, have asked this club to represent the federation in the observance of Arbor day. The Burroughs club has appointed Friday afternoon, December 4, at which time they will have a most interesting program to be observed at Wren's Nest. Dr. Hood will deliver an address on "Birds: Their Uses and Abuses." Mr. Dan Carey will speak on the importance of trees in our parks and playgrounds. The members of the club and the school children will plant trees and shrubs.

The city federation urges its members to lend their co-operation and encouragement to the Burroughs club by being present on the afternoon of December 4, at Wren's Nest, in celebration of Arbor day, and by planting some tree or shrub in their own grounds on this day. We very much wish each club would plant a tree each Arbor day in one of our parks. It would be a very sweet and useful memorial as the years go by. If we might make a suggestion to the school and colleges, it would be that they plant class trees on this day. Won't you?

Surprise Shower.

One of the happiest events of the week was the surprise shower given to Mrs. C. V. Weathers by the East Atlanta Art club, which is composed of the following members: Mrs. W. H. Owens, president; Mrs. T. H. P. Pincher, vice president; Mrs. Whit Marbut, secretary and treasurer; Mrs. C. M. Everett, Mrs. G. H. Waggoner, Mrs. J. F. Brown, Mrs. J. P. Burden, Mrs. M. L. Minor, Mrs. O. O. Waldron, Mrs. J. J. Marbut, Mrs. J. R. McWilliams, Mrs. J. R. Wilson, Mrs. W. S. Loftis, Mrs. F. C. Gates. The honorary members are Mrs. Robert Hollinsworth, Mrs. James Simpson and Mrs. C. V. Weathers. There was a full attendance, and each member presented Mrs. Weathers with a handsome piece of art work. Delicious refreshments were furnished by the club. The next meeting will be with Mrs. J. F. Brown, on Flat Shoals avenue.

Terpsichorean Dance.

The Terpsichorean club held its opening dance Friday evening in its new club home, the old English home, on Peachtree street.

Miss Elsie Brooks, of Birmingham, was the honor guest of the occasion, which was a delightful one. The chaperons were Mrs. Flora Newcomer, Mr. and Mrs. Becht, Mr. and Mrs. Frank Jamison, Mr. and Mrs. Edward Walthal, Mr. and Mrs. V. Nicholson, Mr. Robert Emory, Mr. and Mrs. Geffe.

Those present were: Misses Olive Lee Parr, Katie Moore, Irene Hollis, Marjorie Reynolds, Marie Turner, Terrell Eddis, Kathleen Muller, Wood Perry, Evelyn Arnold, Edith Hudson, Estelle Jones, Evelyn Lee, Laura Ball Turman, Louise Cooper, Marie Oliver, Aline Nance, Gladys Sands, Geraldine Vignaux, Helen Foster, Mildred Day, Williams, Clayburn, Chassaidne, F. Henley, M. Henley, Elsie Brooks, of Birmingham, Loonis, Annie Gilreath, Lillian Downing, Margaret Thomas, Jennie Lou Lenzie, Minnie Fudge; Messrs. W. M. Beres, Laurence Sain, Calvin Hill, H. A. Jones, C. M. Howell, Jeter Winn, Carl Smith, Claud Daly, Leonard Sain, Raymond Ball, T. M. Wilson, W. A. Comer, H. S. Daniels, Joe Kenner, J. J. Sutton, W. R. Kane, P. Clower, A. N. Bass, Clay Drinkell, R. A. Gardner, H. T. Powers, Dr. Fred Curtis, Fred Jones, P. C. Newcomer, C. C. Selesky, Louis Dugger, W. L. Pritchett, Grant Davis, K. R. Davis, Jr., Hayden Jones, R. L. Couch, Leon Ickers, C. R. Barker, R. Tomas, W. J. Bone, Harold Lewis, J. B. Asbury, E. L. Grimm, B. Huson, Charles Winn, A. Gray.

The Sunday Club.

Miss Carolyn Cobb will be the reader tonight for the Sunday club at the Georgian Terrace. This club is an informal gathering of the guests of the hotel and their friends who call.

Besides Miss Cobb's interpretation of some classic appropriate to the occasion, there will be music.

Pfeffercorn Recital.

An event of artistic distinction is announced for Wednesday, December 16, in a piano recital by Otto Pfeffercorn at the Georgian Terrace.

Mr. Pfeffercorn, who is at the head of the piano department at Brenau conservatory, Gainesville, is a concert artist of exceptional attainment, and while brilliance is a characteristic of his style, he excels also in that more intimate art—the drawing room recital, which provides a more congenial atmosphere than does the concert hall to the best exploitation of the poetic side of his genius.

He will be accompanied to Atlanta by a large delegation of Brenau students, who will make the Terrace their headquarters, to attend Mr. Pfeffercorn's recital in the afternoon and to see Maude Adams the same night.

The recital will be an invitation affair for the guests of the hotel and their friends.

Miss Grant's Luncheon.

Miss Margaret Grant was hostess at a beautiful luncheon yesterday at her home, the occasion a compliment to Miss Ileoina Campbell and her guest, Miss Orme, of New Orleans.

In the party were Miss Campbell, Miss Orme, Misses Louise and Anne Van Dyke, Bertha Moore, Helen McCarty, Rosalie Davis, Nellie Hood Ridley, Dorothy High, Margaret Traylor, Helen Johnson, Sarah Bell, Laura Bailey, Elizabeth Cleag, Mrs. Arthur Clarke, Mrs. Ewell Gay, Miss Adrienne Battey.

The table centerpiece was a vase of yellow and white chrysanthemums, banked at the base with autumn leaves and fruit, and other effective detail of color was yellow and white.

Miss Grant was becomingly gowned in brown satin with tunic of brown tulle.

Miss Randall in Recital.

Columbus, Miss., November 20.—The Industrial Institute and college, under its present head, has earned among its many achievements of benefit a reputation for excellence for the class of entertainment that it has afforded its girls, and in its musical department's presentation of Mme. Blanca Randall last night this reputation was more than sustained, as it was positively the most artistic of all of its occasions. The spacious college chapel was filled and Columbus social set was out in numbers. Mme. Randall is followed in the spring by Damrosch's orchestra.—Memphis News-Scimitar.

Miss Randall and her delightful voice are pleasantly known in Atlanta.

Baptist Women Organize.

The first formal meeting of the Institutional Association of Women's Work of the Baptist churches of the Atlanta association will be held at Ponce de Leon church on Monday afternoon, November 30, at 3 o'clock.

A few weeks ago a number of prominent Baptist women met at the First Baptist church and organized this association, the object of which is to foster institutional work throughout the Baptist churches of the Atlanta association. The Stewart avenue mission, consisting of a day nursery, day and night school and free clinic, was inaugurated by the West End Baptist church. Later all the Baptist churches of the Atlanta association united in this work, which has continued to grow. The territory of the Atlanta association includes all the Baptist churches in Fulton county and one church in Cobb county, Lovejoy Grove.

The officers are: Mrs. James R. Little, general president; Mrs. Rolling Jones, first district vice president; Miss Cora Brown, second district vice president; Mrs. Horace Collingsworth, third district vice president; Mrs. R. B. Adair, Sr., fourth district vice president; Mrs. Charles Forrest, fifth district vice president; Mrs. Kate Dawson, vice president-at-large; Mrs. C. M. Boykin, secretary; Mrs. A. H. Bennett, treasurer.

The speakers of the afternoon are Dr. John E. White, Mr. Dibble, who has charge of the social work of the Tabernacle church, and Mrs. Kate Dawson, of Decatur. The public cordially invited.

To Miss McEvoy.

In compliment to Miss Kitty McEvoy, of Baltimore, who is visiting her sister, Mrs. Brutus Clay, Mrs. William Schroder will entertain Monday at bridge-tea, and Miss Marion Goldsmith will entertain Wednesday at luncheon.

To Ward Off Winter Complexion Ills

To keep the face smooth, white and beautiful all winter, there's nothing quite so good as ordinary mercolised wax. Rough, chapped or discolored skin, inevitable in this weather, is gently absorbed by the wax and replaced by the newer, fresher skin beneath. The face exhibits no trace of the wax, the latter being applied at bedtime and washed off morningis. Creams, lotions and powders, on the other hand, are apt to appear conspicuous at this season, because of alternating expansion and contraction of the skin, due to changing temperature. I advise you to try this simple treatment. Get an ounce of mercolised wax at any drug store and use like cold cream. This will help any skin, of course, and in a week or so the complexion will look remarkably youthful and healthy.

Winds and flying dust often cause squinting and other contortions which make wrinkles. You can quickly get rid of every wrinkle, however produced, by using a harmless face bath made by dissolving a powdered saxolite in ½ pt. witch hazel.—(adv.)

DAINTIEST COSTUME OF THE SEASON

Will Lose Its Effect Unless the Hair Is Pretty and Properly Dressed.

The woman who looks to clothes for her charm and attractiveness is likely to find her most expensive outfit a failure if she has thin, faded or lifeless hair. The most beautiful evening gown will appear dowdy and out of style unless crowned with a head of pretty hair, soft, fluffy and lustrous.

Beautiful hair does not just happen to be so, but is always a matter of care and proper nourishment of the hair roots. No matter how unsightly the hair, how badly it is falling, or how much dandruff, Parisian Sage, an inexpensive tonic, well rubbed into the scalp, is all that is ever needed. The hair roots are nourished and stimulated to grow new hair. Even dandruff is entirely removed with one application, and itching scalp and falling hair cease; the hair will be bright, vigorous, soft and fluffy.

If the hair is oily, dry, brittle, or you have dandruff, Parisian Sage immediately removes the cause, and by toning up the scalp quickly restores the hair to its original brilliancy and vigor.

Parisian Sage can be had from Jacobs' ten stores, or any drug or toilet counter. It is a delightful and harmless treatment that never fails to act as a real and lasting benefit to the hair and scalp.

Piedmont Hotel

Dancing every night, except Sunday
Palm Dining Room
10 to 12 p. m.

Featuring Miss Hooper and Mr. Cook, who have no superior and but few equals in demonstrating the latest innovations, fresh from New York. 50c admission includes a delightful plate service. Phone early for reservations.

DRY CLEANING — DYEING

War Times and Your Wardrobe

Now is the time to look over your last season's wearing apparel.

Our service can put it in excellent condition. We dye all the season's fashionable shades.

French Dry Cleaning Co.
JOSEPH MAY & SONS
169 Peachtree Street, Next to Aragon Hotel.
Phone for Our Quick Service Man.
Ivy 676-677-3370. Atlanta 4246.

Atlanta-Made Corsets

We make corsets of every description. Surigcal, maternity, dancing, etc. Also ready-to-wear corsets.

Tailor-Made Corset Co.
Phone I. 8641 94 N. Forsyth St., near Ansley Hotel

Distinct Advantages We Afford You In the Economical Purchase of Appropriate and Lasting Gifts

Have you ever considered the many, many advantages we offer to buyers of holiday gifts?

We don't mean just a casual thought of gold jewelry and silver being desired by the recipients; but in a serious, critical, investigative sort of way.

Gifts from a jeweler's stock don't cost any more (or as much) as the tawdry, perishable, bizarre, inferior and unworthy wares which many people hurriedly buy at the last moment from other shops.

In our stocks suitable gifts can be purchased at prices ranging from 20 cents upward.

Gifts from our store are of a permanent character. They combine usefulness, beauty and low prices.

CHRISTMAS SUGGESTIONS FOR ALL THE FAMILY

Here are a few inexpensive articles which will interest the thrifty:

Novelty Pocket Knives	$ .25 upward
Pin Trays	.25 upward
Scarf Pins	.50 upward
Stilettos	.45 upward
Hem Gauges	.50 upward
Thimbles	.20 upward
Nail Files	.25 upward
Cologne Bottles	.75 upward
Stork Scissors	.60 upward
Sewing Articles	.35 upward
Hat Pins	.25 upward
Card Prizes	.25 upward
Cigarette Paper Books	.75 upward
Picture Frames	.30 upward
Articles for Babies	.40 upward
Drinking Cups	.50 upward
Napkin Rings	.75 upward
Leather Goods	.75 upward
Watches	1.50 upward
Tea Bells	.60 upward
Brooches and Other Jewelry	.25 upward
Engraved Visiting Cards, 100	1.50 upward

Stiletto, Sterling Handle, 45c

Jewelry in solid gold can be had in pieces ranging from 45 cents upward. Gifts in gold and silver confer both sentiment and prestige. Such gifts are prized always. Call at the store and see the splendid values we have.

WRITE FOR 1915 CATALOGUE

Our 160-page illustrated catalogue brings your shopping to you. It solves your gift problems and will save time, money and trouble. Sent anywhere, complimentary, postage prepaid.

MAIER & BERKELE, Inc.
Gold and Silversmiths
Established 1887 31 Whitehall Street Atlanta, Georgia

CHILDREN'S HAIR CUTTING

Is "baby" restless?

Come in the morning with the tiny folks when there is no waiting, hence no impatience.

Everything sterilized.

CHAS. R. FOSTER
4th floor. J. P. Allen & Co.

You Can Do Your Christmas

shopping here tomorrow—if you will. Special prices to encourage early efforts. All charge purchases go on the January 1st statement.

Crochet Slippers

Women's sizes only, in black and colors, as illustrated. 75c values . **49c**

A Real Bargain

We have secured 300 pairs of fine felt slippers, a number of styles, all sizes in the lot, values up to $2.00, choice **95c**

Felts for Children 79c

This lot cannot last long at these prices.

Slippers For Men

500 pairs of Tan and Black Slippers, $2 values, as illustrated, all sizes, at a saving of one-fourth, while they last. Select your needs tomorrow for

$1.49

M. RICH & BROS. CO.
Downstairs, Shoe Department
52-56 WHITEHALL STREET

Georgia Federation of Women's Clubs

State Editor: MRS. HARVIE JORDAN, 252 West Peachtree Street, Atlanta, Ga.

Directors for Life.

MRS. J. LINDSAY JOHNSON, Rome.
MRS. LAMBS JACKSON, Cartersville.
MRS. A. O. GRANGER, Cartersville.
MRS. M. A. LIPSCOMB, Athens.
MRS. HUGH WILLET, Atlanta.
MRS. J. K. OTTLEY, Atlanta.
MRS. H. H. TIFT, Tifton.
MRS. NELLIE PETERS BLACK, Atlanta.
MRS. W. P. PATILLO, Atlanta.
MRS. EUGENE B. HEARD, Middleton.
MRS. R. G. MCABE, Atlanta.

Officers.

PRESIDENT—Mrs. E. I. Fitzpatrick, Thomasville.
Vice President—Mrs. J. E. Hays, Montezuma.
Second Vice President—Mrs. W. J. Davis, Albany.
Recording Secretary—Mrs. Howard McCall, Atlanta.
Corresponding Secretary—Mrs. H. H. Merry, Pelham.
Treasurer—Mrs. Trox Bankston, West Point.
Auditor—Mrs. W. L. Hines, Calhoun.
General Federation Secretary—Mrs. Robert Daniel, Griffin.
Parliamentarian—Miss Rosa Woodberry, Atlanta.

Presidents of Districts.

First District—Mrs Eugenia Johnson, Savannah, Ga.
Second District—Mrs. W. C. Holt, Albany.
Third District—Mrs. Ben Hill, Albany.
Fourth District—Mrs. Mike Powell, Newnan.
Fifth District—Mrs. W. E. Hamilton, Decatur.
Sixth District—Mrs. Hunter Theron, Griffin.
Seventh District—Mrs. Claud Irby, Kingston.
Eighth District—Mrs. B. Shearer, Madison.
Ninth District—Mrs. R. E. Simpson, Billing.
Tenth District—Mrs. J. L. Mathews, Dublin.
Eleventh District—Mrs. C. D. Gilbert, Perry.
Twelfth District—Mrs. Jeff Davis, Quitman.

PUBLIC SCHOOL PROBLEM

In dealing with the most sacred responsibilities that life brings, there is nothing plainer today than the fact of the educational inefficiency of the public schools, and women can only solve their problems in proportion as they find themselves able to get into helpful co-operation with the other agencies.

That is to say, that, somehow or other, the school board, the city authorities, the teachers and the organized women must get together in dealing with the school problems. Women must be prepared to deal with them with a sympathetic understanding and offer constructive criticism and support.

A great deal of emphasis has been laid on the needs of the situation—the time has come to emphasize results.

The question that confronts us is, what are we going to do to help right the wrongs?

We realize that there is no one influence so potent in the formation of character as that of the schools; the history of education having shown again and again the compelling force of their marvelous power, not only for the individual, but for the city and for the state.

Side by side with the glorious possibilities and splendid record of our schools, there are evils which must be met and corrected.

If we women see clearly the highest welfare of our children and desire earnestly the upward progress of our state, we shall not falter in this effort to secure a higher standard for our public schools. We can give the awakening impulse that can arouse those in authority to aims, ambitions and purposes which shall transform our whole public school system.

Student Aid Committee Reports for Fifth Year

This marks the close of the fifth year of the Student Aid committee work; five years of happy, harmonious effort; rewarded by unmistakable proof that, through us, something is being done which needs to be done.

Five years ago at this time we had granted two loans, amounting to $55. Today our records show that we have granted loans to forty-five girls, amounting to $3,867. One thousand and fifty dollars and fifty cents of this amount has been returned to our treasury, and released. By reason of the aid thus given, thirty young women have attained self-support. This year we have loaned $1,415 to fifteen girls, and are pledged to $475 more to be paid in January. Five girls have closed accounts, having attained self-support. These figures will tell the story of a widening demand, met by increasing interest, co-operation and confidence from friends and club women throughout the entire state.

The complete organization in January of the board of trustees of the Student Aid foundation gives a sense of security and confidence, besides contributing to the administration, business experience and knowledge of ways and means.

The board is constituted as follows: Mrs. Edward T. Brown, Mrs. David Woodward, Colonel Z. D. Harrison, Mr. Porter Langston, Mr. Robert Richardson, secretary; Mr. Alonzo Richardson, treasurer; Mr. Hugh M. Willet, vice president; Mrs. H. H. Way, president.

Annual Meeting in March.

To this membership we plan to add, from time to time, men and women who have become vitally interested in the development of the foundation, and who feel it their large usefulness. Their annual meeting will occur in March of each year.

One new member, Miss Emily Harrison, has been added to the Student Aid committee. It is with sincere sorrow that we note the death of Mrs. Robert Zahner, one of our original members. Her faithfulness, loyalty and good judgment have contributed in no small degree to our success in the past.

From every standpoint the year has been one of marked progress and gratifying results. A larger amount has been loaned to a larger number of girls than any previous year, and our list includes many most promising young women.

They are registered as follows:

Athens State Normal, 9 (four expect to graduate); Milledgeville Industrial and Normal, 1; Bessie Tift, 2; Agnes Scott, 1; Emerson college, Boston, Mass., 1; Columbia university, New York, 1. Total, 16.

They are from fourteen different towns, proving that we are caring for girls from every section of Georgia. No application for assistance was denied without good reason.

Hopes for the Future.

What of the future? The aim and earnest hope of those in charge is to be able to announce at the federation meeting in 1915 that the Student Aid foundation is in very truth $10,000! That long desired goal is within sight, and your committee believes that a strong pull all together this year will place this department of federation work upon a basis which will meet the demand for some years to come. Our abiding trust is that the pressing need of such a fund has so woven itself into the federation consciousness and intelligence that our Georgia girls will always know where to look for help when all else fails. Those with whom the thought and plan originated, are one by one passing from the stage of activity, therefore it is to our newer friends and younger women that we appeal today, for to them eventually must be committed the administration and supervision of this trust.

If you believe in what this fund has accomplished, become at once its advocate, offering to unofficially be your own town and club. In this way interest and enlargement can be best extended and perpetuated. Some of the Student Aid girls are your own townswomen. Some of them are at work in your own towns or counties. Your schools, your communities are receiving the direct benefit of what these young women have been trained to do through your generosity and interest. It all lies closer home than you have perhaps realized. If you consider carefully our figures you will find that while we spend what you give us, your gift comes back, in due time, to the treasury, dollar by dollar, and, better still, in the broadened lives and usefulness of those for whom you gave it.

Our limited time and space forbid all personal allusions, interesting as they might be. The life story, the unfulfilled desires and longing, the pitiful appeals which fill the letters which come to us, are all transferred into happiness, opportunity, growth and gratitude. By your generosity, this committee, you have made possible.

Who dares say there is a limit to this form of usefulness?

MRS. H. H. WEY.

REPORT OF FIRST DISTRICT

The First district makes the unusual report of having held two district meetings since the annual meeting at Cuthbert last October. We have completed our organization and made a gain of four new clubs in the year, which means four new additional members. The four new clubs are the Park View Alumnae association, of Savannah, the Twentieth Century club of Reidsville, the Girl Scouts, of Savannah, and the Woman's club, of Waycross. The total strength of the district is thirteen federated clubs and approximately 1,500 members.

On the return of the delegates from Cuthbert last October it was deemed advisable to hold a district meeting without delay while the enthusiasm was high. Accordingly, a call was issued for the district meeting held in Savannah last January. At that time our organization was made complete by the selection of a secretary, the appointment of chairmen of the following committees: Conservation, Reforestation, Junior Civic league and a district editor. A resolution was adopted by the district providing that all district meetings should be held hereafter in the month of May and Millen being the next choice, we hold our second annual meeting there in May, 1914, last. This explains our reason for holding two district meetings during the year, a chairman on public health was added to our committee at this time.

The Association for the Education of Georgia Mountaineers, the Woman's club in the first district, being a state organization, we have made it a point to have the appointment of chairman of the following committees: Conservation, Reforestation, Junior Civic league and a district editor. A resolution was adopted at our last meeting

FRENCH DRAGOONS IN DARING EXPLOIT

Squadron Charges and Destroys Park of German Aeroplanes and Also an Automobile Convoy.

Paris, November 28.—The French war office supplemented its statement today with an account of the exploits of a squadron of dragoons during the early part of September.

"During the night of September 9," the account reads, "a lieutenant of dragoons, who had become isolated with his squadron in the midst of the German lines and had taken refuge at a farm, learned of the presence of a park of German aeroplanes on the road leading from Viviers to a factory between Soissons and Compiegne. According to the gossip of peasants, the aeroplanes had landed about 7 o'clock in the evening and had been joined about 10 o'clock by an automobile convoy consisting of from seven to nine machines which had kept company with them during their flight.

"The lieutenant decided upon an immediate attack. It was then 2:30 in the morning. It was proposed that two platoons on foot should approach as near as possible to the convoy, fire three shots and no more. A mounted platoon, profiting by the consequent disorder, would burst into the open the automobiles and charge with their lances those who sought to escape. Another mounted platoon was to remain in reserve at the factory.

Charged at Gallop.

"The two platoons on foot succeeded in approaching to within 40 meters of the automobiles, and the challenge of the German sentinel was the signal for opening fire. Scarcely had the fire ceased in conformity with orders received than the lieutenant in command of the mounted platoon charged at a gallop at the head of his men, shouting, 'Vive La France.'

"Unfortunately, the Germans were only partially surprised, and a rapid fire gun stationed at the head of the automobile convoy opened fire. The French officers were killed and the platoon literally annihilated. Not one of the troopers reached the automobiles. Seeing this, the lieutenant in command of the two dismounted platoons also attempted an assault. The German machine gun was silent, the gunners having been killed at their positions.

"The French troopers hurled themselves upon the aviators. They were in small groups, and, at once began a fierce interchange of shots at a distance of 15 yards. The Germans, who were crouching along the edge of the road, replied to this fire with great courage.

"While this was going on a detachment of engineers, armed with their tools and having been previously instructed as to what to do, threw themselves on the aeroplanes. With sure blows from their pick axes they destroyed the motors, the gasoline reservoirs and the running gear of the German machines. Furthermore, three automobiles which contained a supply of gasoline caught on fire and threw a glare of light over the scene.

Attacked the Automobile.

"Before closing the engagement, for the French losses had been great, the courageous commanding officer wanted to engage the automobile in the center of the group from which the orders to the Germans had been issued and which seemed to be occupied by the German commander. While the mounted platoon was drawing back with the comparatively few men remaining in it, the French lieutenant, followed by only three cavalrymen, made his way up to this automobile and found himself face to face with two men, one of whom was an officer. The officer, perceiving his assailants, immediately opened fire on the group of four men with an automatic pistol. The three cavalrymen fell. The lieutenant received a bullet through the arm, but not before he had been able to discharge his revolver at a distance of a few inches against the chest of his adversary, who sank to the ground.

"The German, who was in the automobile with this officer, succeeded in landing on the French lieutenant heavily with the butt end of a musket, and the blow sent him spinning into the gutter of the roadway. Here he lay semi-unconscious for a few moments, but recovering himself and with the assistance of another wounded man, the lieutenant succeeded in dragging himself to the shelter of a field of beets.

"Our losses were numerous. In the three platoons engaged only ten men came out of this engagement unscathed. They hid in a village and for three days lived within the German lines. Their deliverance came only on the 13th of September, when a division of French infantry, victorious over the enemy, marched into the town."

Battle in the Air.

Another recital, this time an aerial engagement, which we gave on our officially this afternoon. It follows:

"Toward half past six of the morning of November 15 a squadron of one of our air squadrons, having on board his aeroplane a lieutenant observer, was returning from a reconnaissance in self-explanatory. When fired from the submarine the mechanism of the torpedo is automatically set in motion, and the impact of the nose against the hull of a ship springs the trigger which explodes the deadly missile. The exploits of the German submarine U-9 in sinking several English cruisers prove once for all the efficiency of the submarine use of the torpedo.

WORKING MACHINERY OF A TORPEDO FIRED AT BATTLESHIP FROM DEADLY SUBMARINE

SKETCH OF TORPEDO FIRED AT BATTLESHIP BY SUBMARINE.

This sketch shows a sectional view of a torpedo shot at a warship. It is self-explanatory. When fired from the submarine the mechanism of the torpedo is automatically set in motion, and the impact of the nose against the hull of a ship springs the trigger which explodes the deadly missile. The exploits of the German submarine U-9 in sinking several English cruisers prove once for all the efficiency of the submarine use of the torpedo.

LaGrange Club Women Buy Home and Will Incorporate

LaGrange, Ga., November 28.—(Special.)—The Woman's club, of LaGrange, has bought they Dr. T. A. Heard, the old Heard home place on Church street, and will convert it into a permanent home for the club. The beginning into the realisation of what has long been a hope of the club leaders. The building, old-fashioned in its residence, is admirably suited to the purpose. The rooms are of generous size and can be adopted to the needs of the club at small cost. It stands on a lot about one hundred feet square which will admit of either additions as desired or of restorations of the former beauty of the grounds during the lifetime of Mrs. Queen Heard. The lot is but a short distance from the business center, rendering it feasible to establish here the rest room which has been an appreciative feature of the club's activities.

The club is now petitioning for a charter of corporation under the name of "The LaGrange Woman's club," in a period of twenty days, with the privilege of renewal at that time. The names of some of the most prominent women of LaGrange follow this petition, and are: Mesdames Clifford Smith, Frank Harwell, C. V. Truitt, A. S. Hansen, M. U. Mooty, Enoch Callaway, R. D. Render, T. A. Atkinson, Sarah Reid, C. M. Awtrey, P. E. Callaway and W. A. Holmes.

PRICES OF FOOD RISE IN GERMANY

Everything Higher Except Meats — Vegetables Have Disappeared—Coffee Supply Runs Short.

Berlin, November 12.—(Correspondence of the Associated Press.)—Until late in October the war had affected food prices little, but in the last few days a change has set in. Virtually everything to eat is higher except meats, which, owing to Germany's unusual large stock of swine, have risen but little, and in some cases not at all.

Vegetables have disappeared from the market. Some lentils are to be had, but only inferior kinds. Beans are scarce and peas soon will be not to be had. Prices of peas and lentils have risen from 7 cents to 15 cents, and it is predicted they soon will cost much more. The government recently confiscated all coffee held at Hamburg by English warehouses, but even with this, the supply is running short and prices have increased. Oranges or lemons are rarely seen, there are no bananas and pineapples, and with the entrance of Turkey into the war the supply of dates and figs probably will be cut off.

Eggs Almost Gone.

Coldstorage stocks of eggs have been greatly reduced, and it will be but a short time before there will be none. The Berlin Chamber of Commerce points to the somewhat surprising fact that Germany produces only 7 per cent of its egg supply, the remaining 93 per cent coming from Russia, Galicia, Hungary, Bulgaria, Italy and Denmark.

Potatoes have reached prices which are a hardship to the poor. Last year the price ranged from 50 cents for 110 pounds. Today the price is 1.25. Dried quantities of potatoes must be devoted to the production of denatured spirits to take the place of gasoline, which has disappeared from the market because of the army's needs. Rye, grain prices was such that the federal council was obliged to set a limit. Wheat, however, prices are high. They are 1.44 for wheat, 1.41 for rye, $1.44. In the face of the smaller supply of grain, it is to be predicted that bread will have to be supplied, and Belgium normally imports 400,000 tons of grain yearly.

Another factor is the presence of more than 800,000 prisoners of war in Germany who must be fed in addition to the regular population. This number, too, is growing.

Immense German Granary.

Still another disquieting thing is the fact that in East Prussia, "the granary of the nation," tens of thousands of acres have been laid away by the Russian invasion. The Russians came just when the farmers were preparing to sow their winter grain and to harvest autumn crops. The result was the immediate loss of grain and vast quantities of food crops, the effect of which will be felt most keenly next summer.

Notwithstanding all this, there is no fear that Germany can be starved out. The men responsible places, have, however, felt themselves compelled to warn the people that there must be no needless waste of foodstuffs. The federal council has decreed that a certain percentage of rye flour must be mixed with wheat bread and potato flour or meal with other forms with rye bread. In the province of Brandenburg and in certain other places, hotel and restaurant keepers have been advised not to furnish bread free with meals, but to charge for it, to prevent waste. White bread may not be served at the table in Bavaria unless specifically demanded by guests.

GERMAN PACIFIC SHIPS SHIFT TO THE ATLANTIC

Squadron Said to Have Been Sighted North of Brazilian Port—British Ships Seen.

Montevideo, Uruguay, November 28.—It is reported here that the German Pacific squadron has been sighted 600 miles north of Punta Pilar, Brazil, directing its course northeast in the Atlantic.

Buenos Aires, November 28.—A dispatch received here from Montevideo says that a squadron of six British warships has been sighted 500 miles from Montevideo. The dispatch, in which these ships were proceeding is not given.

Lima, Peru, November 28.—A telegram received here from Iquique, Chile, says that the four warships, nationality unknown, have been seen off the Chilean coast, steaming north.

WAR PROVES FATAL TO FEATHERED TRIBE

No Birds Are Left in Belgium and the North of France.

Paris, November 12.—(Correspondence of the Associated Press.)—The feathered tribe of Belgium and northern France has been dispersed by the dik of war.

In all the districts of the Marne it was noticed after the battle that the birds had disappeared. The dense forests also have been nearly depopulated of all kinds of game by the continual turmoil in those regions. Driven from their accustomed haunts, where their dangers would have been increased, they have sought for more security.

Apart from their enforced exile, birds are not the least fortunate of beings in these times, game shooting being prohibited in France.

The markets furnished evidence that some poachers had been at work, however, and the minister of war issued a warning that the sale of game, unless reported refrigerator game would be toleated. In the war administration, implemented their rations by taking a hare or a pheasant now and then, but this was stopped by order.

Game is now in the market in no hardship, for it is a small part of the alimentation of Paris. The arrivals amount now to only 2,000 tons of native and 450 tons of imported game, the rest coming from countries which alone aggregate 21,000 tons.

Belgium sends 1,000 tons to Paris each season, while the game importing countries are Russia, 20,000 head of deer, 50,000 partridges, 50,000 hares; Italy, 20,000 partridges, 100,000 rabbits, 20,000 hares and 50,000 larks; Hungary, 40,000 pheasants and 30,000 partridges.

An effort is being made to substitute the Russian for the Belgian game. No doubt considerable game that did not find its way to the markets, when beaten war zone has been destroyed, will be found in the zones where shooting preserves in these parts of the country are peasantries. It is to be hoped, they think it will require several years to repopulate these regions. On the other hand, the prohibition of one season's shooting is the signal for a general war by hostilities, it is thought, will result in immense benefit to game in general, and that next year and following years to come all kinds of game will be more plentiful than ever before.

WAR NO LONGER AFFAIR OF DASH AND OF CLASS

Plenty of Disciplined Men Trained to Shoot Are Needed, Says British Officer.

London, November 18.—(Correspondence of the Associated Press.)—Something of the inner feelings and impressions of the men actually in the trenches at the front are contained in the following extracts from a letter sent to a friend in London by an officer with the British expeditionary force:

"Sitting here and reading the English papers that arrive one cannot help feeling that England, at any rate, has not yet realized the changed and spectacular and romantic conceptions of war, which no longer bear any relation to the actuality. The papers still give the impression that war is an affair of dash and class. Incidents are invented like the charge of the Bengal cavalry. Other incidents, true in themselves, but isolated and not characteristic, such as the engagement of the London Scottish, are made to convey a story of the whole battle.

What Is Happening.

"As a matter of fact this is not what is happening. The country is being—and they are splendidly brave—consists in sitting for two days and nights in sodden trenches with the terrifying noises and earth-shaking concussions of shells, which don't kill them, dropping on the earth around and the horror of the shell itself, which, instead of dropping occasionally right into the trench, with a man here and a man there being picked off as he inadvertently gets his head a couple of inches too high or wriggles past a spot on which a German picked shot has had his rifle laid for hours; with the loss of one man one day and another man another night as the men crawl out to get their rations, or as the ration party comes along the road after dark to bring them from the rifling point, with, for their only activity and excitement, a crawl of four or five men on their hands and knees at dark to examine an enemy's trench which is thought to have been evacuated and a very occasional use of the bayonet. If it turns out not to have been evacuated and is only lightly held, and to the great hoping that our artillery, whose shells they can hear whizzing overhead, is making the enemy as uncomfortable as they're making us.

Kind of Men Wanted.

"This false conception of what is going on creates a false conception of soldiers that are wanted. I read of the Sportsmen Battalion, all athletes, and so forth. All very nice if individual prowess were in question. But it is not. What is wanted is ordinary men trained to discipline and trained to shoot, and plenty of them—men who can be held not to shoot until the proper moment, not men who are going to whoop and slash and kill two Germans at one stroke.

"One man in our battalion is of a religious turn. He has his Bible in the trench, and he props it up against the parapet and reads from it aloud in the intervals between his sniping shots."

GERMAN BATTLESHIP REPORTED AT BOTTOM

Paris Hears Wilhelm Der Grosse Has Been Sunk by Mine in Baltic Sea.

Paris, November 28.—A dispatch to The Matin from Petrograd states that it is reported there that the German battleship Wilhelm der Grosse struck a mine and sank in the Baltic, but adds that there is no official confirmation of the rumor.

The battleship Kaiser Wilhelm der Grosse, evidently referred to in the Matin dispatch, is one of Germany's old battleships, having been built in 1901. The warship is of 10,790 tons displacement and carried a crew of 664 men. Her main battery is composed of four 9.4-inch and fourteen 4-inch guns.

1,700,000 ARMY SHIRTS WANTED BY BRITAIN

St. Louis, November 28.—Bids for 1,700,000 flannel army shirts for British soldiers were submitted by several St. Louis firms today. The contract will amount to more than $2,000,000, it is thought.

An order for 2,000 sets of artillery harness, costing $176,000, was given to a St. Louis manufacturer today. Another firm announced tonight it had just shipped 45,000 suits of underwear for army use to Amsterdam and 12,000 blankets to Mexico.

NORWEGIAN SHIP HELD FOR LAYING MINES

Fleetwood, England, November 28.—(Via London.)—British warships have arrested the Norwegian trawler Nestor, accused of laying mines off the north coast of Ireland while flying a neutral flag. The trawler has been docked here and her crew arrested.

The taking of the Nestor caused a sensation here, as she made her headquarters in Fleetwood.

DANISH-RUSSIAN CABLE CUT BY THE GERMANS

London, November 28.—(1:49 a. m.)—A Central News dispatch from Copenhagen says that cables between Fredericia, Denmark, and Libau, Russia, and between Fredericia and Esbjerg, are the only direct cables between Denmark and Russia, have been cut in the Baltic, 170 miles east of Bornholm.

The correspondent says it is believed the cutting was done by German warships. The only communications with Russia now is by way of Sweden.

Receivers for Cotton Mill.

Charleston, S. C., November 28.—Judge Smith, in federal court today appointed E. F. Verdery, of Augusta, Ga., and B. F. Moss, of Orangeburg, S. C., temporary receivers of the Orangeburg Manufacturing company, a cotton mill concern of Orangeburg, S. C., on complaint of the Citizens and Southern Bank, of Savannah, alleging insolvency and bringing action on a promissory note for $25,000. The note is set for December 14 as to a continuation of the business, the liabilities outstanding of $200,000 are alleged in the complaint; assets not given.

Would a Triumph of the Allies Further Italy's Interests?

(From American Review of Reviews.)

"Finally, looking at the political and economic aspects of the problem, it is certain that Italy's future is bound up with the decisive triumph of the allies. Whatever the final result war may signify, it means, as far as the world's civilization is concerned, a struggle between contesting ideals. Germany's ideals are grapple between nations largely natural, in the sense that they have existed present and nations which (some late into the world) desire a larger "place in the sun." But Italy has also come late into the world; she also desires outlets for her prolific and ever-growing population; she also has her "aspirations," whose ends are aggressive, foreign policies and complete are remain are as imperious as those of the most extreme section of the Pan-German league. True, Italy cannot wish for a decisive victory of those Teutonic powers her been rivals in the past; nevertheless, it is doubtful whether she should desire further that triumph of the allies which will rivet and perpetuate their present commercial and colonial preponderance upon the world.

RELATION OF JAPAN TO EUROPE'S CONFLICT

Tokio, November 12.—(Correspondence of the Associated Press.)—In an article entitled, "Japan and the European Armageddon," Count Shigenobu Okuma, the prime minister, writing in The Japan Magazine about the war, says some forceful things about Japan's relation to the west.

"It will be our one ambition at this time," he writes, "to show the west what it is slow to believe, that we can work harmoniously with great Occidental powers to support and protect the highest ideals of civilization, even to the extent of dying for them. Not only in the Far West, but anywhere else that may be necessary, Japan is ready to lay down her life for the principles that the foremost nations will die for. It is for us to show to these nations that she is at this time opposing and fighting what she believes to be opposed to these principles."

The premier continues: "She entered the alliance with Great Britain to stand for and die for what Anglo-Saxons are everywhere—ready to defend even unto death. It is Japan's aim and ambition to participate in all world movements toward noble diplomatic international relations and the principles of equal opportunity and peace, and to prevent by one proper means the outbreak or continuance of bloodshed between nations. Japan's relation to the present conflict is as a friend of the things that make for higher civilization and a more permanent peace.

Count Okuma devotes a considerable space to an historical resume of the causes of the present international war. Speaking generally, he thinks that war is always an uncertain means of advancement in the progress of civilization, which, like water, must find its level. When its force is obstructed by war it will overflow and blockade. War also is a result of the pressure offered in resistance to the growth of civilization.

Speaking in particular, the premier is inclined to find the root of the present war in the weakness of the Balkan peninsula. Like China, he affirms, "it is a seething crater in the world's diplomatic sphere, and nations are only insignificant in themselves, half the world can be shaken on fire and plunged into distress and decimated."

Croker and Bride in Florida.

West Palm Beach, Fla., November 28.—Mr. and Mrs. Richard W. Croker arrived here today from New York to spend their honeymoon at Mr. Croker's winter home on the coast.

FRENCH BATTLESHIP SINKS GERMAN SHIP

Squadron Said to Have Been Sighted North of Brazilian Port—British Ships Seen.

Paris, November 28.—The French battleship Jean Bart has sunk the German cruiser Karlsruhe in the Atlantic ocean, according to a dispatch received here from Bordeaux. The Karlsruhe was one of the German cruisers which formed the squadron that was defeated by the British off Coronel, Chile, last November.

The Jean Bart is a dreadnought of 23,000 tons displacement, and was launched in 1911. She carries a complement of 1,000 men and is armed with twelve 12-inch guns.

A WOMAN'S TERRIBLE EXPERIENCE!

The way a nation treats its women.

A country's civilization or barbarism can be told by the way it treats women. This is the test of its standing among the nations of the world. Husbands should treat their wives with the greatest consideration, for the wife is often weighted down by a crushing burden of weakness, dizziness or debility.

Thousands upon thousands of mothers, wives and daughters in every section of this great country, who have regained health, vigor and cheerful disposition after months of misery and even despair, are the ones who truly appreciate the marvelous restorative power of Dr. Pierce's Favorite Prescription.

Every woman who has reason to believe that backache, headache, unnatural pains, low spirits, sleepless nights, irregularities or a catarrhal condition is caused by a derangement of the womanly functions, owes it to herself and dear ones to speedily overcome the trouble before a general breakdown causes permanent prostration.

Dr. Pierce's Favorite Prescription is a remedy that any ailing woman can safely take, because it is prepared from roots and herbs, containing tonic properties of the most pronounced character.

It is not a secret remedy because its ingredients are printed on wrapper.

Get Dr. Pierce's Favorite Prescription today, either in liquid or tablet form, at any dealer in medicines, if you want to better your physical condition surely and speedily. Every ingredient in "Favorite Prescription" is printed along with the directions. If you want a specialist in women's diseases to diagnose your case, consult Dr. Pierce by letter, correspondence "private and confidential, address Doctor Pierce, Invalids' Hotel, Buffalo, N. Y."

Hotel Breslin
Broadway at 29th St.
New York
"An Hotel Where Guests are Made to Feel at Home"
Not too large, yet large enough to afford the maximum of value at minimum expense.
Exceptionally Accessible
500 Rooms—Moderate Restaurant Charges
RATES
Single Room with running water $1.00 to $1.50
Single Room with tub or shower bath $1.50 to $2.00
Double Room with running water $2.00 to $3.00
Double Room with tub or shower bath $3.00 to $6.00
EDWARD C. FOGG, Managing Director
ROY L. BROWN, Resident Manager

Keep Your Lungs Strong
This advice is doubly important with the knowledge that every three minutes some one in the United States succumbs to consumption and many refuse to realize that prevention is far too late.
It is after colds or sickness, from overwork, confining duties or when general weakness exists that tubercular germs thrive because the resistive powers of the body are weakened.
Only with fresh air, sunshine and abundant rich blood can one hope to arrest their progress, and the concentrated fats in Scott's Emulsion furnish fuel for rich blood, and its rare nourishment helps strengthen the lungs while it builds up the forces.
If you work indoors, tire easily, feel languid or run-down Scott's Emulsion is the most nourishing food-medicine known and is free from alcohol or stupefying drugs. Avoid substitutes.
14-43 Scott & Bowne, Bloomfield, N. J.

GOING TO ATLANTA?
Stop at HOTEL CUMBERLAND
Broad and Marietta
Rates 75c and $1.00

Your December Calendar Shows a Red Date----
Christmas!
There's nothing so profitably illustrative of the "bird in the hand" as time.
Seize today, tomorrow is in the bush.
"Tomorrow" means the rush hours that precede Christmas, when so much money is **spent**. "Today's" money is **invested**, with plenty of time to consider well the investment.
Practical gifts are in order this season. There is no finer sentiment than that displayed in the well-chosen **opportune** gift.
A thought for a need is the gracious deed.
There is no finer gift than the finely tailored suit or the splendid overcoat for one of the family or close friend—when it bears the name of **Muse** behind the collar.
It is a present to contribute pleasure and comfort along the road ahead.
Magnificent assortments in warm and cheerful fabrics, supreme styles—chuck full of the holiday spirit—await your visit.
Let these head your Christmas memoranda.
You'll be glad as soon as such a sensible purchase is made.
You'll draw a big interest on your money's worth many days after the gift date.
Make the price what you will. The gift garment is good at MUSE'S, be it $15 or $50.
Geo. Muse Clothing Company
Members Atlanta Retail Merchants' Association

We extend a most cordial welcome to visitors to the Corn Club show and the great Hog and Hominy event.

Eating When Others Are Through
Is Not Gluttony, But Stuart's Dyspepsia Tablets Will Enable You to Have Such an Appetite.
In these days of high pressure most men and women eat very little and a mild old-fashioned meal is a dread to take after all have left it.
The best way to get such an appetite is the Stuart way—The natural way.

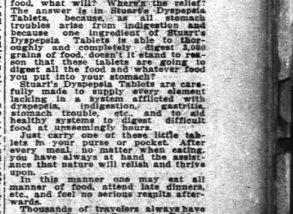

Landlady: "Ever since Jones took Stuart's Dyspepsia Tablets I've lost money on him."
If your stomach cannot digest your food, what will? Where's the relief? The answer is in Stuart's Dyspepsia Tablets, because, at all stomach troubles, they relieve indigestion and because one ingredient of Stuart's Dyspepsia Tablets will digest food roughly and completely digest 3,000 times its weight. Is not this reason enough to believe that these tablets are going to digest all the food you eat, and digest the food you put into your stomach?
Stuart's Dyspepsia Tablets are carefully made to supply every element lacking in a system afflicted with dyspepsia, indigestion, gastritis, stomach trouble, etc., and give the healthy systems to digest difficult food in surprisingly hours.
Just carry one of these little tablets in your purse or pocket. After eating, take one with a drink of water, and you have always at hand the assistance that nature will relentlessly force upon.
In this manner one may eat all manner of food, attend late dinners, etc., and feel no serious ill effects afterwards.
Thousands of travelers always have a box of Stuart's Dyspepsia Tablets in their grips and in their vest pocket to eat unaccustomed meals at any and all times.
Surely there is nothing so well adapted to sufferers from dyspepsia as Stuart's Dyspepsia Tablets, and the great success of this preparation is proof assurance that one can purchase a box at any drug store anywhere in the country.
For a small sample package of Stuart's Dyspepsia Tablets will be mailed free to anyone who will address F. A. Stuart Co., 150 Stuart Bldg., Marshall, Mich.

J. P. Allen & Co.

Member Atlanta Retail Merchants' Association

Our Big Mid-Winter Sale Begins

Tomorrow, November 30th

This December Selling of Suits, Coats, Dresses and Millinery

To Overshadow All Sale Events of the Past

The Merits of These Garments Are Such That Thousands of Them Will Be Sold Tomorrow

The Last Day of November Opens This Sale—One That Brings You More for Your Money Than You've Yet Experienced. It Is the First Time You Have Been Offered, at the First of the Season, Reductions of Such Practical Note

To Our State-Wide Partonage and Friends:
Don't Miss the Great Atlanta
"Hog and Hominy"
Event
Big Carnival Parade
Big Auditorium Ball
December 3rd and 4th
Round Trip From Your Home—One Fare, Plus 25c.
Visit This Store—You'll Find a Royal Welcome Here.

Notable Suit Reductions

Mark These Selling Prices—Consider the Former Prices—See the Suits for a Full Conception of the Meaning of Economy Shopping

'Tis a wonderful collection of fine tailored suits that will be placed before you for selection tomorrow—

Made of fine broadcloth and other equally choice fabrics, and fur trimmed; new short coats and other smart belted styles; all fashionable colors and black.

You may choose from this sale a suit "fit," in point of quality, style and refinement, to "carry you thru," whatever the social demand. **This sale comes from our regular suit stock.**

Five Smart Models Drawn for This Sale, Formerly $40 to $60, Now **$25**

Suits Formerly $25, $30, $35 **$18.75**

Suits Formerly $40, $45, $50, $55, $60 **$25**

A large number of these Suits were made by a well-known New York firm who do not make Suits to sell for less than $50

All Imported Suits and 3-Piece Tailored Costumes

All $97.50, $125, $150, $175 and $195 Suits now **$68.75**
All $65, $75, $85 and $95 Suits now **$44.75**

Coat Season Is at Hand—
Coats are Here

Attention now centers on the weather. With unerring sureness there will be much rain and a goodly amount of cold during the winter which is just beginning.

We illustrate two Coats which show the splendid style of our

Plush Coats

These indicate clearly why we are doing such a large coat business.

There is style, finish and character in every line. Behind this is the reason—we insist upon the manufacturer using plenty of material (and it takes a lot of it) to give the correct full flare, generous facings, deep cuffs, wide belts and big, comfortable collars—we demand careful hand workmanship—we insist upon lustrous linings, which make a rich appearance when the coat is thrown open.

The models illustrated are new ones just received.

$25 and $29.75

Plush Coats *Specially Priced*
$19.75

This stunning coat of seal plush possesses both style and quality to a degree remarkable at the price. It is cut with the pronounced fashionable flare, and has a deep full furred collar of skunk opossum. Some are trimmed with broad bands of broadtail cloth. The material is a beautiful lustrous quality, and it is lined throughout with brocade and interlined.

This Coat was a special order. It came to us in many models—a hundred in the lot—which was just a **fifteenth** of the full order of fifteen hundred coats—the big New York purchase.

"Plush is scarce: the demand exceeds the production." Those are the words of our New York letter, hence the timeliness of our order. **Judge the value by the coats.**

New Country Club Suits
The latest smart novelty—very conventional—covert cloth suits; plain tailored skirt 2 yards wide. Belted coats $29.75

Greatest Values in Modish Street Coats $14.75

$18.50, $20 and $22.50 Quality Coats

Here are some stunning coats that will demonstrate to you that there is no place like this store for procuring women's and misses' stylish apparel at a popular price.

Note particularly the style and cut of these coats. You cannot get such garments at the price every time you need a coat.

We are specializing on coats at this price. **Nowhere else** will you find such a beautiful showing of coats at the price—Hindu lynx cloth, zibelines, new friezes and rough finished English weave fabrics, in broad Scotch plaids, English checks; all colors, with braid-bound edges, or plain blue, brown, gray and green. There are handsome linings in most of them, unless the materials are sufficiently warm, soft and thick without a lining. These materials have not that stiffness usually found in the heavier fabrics.

Our Triumphant Blouse Event

Entering This Sale Opportunely With New Blouses at Reduced Prices

We have specially arranged for tomorrow and the rest of this first big December sale week, one of the most attractive sales of strictly high-class silk, lace chiffon, crepe de chine and net blouses of the year. Represented are many of the choicest models of the best makers—50 different modes—new costume blouses of bronze net, self-tone over white, or touched with color; liberty satin embroidery in black, touched with jet. New collars and long sleeves, **NEW back closing on many.**

$9.50, $10, $12.50 and $15 Blouses **$7.95**
$6.75, $7.50 and $8.50 Blouses . . **$5.95**
$5, $5.95 and $6.50 Blouses--Including the Black Satin Basque Blouse **$2.95**

Beautiful Negligees
Silk, albatros and challies; all colors, exquisitely fashioned, daintily trimmed, formerly $5.95 and $6.50, this sale **$5**

THE ALLEN BEAUTY PARLOR
has for its best advertisement its own splendid reputation.
MISS THERESA ZAHN, Manager. ***—Fourth Floor***

Here Are Millinery Profits for You—

Hats *And Beautiful Accessories at Small Cost*

Distinguish Our Millinery Section in This Sale

IMPORTED GOLF AND RIDING HATS, THIS SALE **$1.50**

One lot fine, smartly trimmed STREET HATS—including mourning hats, formerly $10, $12 and $15 . . . . . **$1.95**

WINGS AND FEATHER FANCIES—Two display tables of fine wings—fancies and feather bands—formerly $2, $3 and $4 . . . . . **50c**

COLLAR BOUQUETS—75c and $1.25 bouquets **25c, 50c**

VEILING—Veiling up to $2 yard . . . . . **25c yd.**

RIBBON—Plain and fancy—all colors—all widths—$1.00 to $2.00 yard . . . . . **25c yd.**

Millinery—Third Floor.

New Evening Dresses $39.75
Just a few more of those very remarkable fine Evening Dresses in brocades and silver lace, fur-trimmed—every one a choice one— ***Values $75 to $125***

J. P. ALLEN & COMPANY

51 and 53 Whitehall

SCHOOL NEWS

The Sunday Constitution's

BOYS' HIGH DEFEATS TECH HIGH ELEVEN

In Greatest Prep Game of the Year on Thanksgiving by Score of 3 to 0—Scott's Drop Kick Wins Game.

Stepping calmly back from the mass of players, Alfred Scott sent one of the most beautiful drop kicks that ever pulled off in the city, straight between the bars for the lone score that spelled victory for the Boys' High eleven and defeat for the Tech high aggregation in their annual encounter on Thanksgiving day morning out at Grant field.

The game not only was a defeat, but it meant the losing of the prep championship of the city as well to the Tech high team. Boys' high had won, up to this game, but one game, losing the league season, and had tied two, whereas Tech high had won every game played.

The dope on the game certainly was badly shaken up, as Tech high was picked to win by three to six touchdowns by those who had followed the fortunes of the two teams throughout the season's play.

The two eleven used almost opposite styles of attack. Boys' high seemed to realize at the beginning of the game that it would be useless to try and gain by rushing the ball. Therefore, forward passes and trick plays were the order of the day from the opening of the game. In fact, Boys' high ran with the ball but four times throughout the entire struggle.

Tech high, on the other hand, tried but one or two forward passes, as she relied for the most part on her line bucks and end runs. The first of these was rendered useless by the fierce plunging of the Purple and White forwards, who threw the runner for a loss every time he attempted to penetrate the line. The end runs, however, were much more effective, as they netted some good gains time after time.

In the final period, after Boys' high had secured the ball on downs on Tech high's 30-yard line, Scott kicked his goal. The ball was on the 20-yard line and at a very difficult angle, but nevertheless Scott placed it fairly between the bars.

Immediately after this great piece of work, Tech high appeared to come to life, and carried the ball from their own 20-yard line to within striking distance of the goal line when the ball was given to Harlan, who, on a wide end run, succeeded in carrying the ball over for what appeared to be a touchdown. Wahoo could not see the touchdown, however, as he ruled that Harlan stepped out of bounds on the 5-yard line. Another play was tried, but Boys' high held this time. The whistle blew, the game was over and Boys' high had emerged victorious in their biggest game of the season.

Fumbles played a very prominent part in the game. The fault on the part of Tech high practically lost the game for them, as every time they seemed headed for the Purple and White goal line, a back would drop the ball, a Boys' high man recovering in every case.

For the Boys' high team, the work of Scott and Lowry stood out above that of the rest. Lowry did some wonderful punting and also some neat passing on the forward attack.

For Tech high, the playing of Bill Bedell and Harlan was easily the best.

The line-up:

BOYS' HIGH.	Position.	TECH HIGH.
Calhoun, Dunn	L. E.	Wallace, Holford
Scott	L. T.	Bedell
Brooks	L. G.	Simpson
Nutt	C.	Bonner
Staten, Calhoun	R. G.	Hooper
Hicks, Scott	R. T.	Fincher
Loomis	R. E.	Hines
Summerlin	Q. B.	J. Bedell
Weaver	L. H. B.	W. Bedell
O. Kaer (Capt.)	R. H. B.	Parks (Capt.)
Lowry	F. B.	Harlan

Score by quarters:

	1st.	2nd.	3rd.	4th.	Final.
Boys' High	0	0	0	3	3
Tech High	0	0	0	0	0

Summary: Referee, Wahoo (Carlisle). Umpire, Carson (Clemson). Head linesman, Rosser (Mercer). Timekeepers, Simmons and Bird. Goals from field, Scott. Time of quarters, 12, 10, 12, 10.

MANY CHILDREN MAKE HIGH MARKS AT PRYOR SCHOOL

Our Courtland S. Winn society met last Friday, all the children who had not been absent during the year being present. The following program was enacted:

Indian Play—Sixth grade boys.
Recitation—First grade.
Recitation—Lois Talley, seventh grade A.
Song—Second grade girls.
Piano Solo—Gladys Monroe, seventh grade A.
Recitation—Maurie Douglas.
Recitation—Azalea Sartain.
Recitation—Louise Morris, seventh grade A.
Piano Solo—Dorothy Haire.
Recitation—Essie Lanagrin.

In the seventh grade A Marie Overbey had the highest report, having A in everything. Moselle Edmondson, Gladys Monroe, Dorothy Haire, Kathleen Nabors, Lois Talley, and Hattie Grossman came next, having B in only one study.

In the fourth grade A Louise Deninington came highest, with A in every study. Ruth Summons came next, having B in only one study.

Among the sixth grade boys Comer Kimball came highest with A in everything.

In the fifth grade A Neal Monroe came first with A, while Kate Mullyne, Mabel Archibald, and Annie Barton came next with only one A.

In the seventh grade B Elsie Bartlett and Melba Manning threw 14½ yards with the oatmeal bag.

HANNAH GROSSMAN.

GIRLS' NIGHT

School Enjoys Holidays on Thursday and Friday.

School was closed Thursday and Friday nights on account of Thanksgiving holidays. We think the board of education most heartily for giving us these two nights, of course we were glad to be out, but still it seems such a long time until Monday.

The foreign girls in division one are still working hard and pushing forward to success.

Mrs. Gamble, who is our principal and also teacher of division two, told her girls a story of the first Thanksgiving feast in America Wednesday night, which all the girls enjoyed very much. This division started working on fractions last week and think they will like them much. They all made a hundred in spelling Tuesday night.

In division three five girls made 100 in spelling and 100 in attendance. They wrote composition on "Good Teeth" and some of the compositions were splendid.

In division four we are all glad to welcome back Miss Mae Parks, who is one of our former girls. She also is glad to get back.

The attendance of the whole school was good last week.

We were very glad to have Commissioner Green, of the board of education, with us Tuesday night. We also had two other visitors Wednesday night, Miss Hodnett and Miss Dodson.

Mrs. Gamble received a letter from our former principal, Mrs. White, who is now at the Berry school, at Mt. Berry, Ga.

REBECCA CHAMBERS.

Children at Playtime

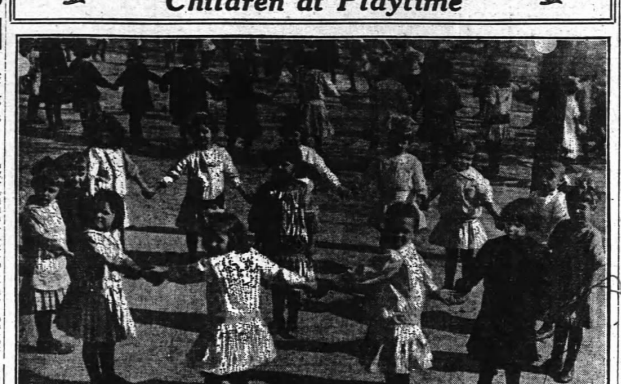

Photo by Price.

Walker Street School, first and second grades, enjoying themselves at recess.

SEMINARY GIRLS AID UNFORTUNATES

By Fitting Out Baskets of Good Things for the Home for Incurables on Thanksgiving Day.

By Elizabeth Macdonald.

The whole school seemed to be pervaded by the Thanksgiving spirit Thursday.

The sub-freshman and primary grades were busy packing four baskets of good things to gladden the hearts of mothers who were facing a hungry Thanksgiving for their children.

Work was suspended in the freshman class, that the offering for the Home for Incurables might be arranged and baskets packed for individual families. Garments for the Needlework guild must be counted.

The sophomore class was busy planning for the crippled children of Wesley Memorial hospital.

Between all this and the general excitement over the approaching holiday, lessons suffered somewhat, but Thanksgiving, like Christmas, comes but once a year and allowances must be made.

The power to give comes to most in small measure, but the power to love belongs, without limit, to all. Perhaps the good wishes that went in the baskets will last the long year through until another Thanksgiving comes again.

STEWART AVENUE

We enjoyed visits from Miss Milledge and Dr. Topel last week. Dr. Topel's visit was a surprise to us, as he does not come to the lower grades for physical training work, but we were very glad to have him visit us. We received good reports in music. The third grade is very proud of the star they received.

The second grade are greatly enjoying the study of "The Early Cave Men." They have dug a cave and built a brush hut in the lot adjoining the school, to show how the early inhabitants of the earth were sheltered.

Miss Smith had pictures of these to put in the paper. At the same time pictures were made of the fourth grade to illustrate scenes from "The First Thanksgiving," in their history work.

On Wednesday we enjoyed a Thanksgiving entertainment in which children of the different grades took part.

HAZEL COBLE.

Badge Winners Grammar School Athletic League

Katherine Driskell, gold badge, Grant Park school.

Caro Digby, gold badge, Grant Park school.

Rosa Lee Giles, gold badge, Grant Park school.

Sadie Powell, gold badge, Grant Park school.

Lula Gilleland, gold badge, Grant Park school.

Grace McCown, gold badge, Normal Training school.

Gordon Dill, silver badge, Calhoun school.

Ben Seabrook, silver badge, Calhoun school.

Ben Northington, silver badge, Calhoun school.

Mallon Society at Girls' High Entertains With Fine Play

By Louise Cramer.

The Mallon society of the Girls' High school assembled in Browning hall on Friday, November 20. The Thanksgiving program, in which almost a hundred students took part, was delightful. America, dressed in red, white and blue, made a charming little speech and then turned to welcome the North, who came bringing a wealth of offerings. Girls dressed in many-colored tissue paper creations stood forth as apples, thread and many other productions of the north, east, west and south were in their turn welcomed, accompanied by books, fashion plates, peaches, celery, pumpkins and even big turkeys. The four lands had united in contributing Thanksgiving tokens to the whole country. The interesting scene was conducted by a song—I should say a melody—in which the entire troupe joined. It began this way:

"Drink to me only with thine eyes,
And I will pledge with mine;
Or leave a kiss within the cup,
And I'll not ask for
The old oaken bucket, the iron-bound bucket,
The moss-covered bucket that hung
Old Black Joe, I'm coming, I'm coming,
For my head is bending low,
I hear those darkey voices calling
Nita, Juanita."

And thus they continued, weaving all the old familiar verses into one delightful chorus. Through the whole scene the Tech High orchestra played beautiful accompaniments, and entertained us afterwards by several well-rendered selections. We wish to thank them again for their kindness in helping us make the Thanksgiving meeting of our society a great success.

Mallon society is almost as old as the public school system in Atlanta. It was organized by Mr. Mallon, our first superintendent. Though it begin about 1875, the organization is still very much as it was originally. Every month the entire student body assembles in the hall for both business and pleasure. The early growth of the school, however, has caused one change—no visitors, with the exception of a few friends of the amateur actors are admitted. In the early times the greater part of the audience consisted of outside people.

Thanksgiving has appeared in the kitchen as well as in the hall. All last week the junior classes mixed plum puddings. Miss Johnson, under whose guidance they are exploring the paths of domestic art, reserved this all-important dish just for this occasion.

Would you like to know what we have learned in cooking? We can cook biscuit, soup, potatoes, rice—well, we gave a luncheon the other day, which the guests declared was delicious. And we can also wash dishes and keep our kitchen and everything in it clean and neat as can be. We must find out the cost of everything we make, down to the last grain of salt. We are told the nutritive value of different kinds of food, their composition and class. I think we have also discovered why good cooks are so scarce.

Basketball is also progressing rapidly, with the assistance of the new court. Soon the teams will be chosen, and hard work begins.

Thanksgiving is past, and tomorrow the same routine will begin again. But the Christmas holidays are not far off, and in the meanwhile days will run smoothly, aided by happy memories of Thanksgiving and joyous expectations of Christmas.

Seventh Grade B, Walker Street

Photo by Price.

WOODBERRY GIRLS HOLD BIG RECEPTION

At School on Last Wednesday Night—Students Make Many Donations to Charity to Aid the Poor.

By Georgia Dickinson.

The past week certainly deserves to be called "charity week," as so much time has been dedicated to charitable work by the pupils of Woodberry. A collection was taken for the Belgians; donations of books, clothing, food and money were sent to the orphans, and many anti-tuberculosis stamps were sold.

Miss Betzner, director of gymnasium and basket ball, visited the school Monday and said that she saw a great improvement in basket ball.

But the most interesting event of the week was the tea of Miss Woodberry's reception on Wednesday night. Four hundred invitations were extended to both city and out-of-town friends, graduates of her school and many of the season's debutantes. The building was brightly lighted and could be seen many blocks away. The immense halls and corridors were beautifully decorated in white roses and pot plants, green and white being the color scheme, as well as the school colors. An orchestra furnished delightful music during the evening, which was greatly enjoyed by the guests, and during the evening delicious refreshments were served.

Misses Frances and Merry Woodberry served the teachers and ladies of the faculty and senior classes in serving punch.

Miss Woodberry was assisted in receiving her guests by her sister, Mrs. Howard Johnson, and by Mrs. Nellie Peters Black and Mrs. Nelson.

VOLLEY BALL COURT FOR BATTLE HILL IS NOW FINISHED

We had holidays Thursday and Friday of last week on account of Thanksgiving. Everybody was glad, too, for though we like to go to school, we also enjoy a holiday now and then.

Miss Lillie Mae Hanerahan to the valleys of Hall the echo is resounding for better babies and for patent-teacher associations. Mothers whose babies have passed into the school age feel that by working with the teacher they will assist both the child and the school.

Our president, Mrs. Howard Payne, who has been making various points in the state, seems to have created a wide-felt interest wherever she has visited. We learn from Savannah that Mrs. Theshmar, first district vice president, is actively at work in organizing her district. Mrs. Payne talked informally to the ladies of Savannah Mrs. Theshmar in her work and they all are ready for serious work. Mrs. Payne went from Savannah to Brunswick.

Mrs. Gowan, third district vice president, has accomplished much for her district. The better babies contest, held under her direction, was one that would reflect credit to any city. It was conducted with system and accuracy. Mrs. Payne, in speaking of her work in Brunswick, said she knew of no finer work in the state.

Mrs. Payne addressed a body of one hundred women in Macon last week. This was composed of members of the Parent-Teacher association and members from these fourteen different bodies. Macon was the first place the state to hold the better babies' contest, and theirs was a most enthusiastic and profitable one. Our president visited Cordele last week and addressed the ladies there on the value of parent-teacher associations. They will organize later.

Better Babies' Contest in Brunswick.

Brunswick, Ga., November 27.—(Special.)—The better babies' contest and health exhibit, held on Wednesday, Thursday and Friday under the auspices of the Glynn Parent-Teacher association, was a success in every essential detail. The association was assisted with the affair by the ladies of the Purvis Parent-Teacher association, of which Mrs. Howard Payne is president. C. B. Gowan is president of the association, under whose auspices the contest was given, and she devoted much time to it.

Mrs. V. C. Bourne, chairman of the committee having the better babies' contest in charge, deserves great credit for the success of the undertaking, as she devoted much time and much energy to the affair, and she had the assistance of Mrs. Gowan and Mrs. Cooper as well as all of the committees, the physicians and nurses of the city, and all others interested in this great movement of better babies and advanced health conditions.

The exhibit was held at the Glynn county courthouse, and during the three days about 15 children were examined.

The health exhibit was wonderful in every particular, and will unquestionably prove beneficial to the hundreds who visited the rooms during the contest.

Mrs. Howard Payne, of Elberton, Ga., president of the Georgia branch, National congress of Mothers and Parent-Teacher association, was the honored guest, and gave a very interesting talk Thursday afternoon, after which an informal reception was tendered her.

The contest reflected much credit upon the parent-teacher associations of the city, and the individual members who so ably and readily assisted in the affair.

On next Friday afternoon, an interesting program will be rendered at the Grand Opera house, at which time the certificates and medals will be awarded the winners in the contest.

Report From Columbus.

The regular meeting of the Wynnton Parent-Teacher association was held last Friday. This session was interesting from start to finish, as this is an active club, and it is doing much to improve conditions of the school. This club is fostering a course in agriculture for the boys and domestic science for the girls.

Our farm consist of two and one-half acres of ground. We have cover crops of oats, vetch, crimson clover, but clover, wheat and rye. Our vegetables are onions, radish, spinach, carrot, parsley, lettuce and cabbage. Mr. C. M. James supervises the farm work.

The domestic science is just in process of organization. A committee is appointed to secure the necessary equipment. Lessons will begin next week. Mrs. Bond, the county collaborator, is going to assist in this work. Her special work will be to teach the girls how to prepare a vegetable so as can the surplus.

The club members are enthusiastic over this work, and ask all people of Wynnton and vicinity to co-operate with them. Contributions of kitchen utensils, farm implements, trees, shrubs, etc., will be gratefully received.

Rose Hill, Columbus.

The Parent-Teacher association, of Rose Hill church, held an interesting meeting last Friday. A most delightful talk was given by Miss Lucy Bennett, subject, "The Need of Wholesome Lunches From the Teacher Viewpoint." Miss Davis read a paper on "What to Give Our Children and How to Prepare It." This was the most interesting and helpful paper ever given at this association, and much help was given the mothers. After the discussion, the mothers felt they had gained a practical idea on the subject of proper lunch for children.

Tenth Street Parent-Teacher Association, of Columbus, Ga.

A delightful afternoon was spent at this meeting, from the opening of the meeting through the refreshments.

Mrs. Wilkinson and Mrs. R. D. Wright were two of the speakers. Mrs. Wright spoke on the Campfire Girls.

Mrs. Homer Simmons spoke on industries, and was followed by Miss Wooten.

A large attendance was present.

Dennis Parent-Teacher Meeting.

The regular meeting of the Dennis Parent-Teacher association was held at the school house on Thursday afternoon, November 19. A large number was in attendance, and many new names were added as members.

The financial committee reported the $40 they had recently made by selling brooms. This association is most interested in domestic science and $15 of the money reported was given toward this department. The department of health and hygiene had charge of the better babies contest, recently held in Atlanta. Owing to the extreme cold, only three of the sixty babies registered were present.

One of the most interesting features of this association for this fall was the lecture given at the courthouse by T. R. Settle, of the National Recreation association. Mr. Carter, of Atlanta, was present at this meeting, and spoke very forcefully and forcefully on the subject of playgrounds.

The Income Tax.

(From The Memphis News-Scimitar.)

One reason why the income tax did not pan out as well as we expected has been suggested. To go to Chicago, and no doubt in other cities, great corporations owning property in that town get it in the names of individuals so that it will not be included in their assets and revenues. One great corporation in that city decided because of placing a lot of very valuable property on record in the name of a young lawyer, and after it was found out—Side note, they discovered that this young lawyer took the title to the property back by mortgaging it for large sums of money. The big packing houses is now suing to have the title transferred to itself, and the young lawyer has refused to litigate with it because it got its fingers burned.

The limit must have come mighty near being reached when even the Pueblo Indians protest against the European war.—Indianapolis News.

GEORGIA BRANCH

National Congress of Mothers and Parent-Teacher Associations

OFFICERS OF CONGRESS.

President—Mrs. Howard A. Payne, Elberton.
Recording Secretary—Miss Lottie Barnes, Columbus, Ga.
Corresponding Secretary—Miss Laura Stillwell, Elberton, Ga.
Treasurer—Mrs. R. E. Hudgins, Elberton, Ga.
Auditor—Mrs. Roger Dewar, 37 E. 5th St., Atlanta, Ga.
Press and Publicity—Mrs. Eugene E. Mitchell, 1149 Peachtree street, Atlanta, Georgia.
First Vice President—Mrs. Alexander Thomson, 157 Huntington street, Savannah, Ga.
Second Vice President—Mrs. Herbert L. Moon, Tifton, Ga.
Fourth Vice President—Mrs. J. J. Childs, LaGrange, Ga.
Fifth Vice President—Mrs. George Hough, 512 N. Boulevard, Atlanta, Ga.
Seventh Vice President—Mrs. J. Lindsay Johnson, Rome, Ga.
Eighth Vice President—Mrs. S. J. Brewer, Elberton, Ga.
Twelfth District—Mrs. D. E. Duggan, Cochran, Ga.

To educate the mother that she may, in turn, better serve the community and the state in which she lives, seems to be the conclusion of students of sociology, as well as teachers and judges. It is gratifying to notice new forces are steadily arising and joining hands with our congress to raise the ideals of the present and coming generation. For it is our object to center the whole interest around the home and the child. For the child of today is surely the parent of tomorrow.

Many universities, through their extension courses, are beginning to provide for the education of mothers.

Cornell university has a home economics department in which different phases of home-making are taught. This includes the care and feeding of babies and of children. Thirty thousand homes were reached last year through this department in the state of New York alone. Now this department offers to send a lecturer to any parent-teacher association in that state, and the lecturer may remain five days, lecturing each day.

Wisconsin university offers a corresponding course in home economics to any woman in that state.

The University of Missouri, through its extension department, co-operates with the Mothers' congress by sending one of their instructors out as an organizer.

The home educational division of the bureau of education is co-operating with the United States health service; it has sent bulletins in the last six months to 10,000 mothers who have children under the age of two years. Through this and other agencies infant mortality has been reduced 60 per cent.

The state boards of health of many states are doing valuable work in preparing and publishing bulletins in different languages on the care of the baby. These bulletins are distributed to the mothers of their respective states.

Child Welfare Work.

It is very gratifying to know the interest that is being manifested in child welfare work throughout our state. In the valleys of Hall the echo is resounding for better babies and for patent-teacher associations. Mothers whose babies have passed into the school age feel that by working with the teacher they will assist both the child and the school.

Our president, Mrs. Howard Payne, who has been making various points in the state, seems to have created a wide-felt interest wherever she has visited. We learn from Savannah that Mrs. Theshmar, first district vice president, is actively at work in organizing her district. Mrs. Payne talked informally to the ladies of Savannah Mrs. Theshmar in her work and they all are ready for serious work. Mrs. Payne went from Savannah to Brunswick.

Mrs. Gowan, third district vice president, has accomplished much for her district. The better babies contest, held under her direction, was one that would reflect credit to any city. It was conducted with system and accuracy. Mrs. Payne, in speaking of her work in Brunswick, said she knew of no finer work in the state.

Mrs. Payne addressed a body of one hundred women in Macon last week. This was composed of members of the Parent-Teacher association and members from these fourteen different bodies. Macon was the first place the state to hold the better babies' contest, and theirs was a most enthusiastic and profitable one. Our president visited Cordele last week and addressed the ladies there on the value of parent-teacher associations. They will organize later.

Better Babies' Contest in Brunswick.

Brunswick, Ga., November 27.—(Special.)—The better babies' contest and health exhibit, held on Wednesday, Thursday and Friday under the auspices of the Glynn Parent-Teacher association, was a success in every essential detail. The association was assisted with the affair by the ladies of the Purvis Parent-Teacher association, of which Mrs. Howard Payne is president. C. B. Gowan is president of the association, under whose auspices the contest was given, and she devoted much time to it.

Mrs. V. C. Bourne, chairman of the committee having the better babies' contest in charge, deserves great credit for the success of the undertaking, as she devoted much time and much energy to the affair, and she had the assistance of Mrs. Gowan and Mrs. Cooper as well as all of the committees, the physicians and nurses of the city, and all others interested in this great movement of better babies and advanced health conditions.

The exhibit was held at the Glynn county courthouse, and during the three days about 15 children were examined.

The health exhibit was wonderful in every particular, and will unquestionably prove beneficial to the hundreds who visited the rooms during the contest.

Mrs. Howard Payne, of Elberton, Ga., president of the Georgia branch, National congress of Mothers and Parent-Teacher association, was the honored guest, and gave a very interesting talk Thursday afternoon, after which an informal reception was tendered her.

The contest reflected much credit upon the parent-teacher associations of the city, and the individual members who so ably and readily assisted in the affair.

On next Friday afternoon, an interesting program will be rendered at the Grand Opera house, at which time the certificates and medals will be awarded the winners in the contest.

Report From Columbus.

The regular meeting of the Wynnton Parent-Teacher association was held last Friday. This session was interesting from start to finish, as this is an active club, and it is doing much to improve conditions of the school. This club is fostering a course in agriculture for the boys and domestic science for the girls.

Our farm consist of two and one-half acres of ground. We have cover crops of oats, vetch, crimson clover, but clover, wheat and rye. Our vegetables are onions, radish, spinach, carrot, parsley, lettuce and cabbage. Mr. C. M. James supervises the farm work.

The domestic science is just in process of organization. A committee is appointed to secure the necessary equipment. Lessons will begin next week. Mrs. Bond, the county collaborator, is going to assist in this work. Her special work will be to teach the girls how to prepare a vegetable so as can the surplus.

The club members are enthusiastic over this work, and ask all people of Wynnton and vicinity to co-operate with them. Contributions of kitchen utensils, farm implements, trees, shrubs, etc., will be gratefully received.

Rose Hill, Columbus.

The Parent-Teacher association, of Rose Hill church, held an interesting meeting last Friday. A most delightful talk was given by Miss Lucy Bennett, subject, "The Need of Wholesome Lunches From the Teacher Viewpoint." Miss Davis read a paper on "What to Give Our Children and How to Prepare It." This was the most interesting and helpful paper ever given at this association, and much help was given the mothers. After the discussion, the mothers felt they had gained a practical idea on the subject of proper lunch for children.

Tenth Street Parent-Teacher Association, of Columbus, Ga.

A delightful afternoon was spent at this meeting, from the opening of the meeting through the refreshments.

Mrs. Wilkinson and Mrs. R. D. Wright were two of the speakers. Mrs. Wright spoke on the Campfire Girls.

Mrs. Homer Simmons spoke on industries, and was followed by Miss Wooten.

A large attendance was present.

Dennis Parent-Teacher Meeting.

The regular meeting of the Dennis Parent-Teacher association was held at the school house on Thursday afternoon, November 19. A large number was in attendance, and many new names were added as members.

The financial committee reported the $40 they had recently made by selling brooms. This association is most interested in domestic science and $15 of the money reported was given toward this department. The department of health and hygiene had charge of the better babies contest, recently held in Atlanta. Owing to the extreme cold, only three of the sixty babies registered were present.

One of the most interesting features of this association for this fall was the lecture given at the courthouse by T. R. Settle, of the National Recreation association. Mr. Carter, of Atlanta, was present at this meeting, and spoke very forcefully and forcefully on the subject of playgrounds.

Home Garden League Leaders

Here are three Constitution Home Garden league boys who make a specialty of bird boxes. They made and exhibited their boxes at the recent display of the Atlanta Home Garden league at the Carnegie library, and attractive were the boxes exhibited that they have received many orders for others. They sell the boxes at $1.50 to $5.

The boys from left to right in the above picture are Herman Poss, Harold Hollowell and Ira Warren. One of their associates in the work, J. D. Coney, does not appear in the picture.

One of the objects of the Home Garden league is to protect our some birds. Park Commissioner Dan Carey hopes to put up bird boxes in all of the public parks at an early day with the view of making war upon the English sparrow.

The Home Garden league boys are interested in the work and these three bright young fellows are the most active in the league.

98 WESTERN RAILWAYS FACE LABOR QUESTION

Differences Between Roads and 55,000 Employees Are to Be Arbitrated.

Chicago, November 28.—The differences of ninety-eight western railroads with 55,000 employes will be taken up here Monday by the federal board of mediation and conciliation. The eyes of railroad and labor men throughout the country will be turned upon the hearing, brought about by the intervention of President Wilson last spring after the men and their employers had failed to agree.

The men will be represented by a committee of the Brotherhood of Locomotive Engineers and the Brotherhood of Locomotive Firemen and Enginemen. A conference committee of managers will represent the roads.

The arbitration was arranged under the Newlands law. Ninety days are allowed and ten days additional for the delivery of an award. The arbitrators are: W. L. Park, vice president of the Illinois Central and H. E. Bryam, vice president of the Burlington road, selected by the railroads; F. A. Burgess, assistant grand engineer, Brotherhood of Locomotive Engineers, and Timothy Shea, assistant president, Brotherhood of Locomotive Firemen and Enginemen, selected by the employes; Judge Peter C. Pritchard, of the United States district court at Richmond, Va., and Charles Nagel, St. Louis, former secretary of commerce and labor, selected by the government through the federal board of mediation and conciliation.

A statement given out today at headquarters of the employes' brotherhoods says:

"In general, the members of the two brotherhoods are asking for a standard rate of wages and a standard day, with special rates of pay for overtime. They ask for a 8-hour day in passenger service, with overtime based upon 20 miles an hour running time. In freight service they desire a 10-hour day basis. In hopes of standardizing wages among the employees on freight engines and trains in western territory, the brotherhoods have suggested that pushers, helpers, men on minerunning light lines, transfer lines, wrecking trains and other unclassified service should be paid on a basis of through freight pay."

MACHINE STOLEN HERE FOUND IN LITTLE ROCK

Chief Beavers received a telegram last night from Constable R. E. Allnut, of Little Rock, Ark., stating that the seven-passenger Studebaker automobile of A. H. Starnes, which was stolen from the downtown district of Atlanta about two weeks ago, had been found in that city, and that three men were under arrest as the result.

Cotton Warehouse Bill.

Washington, November 28.—Former Senator John L. McLaurin, of South Carolina, arrived here today to confer with President Wilson and the federal reserve board relative to recognition of the cotton warehouse bill recently passed by the legislature of his state. Later he will go to New York to make sure that financial interests there will recognize the warehouse receipts as security for loans.

DRY SCALY PIMPLES OVER CHILD'S FACE

Eczema Looked Angry. Face Red and Disfigured. Applied Cuticura Soap and Ointment. In Ten Days Completely Healed.

Marpleton, W. Va.—"When my little boy was one year old he broke out in little fine pimples all over his face. At times they would dry up and get scaly and peel off, then they would come on fresh again. He would scratch them until his face would be raw. The eczema looked angry and ran blood and corruption. His face was red and disfigured. He seemed restless and I had to be up with him the greater part of the nights.

"I applied various remedies without result. He continued to break out with the eczema until I sent for some Cuticura Soap and Ointment. I used them and the first application eased him. In ten days he was completely cured." (Signed) Mrs. Lizzie Molohan, Jan. 2, 1914.

Samples Free by Mail

Retain your good looks, keep your skin clear, scalp clean and free from dandruff, and hair live and glossy. Cuticura Soap, with an occasional use of Cuticura Ointment, will promote and maintain these coveted conditions in most cases when all else fails. Besides, in purity, delicate medication, convenience and economy, they meet with the approval of the most discriminating. Although Cuticura Soap (25c.) and Cuticura Ointment (50c.) are sold by druggists everywhere, a sample of each, with 32-p. Skin Book will be sent free upon request. Address: "Cuticura, Dept. T, Boston."

MORPHINE

Liquor and Tobacco Addictions Cured Within Ten Days by Our New Painless Method

Only Sanitarium in the World Giving Unconditional Guarantee

Our guarantee means something. Not one dollar need be paid until a satisfactory cure has been effected. We control completely the usual withdrawal symptoms. No extreme nervousness, aching of limbs, or loss of sleep. Patients unable to visit sanitarium can be treated privately at home. References: Union Bank & Trust Co., The American National Bank, or any other Citizen of Lebanon.

Write for Free Booklet No. 59. Address

CUMBERLAND SANITARIUM
F. J. SANDERS, Mgr. Lebanon, Tenn.

MORROW TRANSFER & STORAGE CO.
STORING—PACKING—SHIPPING
HOUSEHOLD GOODS
26 W. Alabama St. Phone M-4355

Coal and Wood

Best Red Ash Block Coal, $4.75 per ton; prompt delivery to all parts of the city. J. L. Womack Coal Co., Ivy 5069, Atlanta 1499.

Paralysis CONQUERED BY DR. CHASE'S
Special Blood and Nerv Tablets
Write for Proof of Cures. Advice Free
Dr. Chase, 224 N. Tenth St., Phila., Pa.

ATLANTA FOOTPADS KEEP POLICE BUSY

Several Reports of Holdups Received at Headquarters Last Night.

Atlanta footpads are keeping the police busy, a number of reports of their activities being received last night.

L. M. Jones was robbed at the corner of Pine street and Boulevard about 9 o'clock of $4.61 and a silver watch. Two negroes, one tall and yellow, and the other black and short, threw pistols in his face as he turned the corner into Boulevard, ordering him to throw up his hands.

Jones was driving a delivery wagon for the Sunnyside Grocery when the robbers boarded his wagon.

D. J. Reid, of 10 New York avenue, was robbed by a white man, dressed in a black slouch hat and dark clothes, at the corner of Gilmer and Bell streets. Reid struggled loose from his assailant and wended his way to police headquarters, reporting the robbery. He said he lost $11 and a gold watch.

Mrs. J. M. Bell, of 683 Highland avenue, reported that during the afternoon, between the hours of 4 o'clock and 6 o'clock, her servant's house was robbed by unknown persons. Clothes and dresses were stolen.

Up to a late hour last night the police had failed to apprehend any of the guilty persons.

ALLEGED SLAYER COMMITS SUICIDE

Continued From Page One.

Hill sanitarium to interview Dr. Hollander further in regard to the Hollingsworth murder. Officer Carter arrested a negro, Dewitt Boyd, whom he had had under arrest at the time Peek was shot and whom he had released at the time in order that he might go to the assistance of Peck, only a few yards distant.

Boyd, under the cross-examination of the police concerning his knowledge of the negro who had engaged in the fatal affray with Officer Peek, gave them information which dovetailed with the facts obtained from Dr. Hollander. Boyd, also, told the officers that the negro who had shot Peek had gone to Piedmont avenue. When a search was made at the place, after by investigating officers Friday no trace or knowledge of the missing hospital orderly could be obtained.

Calls for Negro's Pay.

About 7 o'clock Saturday evening Dr. Hollander, of the Battle Hill sanitarium, again called the police and informed them that Henry Jones, a friend of the missing orderly, had been called for Evans' back pay and was then on his way to town.

The police hurried to 375 Piedmont avenue. Here they found Evans Holliman alone in the building and in an unconscious condition—apparently from a dose of carbolic acid.

Several negroes had been arrested by the police on "suspicion." Early Saturday the authorities no longer considered the negro Lewis Jones a possible suspect.

Peek was shot on Thanksgiving day by a black white he was at a negro barbecue, being assigned there to keep order.

He is survived by his wife and three children, his parents, Mr. and Mrs. J. E. Peek; two brothers, J. E. and W. G. Peek; two sisters, Miss Callie Peek and Mrs. J. M. Trapp. The body is in Poole's undertaking chapel, and will be carried to Jackson, Ga., Sunday morning at 9 o'clock for funeral and interment.

HANDKERCHIEFS WANTED FOR WOUNDED SOLDIERS

Every young man in Atlanta is asked to make one little gift to the wounded soldiers in the hospitals of France, England and other countries.

The war relief committee, headed by Mrs. Porter King, has been busy preparing articles for these sufferers from the great conflict. The ship which was to carry their presents was at first announced to sail on December 5, but the time has now been extended until December 12.

The one thing the ladies of Atlanta have not been able to secure in sufficient quantities is a supply of linen handkerchiefs. Each young man in Atlanta is asked to contribute one, it matters not how old it is, just so it can be cleaned and sent to the war hospitals, where many soldiers have not seen a handkerchief for many days.

Just fold it nicely, put it in an envelope and mail it to Mrs. Porter King or to Mrs. Richard Johnson, at their residences on Peachtree, and they will see that the gift reaches its destination.

DOCTORS ENTERTAINED BY ATLANTA HOSPITAL

The Atlanta hospital last night gave a beautiful dinner to the visiting doctors. The table decorations were in red and green.

Those present follow: Drs. W. C. Robinson, A. H. Cochran, J. P. Kelly, E. C. Cartledge, V. C. Cook, Baskin, of Temple, Ga., E. D. Ballenger, Jno. Aven, T. R. Beach, J. D. Manget, T. H. Hancock, W. C. Jarnagin, T. J. Thrawell, R. H. Enzor, A. C. Griffin, W. Brewer, H. C. Ector, Marion Hunter, C. F. Benson, C. O. Smith, Baxter Moore, Guy Bush, J. R. Baird, Sr., R. Garner, J. R. Baird, Jr., J. O. Ernest, J. C. Kloepper, H. H. Jackson, W. K. Jenkins, Roy Bivings, Guy Ayer, J. W. Mitchell, Frank Eskridge, E. D. Highsmith, R. R. Ridley, Ed Brown, Gaines, J. C. Weaver, W. A. Crow, A. G. Delaneck, S. H. Dillard, L. C. Hamlin, W. S. Elkin, Barfield, J. N. Ellis, W. A. Selman, J. H. Bradfield, W. C. Nicolson, W. E. Campbell, J. D. Cromer, J. T. Catron, Clarence Payne, John Thompson, Longino and McLarity.

THIS "EGYPT" WAS IN PEACEFUL GEORGIA

Waycross, Ga., November 28.—(Special.)—When it was reported in Waycross yesterday that Mr. F. J. Morton, chairman of the city executive committee, was going to leave Waycross for Egypt to aid in settling an estate of an uncle, plans for having Mr. Morton send some inside war news from a country that seems destined to share in the big war were immediately made by a local newspaper reporter. He felt sure, too, Mr. Morton could get a good pictures for him. Then came the downfall of the plans. Mr. Morton went to Egypt, Ga., in Effingham county.

FARMERS SOW GRAIN AND REDUCE COTTON

Royston, Ga., November 28.—(Special.)—The farmers of three counties adjoining Royston territory, Franklin, Hart and Madison, have planted the largest acreage in small grain ever before planted. The acreage in cotton will be reduced from one-third to one-half for the next year's crop. Reports are that wheat and oats are in nice stands, and the farmers are still sowing more.

Negro Tenement Burns Down.

A vacant three-story negro apartment house at 287 Orme street, burned down last night about 10 o'clock. The negroes in the neighborhood declared they heard screams issuing from the house, but the firemen think they were mistaken. The loss is estimated at about $5,000. This is said to be the fifth time the house has caught fire.

DOLLAR BILL RAISER UNDER ARREST, SAY LOCAL DETECTIVES

The old trick of changing the 1 on a dollar bill to a 6 from an old bill-raiser has been successfully demonstrated in Atlanta for the last several weeks, and not until last night was the perpetrated guilty party, who has been leading the government secret service men a merry chase, brought to bear. He was a young white man, giving his name as G. E. Gable, of Bolton, Ga., and said he was out of a job and had come to Atlanta to get a home.

Gable's trick, it is said, further consisted in telephoning a drug store for some article and requesting that they send $5 in change. Last night, it is charged, he tried to work this scheme on Gunter-Watkins Drug company, but the delivery boy, Lonnie Hudson, notified the police. Officers Milan and Evans went with Parke to 58 East Ellis street and made the arrest.

Gable had three $1 bills in his pocketbook which had been changed to fives. Gable decided he had tried to get a job in Atlanta, but failed.

COMMISSION TO SETTLE COLORADO'S LABOR WAR

Washington, November 28.—President Wilson is expected to announce Monday the appointment of Seth Low, former mayor of New York, and Patrick Gilday, Pennsylvania, mine union official, to a commission to investigate the settlement of the Colorado coal strike.

The president today began preparation of a statement reviewing the Colorado situation and telling of his efforts to secure acceptance of a tentative basis of agreement and to the sending of federal troops to the strike district. He received today from Governor Ammons a request that the federal troops be withdrawn from parts of the strike zone. Labor leaders have protested against withdrawal of the troops on the ground that rioting would follow.

Secretary Wilson, of the labor department, who has charge of efforts to bring about agreement between miners and operators, talked over the situation with the president today, and is understood to have agreed to the planning of a commission. Secretary Garrison, of the war department, will confer with the president Monday on the advisability of withdrawing the troops.

It is understood Mr. Wilson hopes that if the proposed commission recommends a settlement the operators and miners will be inclined to come to an agreement.

Mr. Lorimer, as president of the National Civic federation, has taken part in the Colorado strike. Mr. Gilday is president of district No. 2, United Mine Workers of America. Whether additional men will be placed on the commission was not known tonight.

MANY TOKENS OF ESTEEM FOR MYRON T. HERRICK

Paris, November 28.—Myron T. Herrick, the retiring American ambassador, was accompanied today by Mrs. Herrick and the members of his family, when he left Paris for Havre this morning, where they will take the steamer Rochambeau for New York.

A special car was placed at their disposal by the French government for the run from Paris to the coast. Nearly all the Americans remaining in Paris, both men and women, called on the invalides station to bid farewell to the Herricks. Among those present were William Graves Sharp, who succeeds Mr. Herrick as ambassador; Alexander H. Thackara, the American consul general, and Mrs. Thackara and the staff of the embassy. There were present also a number of prominent French officials and some well known British residents. The French officials included General Galliani, military governor of Paris, General Pevier and a number of colonels and majors.

Sir Austin Lee, acting for the British ambassador, presented a bouquet to Mr. Herrick a letter from Sir Edward Grey, the British foreign secretary, thanking him for the services of the American embassy to British subjects. As a token of appreciation Mr. Herrick was presented with several pieces of silver plate by members of the British colony here. Some wounded British soldiers who had made their recovery at the American hospital also were present to bid farewell to their benefactors

Society

Church Bazar.

The Ladies' Aid society of Egleston Memorial Episcopal church, will hold a miscellaneous bazar December 2 and 3 at 97 Peachtree street. Besides all kinds of fancy and practical articles, there will be home-made jellies, preserves, pickles, cakes and pies for sale. The ladies especially invite the patronage of their friends.

Piedmont Chapter.

The Piedmont Continental chapter, Daughters of the American Revolution, celebrated the seventeenth anniversary of its founding by a flag-raising on Peaglee street public school, West End, with ceremonies of a beautiful and appropriate nature, conducted by Miss Poteil, whose executive ability and skill in governing this largest school in the city, as principal, needs special mention. The recitations and songs by pupils, also the quiet order and discipline, were fine. A large number of the members of the Piedmont chapter were seated on the stage, and addresses were made by Mrs. Frank Cox, vice regent, and Mrs. William Yeandle. The little daughter of Mrs. Lewis D. Lowe recited a patriotic toast, and young sons of Mrs. Eugene Booth raised the flag. Fine addresses were made by Dr. Ogden and Superintendent William Slaton.

The flag was the gift of Mrs. R. P. Brooks, in the name of her chapter. The Piedmont Continental is to be congratulated on this method of kindling the fires of patriotism and teaching love of country and flag to the youth of our city.

Theater Party.

The members of the 1911 Embroidery club formed a convential party Tuesday afternoon at the Atlanta to see Otis Skinner in "The Silent Voice."

Those making up the party were Mrs. E. L. Adams, Mrs. Walter Cotter, Mrs. William Florence, Mrs. R. A. Gordon, Mrs. Albert Ellis, Mrs. John M. Jackson, Mrs. William King, Mrs. A. E. Miller, Mrs. A. F. Payne, Mrs. Whitaker, Mrs. Brown, Mrs. Charles C. Chandler was a guest of the club.

Dances at Segadlo's.

Chapters Nos. 7 and 2, of All Saints' guild, will co-operate with Miss Woseley, next Friday night, and give a dance at Segadlo's hall from 8 to 11:30 o'clock. Tickets can be purchased at the door, from the chairmen, Mrs. H. C. Wagstaff and Mrs. R. W. Walker, or from any of the following committee: Mesdames J. R. Potts, W. Howard Smith, Thomas Erwin, A. P. Coles, S. E. Davis, Nellie Peters Black, Henry Coles, H. W. Todd, T. T. Dickson, T. M. Moody, Slaughter Linthicum, W. S. Thompson, Leila Shellman, R. F. Sams, R. C. Holly, C. P. von Herrmann, Joseph Orme, Frank Falkinburg, L. W. Carnagy, Henry Fagg, Fred Watts, Fairfax Montague, R. G. Blanton, L. B. Hambright, W. W. Cunningham, John Hanson, Joseph Cunningham, M. R. Richardson, Ben Cosgrove, W. H. Howard, W. M. Hunnt, Guy Carpenter, W. A. Jackson, Earl P. Scott, Hugh Cardozo, W. M. Street, Miss Woodward, Miss Eleanor Williams, Miss Mary Taylor and Miss Pendles. These ladies will also give a children's party on Saturday afternoon at Segadlo's. There will be favors, grab-bags and refreshments. The hours are from 3 to 5 o'clock.

Cathedral Dinner.

A delicious dinner and supper will be served by the ladies of St. Philip's Cathedral, on Wednesday, December 2, in the dining room of Washington hall.

Dinner from 11:30 to 2; supper from 5:30 to 8.

DINNER—50 Cents—MENU
Turkey Boiled Ham
Cold Slaw Rice
Cranberry Sauce Celery
Potatoes Peas Plum Pudding
Hot Rolls and Coffee.

SUPPER—35 Cents.
Oysters or Salad
Sliced Ham Hot Rolls
Tea or Coffee.

Committee in charge: Mrs. John R. Atkinson, Mrs. Robert Sharpe, Mrs. J. H. Montgomery, Mrs. George H. Noble, Mrs. T. H. Austin, Mrs. Margaret Shearer, Mrs. Frank D. Allen, Miss Mary Jones, Mrs. C. L. Pettigrew, Mrs. Roswell King, Mrs. Stockbridge, Mrs. W. M. Percy, Mrs. Leila Snead, Mrs. Charles W. Ford, Mrs. E. H. Barnes, Mrs. Burkett, Mrs. Angier, Mrs. Grier, Mrs. W. N. Hawkes, Mrs. A. L. Lynn, Mrs. Boynton and Mrs. Young.

The following young ladies will act as waitresses: Misses Mildred Noble, Mary King, Emma B. Sharpe, Louise Dixson, Sarah Hawkes, Susie Owens, Maud Rolleston, Christine Jordan, Lucille and Lillian Heptonstall, Isabel Reynolds, Annie Barnwell, Mrs. Hall, Mrs. Gus Sisson, Miss Pierce and Miss Stockbridge.

Griggs-Parson.

Mr. and Mrs. Charles J. Griggs announce the marriage of their daughter, Mae, to Mr. Coma Lewis Parson, of Birmingham, Ala., on November 23.

Exhibit Postponed.

The annual embroidery exhibit of the Woman's auxiliary to the R. M. A. has been postponed on account of the flu and Hominy carnival, until Friday afternoon, December 4, from 2 until 6 o'clock. It will be held at the home of Mrs. Georgie Surratt, 46 Josephine street, Inman Park. All friends are cordially invited.

Memorial Association.

The Uncle Remus Memorial association will hold its regular meeting Tuesday morning, December 1, at 10:30 o'clock, in the Wren's Nest. All members are urged to be present. Plans for the celebration of the birthday of Joel Chandler Harris on December 9 will be arranged.

Dramatic Recital.

The recital to be given by Mrs. Juliette B. Parmalee Tuesday evening in the Jones Avenue Baptist church is being anticipated with much pleasure. A splendid program has been prepared. Mrs. Parmalee's reputation as a reader assures a delightful evening.

Psychological Society.

The Atlanta Psychological society meets Sunday afternoon at 3:30 o'clock in room 123, Piedmont hotel. The subject for general discussion is "Concentration." There will be several short talks on this subject. All interested in metaphysics, psychology, etc., will find these meetings interesting and instructive, and are cordially welcome.

Donation Day.

The board of lady managers of the Home for Old Women has set aside Tuesday, December 1 as donation day for the home, and contributions for money, food or clothing will be received with great appreciation by both the ladies in charge and the inmates. A committee consisting of Mrs. H. D. Linford and Mrs. E. H. Cox will be in charge at the home on that day. Donations may be sent direct to the home, or to Mrs. Linford, at 439 North Boulevard, or to Mrs. Cox, at 184 Ashby street.

Pilgrim Class Dinner.

Members of the pilgrim class of the North Avenue Presbyterian church met in the mahogany room of the Ansley hotel on Thursday night, for their Thanksgiving dinner. This is in accordance with the annual custom of Mrs. G. L. Hanson to entertain all members of the class without homes in the city. As she is leaving the city in the near future, the dinner could not be given at her very hospitable home, as usual. With the young men were Mr. and Mrs. W. Frank Smith, Jr., and Dr. R. O. Pilan.

To Miss Gage.

Miss Margaret Gage, of Birmingham, who is the guest of Miss Mary King, was one of the most charming figures at the gayeties of the past week, and a number of entertainments are planned for her.

On Monday Mr. and Mrs. James Thompson Williams will entertain at buffet supper after the beaux arts ball, supper to be followed by dancing. Their guests will be Miss King, Miss Gage, Misses Mary Murphy, Grace LeCraw, Marion Vaughn, Elizabeth Blanc, Aline Fleider, Louise Broyles, Lucile Campbell, Mary Orme, Rosalie Davis, Messrs. Henry Kennedy, George Bonnell, Eugene Haynes, Dr. John S. Denton, Palmour Johnson, Charles Porter, Sanders Jones, Eugene Kelly, John Mecaslin, Hartine Harmsen, Robert Fears, Harry Frasier, Hal Hart, Mr. and Mrs. Custis Anderson, Mr. and Mrs. Akers, Mr. and Mrs. Irving Thomas.

Miss Wyckliffe Wurm will give a matinee party Monday. Mr. Hal Hart will entertain at supper Tuesday. Mrs. Norman Sharp will entertain Wednesday afternoon at the matinee, and Mrs. Thorswell Jacobs will entertain the same afternoon at the tea-dance at the Driving club.

Suffrage Teas.

The Fulton and DeKalb counties branch of the Equal Suffrage Party of Georgia will hold the weekly ward teas on Monday afternoons. The third ward will hold their meeting at Mrs. J. F. Kinser's, 237 Cherokee avenue, at 3:30 o'clock. Mrs. Emily McDougald and Mrs. Thomas Goodwin, will give interesting talks, and Mrs. Walter Colquitt will entertain. All who are interested in suffrage are invited to attend.

District Social.

There will be a district school for the Young People's Missionary society of the Atlanta district at Druid Hills Methodist church next Friday night, December 4, beginning at 8 o'clock. All the young people of the district are cordially invited to be present.

Coterie Club Dance.

The Thanksgiving dance given by the Coterie club Wednesday evening was a brilliant event. The members are: Miss Annie Brower, Miss Lucile Davis, Miss Ellen Deane, Miss Hattie Deans, Miss Marie Harris, Miss Annie May Lipford, Miss Louise Massey, Miss Nell McCall, Miss Elizabeth Robinson, Miss Alma Sonor, Miss Elizabeth Woods, Mr. H. P. Rhodes, Mr. Will Edge, Mr. Alfred Swann, Mr. John Watt, Mr. Roy McClure, Mr. James Frazier, Mr. Bradshaw, Mr. Tom Daniel, Mr. George Kolloch, Mr. Ballard Hudson, Mr. McDonald, Mr. and Mrs. J. Horner, Mr. and Mrs. George McKee, Mr. and Mrs. Paul Porter, Mr. and Mrs. Zimpermann.

Crystal Wedding Celebration.

Dr. and Mrs. L. E. Barton celebrated their crystal wedding anniversary Friday evening, when about a hundred and fifty of their friends were invited. Dr. Barton is the pastor of the Jackson Hill Baptist church and since his coming here from West Point, Miss, has made many friends.

Dr. Charles Daniel, of the First Baptist church, a collegemate of Dr. Barton, was present, and in well chosen words called a blessing upon the happy couple, who were attended by their four children. As they entered the drawing room the wedding march was played by L. M. Cumming. A reception followed and dainty refreshments were served.

The house was beautifully decorated in palms and white chrysanthemums, and in the dining room there was the bride's table, pretty in decorations of pink roses and crystal ornaments, pink candles filling crystal holders. Many presents testified the popularity of the happy couple.

Mrs. Barton wore a becoming toilet in gray chiffon over satin, the girdle of silver brocade.

Recital Postponed.

The recital and concert under the auspices of the missionary circles, which was to have been given at the Ansley December 3, has been indefinitely postponed.

Board of City Missions.

At the regular meeting of the board of city missions last Tuesday, the seven resident workers made interesting reports.

Miss Cloud, district nurse, made a report for the month, as follows: Number of clinics held, 15; patients treated, 86; vaccinations, 11; operations, 4; pellagra cases, 30.

Mr. McKenzie, club director for boys, spoke of the need for better equipment for small boys.

Miss Burton, head resident, asks for volunteer teachers for the Sunday school and library.

The treasurer's report showed an expenditure of $377.79.

Birthday Dinner.

On Thanksgiving day, Mrs. Eleanor Lewis entertained at a family dinner in honor of her father, Mr. L. H. Bynum, celebrating his ninetieth birthday.

Adorning the center of the table was a large cake containing ninety candles.

Jett-Swint.

One of the interesting events of the past Thursday was the marriage of Miss Ruby Niomia Jett to Mr. William Blake Swint, at the home of the bride's parents, Mr. and Mrs. E. L. Jett, on Glenwood avenue. The wedding march was played by Mrs. C. E. Wall; the ceremony was performed by Rev. W. W. Wilson. The bride was becomingly gowned in a navy-blue cloth suit with hat to match, trimmed with bird of paradise.

The house was beautifully decorated, the color scheme of green and white being carried out with natural flowers and ferns. The wedding altar was artistically decorated, the background being a bank of ferns and white flowers.

Mr. and Mrs. Swint will be at home to their friends on Albemarle avenue.

Musical Program.

The musical program for Sunday at the North Avenue Presbyterian church follows:

MORNING.

Organ prelude.
Anthem, "One Thee, O God, Do We Give Thanks," Watson.
Offertory, "Still, Still With Thee," Arthur Foote.
Postlude.

EVENING.

Organ prelude.
Voluntary, "Great God, to Thee My Evening Song," Rheinberger.
Offertory, "O Worship the Lord," Watson.
Postlude.

Cooking School.

The following are the menus for next week at the cooking school of the Westminster church, now being held by the Ladies' Aid society, and being conducted by Mrs. S. R. Dull:

Monday—Broiled steak, biscuits, cornmeal, scruffle bread, sticks.
Tuesday—Bread and rolls.
Wednesday—Oysters.
Thursday — Salads, mayonnaise, cheese straws.
Friday—Deserts.

Tickets can be purchased for 25 cents for the entire week. Everybody is invited.

Norris-Andrews.

Miss Rachel Norris and Mr. Henry F. Andrews were married on November 27 at 499 Courtland street, Rev. A. T. Spalding officiating.

Dinner Party.

Mr. and Mrs. S. H. Fuller entertained at a dinner party on Thanksgiving evening at the Imperial hotel. Those present were Mr. and Mrs. T. B. Felder, Atlanta, Mrs. B. Garnett, Miss Martha Garnett and Miss Elizabeth Garnett, of Dublin, Ga.

Dance at Elks' Club.

There will be a dance at the Elks' home Wednesday night, December 2. All Elks and their lady friends are invited.

Recital.

There will be a recital at Inman Park Methodist church Friday evening, December 4, at 8 o'clock, under the auspices of the Woman's Missionary society. Admission 25 cents.

Mrs. John C. Candler, violinist.
Mrs. Jere Taylor, pianist.

To Bride-Elect.

A delightful event was the miscellaneous shower and heart dice party which Mrs. Marvin Beddingfield gave in honor of Miss Annie Bassmore, a bride-elect of this month, on Saturday afternoon at her home on Augusta avenue.

The decorations were very effective and artistic, white chrysanthemums and pink roses being used in profusion. The beautifully appointed tea table had for its centerpiece a bowl filled with white chrysanthemums, and at the edge of the lace cover were clusters of pink roses. The candle shades and mints were in pink and white.

After a merry hour spent at the game, an elegant luncheon was served. Mrs. Albert Barber made top score, and was presented a hand-painted vase; Mrs. A. Kent cut the consolation, a blue crepe de chine handkerchief, and the guest prize was a white and gold bonbon dish.

Mrs. Beddingfield's guests were Miss Nora Church, Miss Pearl Simmons, Miss Ethel Hudson, Miss Leila Bassmore, Miss Wilhelmina Beddingfield, Mrs. D. H. Franklin, Mrs. F. P. Albernathy, Mrs. H. H. Hutson, Mrs. R. Y. Garrauz, Mrs. C. W. Arnold, Mrs. R. C. Blair, Mrs. W. E. Hudson, Mrs. Albert Barber, Mrs. A. Kent and Mrs. L. A. Smith.

To Mrs. Lenten.

An enjoyable affair of last Thursday afternoon was the whist party given by Mrs. Samuel Smullian, at her home on Capitol avenue in honor of Mrs. G. D. Lenten, of St. Louis, Mo., who is visiting her sister, Mrs. A. Smullian, on Hill street.

Top score was made by Mrs. A. Smullian, who won first prize, a pair of hand-painted perfume bottles. The guest of honor was presented a pair of black kid gloves. The consolation was cut by Mrs. Max Kleinberg, who was presented a hand-painted sugar shaker.

After the game, delicious refreshments were served in the dining room, a color scheme of pink and yellow being carried out. Miss Bannie Smullian and Miss Dora Elson assisted Mrs. Smullian in serving.

Those present were Mrs. G. D. Lenten, Mrs. Philip Elson, Mrs. Ike Gordon, Mrs. A. Smullian, Mrs. Max Kleinberg, Mrs. Jake Blumberg, Mrs. Harry Bolden, Mrs. Dave Shalloweigh, Mrs. Jake Hirsawitz, Mrs. Samuel Smullian, Mrs. Orlando, Miss Fannie Smullian and Miss Dora Elson.

St. Anthony's Church.

A parlor bazaar will be held at the parochial residence of St. Anthony's church, Ashby street, on the afternoons of December 2, 3 and 4. Useful household articles, as well as fancy work of all kinds, will be on sale. Aprons, bags, boudoir caps, and everything suitable for Christmas gifts. Also dolls of every description and size, and home-made jellies, candy, cakes, etc.

The booths will have the following ladies as chairmen: Mrs. M. Murphy, will act as chairman of the fancy-work booth; Mrs. Emory Rogers will have the booth of home-made candies, cakes, etc., in charge; Miss Nell Russell will act as chairman of the Senior Sodality members' doll booth; the Junior Sodality members will have the refreshments in charge, assisted by Mrs. King.

Special entertainment will be provided for the children on Friday afternoon. On Thursday evening the Children of Mary will act as a committee of entertainment, in which the Sodalites of the Sacred Heart and Immaculate Conception parishes are invited to assist. All friends of the church are cordially invited.

Club Entertained.

The North Side Priscilla Embroidery club was entertained at the home of Mrs. J. H. Mellan on last Wednesday afternoon. It was a very delightful meeting. New periodicals were received and discussed, and plans made for Christmas baskets and clothing for the needy as well as the usual exchange of Christmas remembrances. Delicious refreshments were served, and the club dispersed to meet the next time with Mrs. R. H. Shaw.

Christmas Bazar.

The ladies of the First Presbyterian church will hold a bazar at 168 Peachtree street Tuesday, December 1.

Many fancy and useful articles suitable for gifts will be shown. There will also be on sale home-made jellies, preserves, pickles, cake and candy. The public is invited to attend.

Ladies of the Maccabees Entertain.

The ballroom in the Ansley hotel was the scene of a delightful gathering on Tuesday evening, when the Ladies of the Maccabees entertained their friends. The occasion was a splendid success financially, and the program was thoroughly enjoyed by the audience. The benefit was for the purpose of raising funds for the establishing of free hospital service for the Ladies of the Maccabees, who are working vigorously to establish free service in every state. The members desire especially to thank the management of the Ansley hotel for the courtesy shown them, and the many favors extended and they wish also to extend sincere thanks to the different artists in their line who graciously gave of their time and talents.

The following took part in the program: Mrs. White, Miss Dorothy Gregory, Miss Dell, Miss Edna Wardlaw, Messrs. Turner, Mr. C. T. Barlie, Mr. Fitts, Mr. Monroe Oppenheim, Mr. Alex Sater and Miss Sater.

Mr. Watters' Recital.

Mr. Wilford Watters has prepared a beautiful program for his song recital on Tuesday evening at 8:20 o'clock at Cable hall, when he appears under the auspices of the Atlanta Conservatory of Music.

The program is one of interesting variety, including German love songs, old English, Welsh and Scotch songs, an Italian operatic selection, the Pagliacci prologue, and "Danny Deever," by our own Walter Damrosch, the last two the favorite dramatic selections of the concert baritone.

Mr. Watters has the voice, the technique and the style to please a critical audience and his recital will likewise be of value to the student.

Palmer-Berry.

Mr. and Mrs. Lester F. Palmer, of Kansas City, Mo., have announced the engagement of their daughter, Dura, to Mr. John Wesley Berry, also of Kansas City. The wedding will take place December 18, after which they will leave for a month's trip through the south.

Miss Palmer is one of Kansas City's most charming and accomplished young women. Mr. Berry, a number of years a resident here, will bring his bride to Atlanta for a visit on their wedding trip.

Dry Clean at the Capital City

It is your duty to be Immaculate

The "Capital City" is thoroughly modern—in love with the game of beautifying your dress

Through sheer, artistic and practical merit the "Capital City" has won for itself an assured preeminent place in the patronage of Society. See for yourself. Learn to appreciate the individuality of

THE CAPITAL CITY
Main 1050

DOLLS FREE!

We will give away beginning tomorrow

A Handsome Doll

with every pair of Children's Shoes purchased here.

It's our treat to the Children, as long as they last. SHOP EARLY.

Stewart's Junior Shoe Dept.

"The South's Most Complete Children's Shoe Dept."

Stewart
25 WHITEHALL ST.
GOOD SHOES FOR EVERYBODY

FRED S. STEWART CO.

Keely Company | Keely Company

Special Announcement

¶We invite you to visit our pattern department TOMORROW

Mrs. Edith Austin, special representative of The Pictorial Review Co., of New York, will be here to explain the many distinctive features of Pictorial Review Patterns which make them superior to all other patterns.

¶The patent cutting and construction guides furnished only with Pictorial Review Patterns save time, labor and material in every case. They show just how to lay out the parts of the pattern on the material to cut, and how to assemble the parts in completing the garment.

¶Do not fail to meet Mrs. Austin and learn of the many advantages contained in Pictorial Review Patterns not found in any other pattern.

KEELY COMPANY

A skin you love to touch

Why it is so rare

A skin you love to touch is rarely found because so few people understand the skin and its needs.

Begin now to take *your* skin seriously.

You can make it what you would love to have it by using the following treatment *regularly*.

Make this treatment a daily habit

Just before retiring, work up a warm water lather of Woodbury's Facial Soap and rub it into the skin gently until the skin is softened, the pores opened and the face feels fresh and tingling. Rinse in cooler water, then apply cold water—the colder the better—for a full minute. Whenever possible, rub your face for a few minutes with a piece of ice. Always dry the skin thoroughly.

Use this treatment persistently for ten days or two weeks and your skin will show a marked improvement. Use Woodbury's regularly thereafter, and before long your skin will take on that finer texture, that greater freshness and clearness of "a skin you love to touch."

Woodbury's Facial Soap is the work of a skin specialist. It costs 25c a cake. No one hesitates at the price *after their first cake.*

Do this today—Now! Tear out the illustration of the cake below and put it in your purse as a reminder to get Woodbury's. Tear out the cake now. Take it to your druggist or toilet counter today. Begin tonight to get the benefits of this facial soap. For sale by dealers everywhere.

Woodbury's Facial Soap

The Andrew Jergens Company
Spring Grove Avenue
Cincinnati, O.

J. P. Allen & Co.

Dance Slippers of the Most Fashionable Models Are Here for Your Selection

Patent, Bronze, Satins, in all the wanted colors.
Spanish, Louis or low heel.
Gold or Silver slippers.
Patent or Satin slippers with rubber insert to prevent slipping.
Low heel slippers for growing girls.
All in complete runs of sizes and widths.

$3 to $8

J. B. FALLAIZE COMPANY
"THE LINEN STORE" Corner Broad and Alabama Bell Phone, Main 2124

The Linen Store Is Well Equipped With Holiday Gifts

Ladies' Neckwear

The newest items in Ladies' Neckwear just in by express.

The novel Military effects are just in and are very striking.

Pretty Collar and Cuff Sets, also Vestees made up of pretty Organdies or Oriental Laces, or both combined.

The new black Velvet and Lace combination in collars or sets.

All our Holiday Neckwear is nicely boxed. Prices 50c to $2.50.

Fancy Linens

20-inch Real Cluny Centers at 89c each.
24-inch Real Cluny Centers at $1.39 each.
Cluny Lace Mats at 10c, 15c, 25c, 35c, 50c each.

Real Madeira Work

Real Madeira Napkins, $6.00, $7.50, $10.00, $12.50 per dozen.
Real Madeira Scarfs, $5.00, $6.00, $7.00, $10.00 each.
Real Madeira Centers, 24-inch, $3.50, $4.00, $5.00, $7.50 each.

Handkerchiefs

We've captured the town with our Handkerchiefs. We prepared for this, and we are therefore elated at our great success.
Hand-embroidered Handkerchiefs—Dainty Swiss handwork on pure linen at 25c each.
New things just in in Colored Handkerchiefs, 35c.
The finest hand work at 50c, 75c, $1.00, $1.25 each.

Men's Handkerchiefs

Men's Pure Linen Initial Handkerchiefs, 6 for 98c.
Men's All-Linen Handkerchiefs, 25c, 35c, 50c, 75c.
Men's Handkerchiefs by the box: 6 for $1.50; 6 for $2.00; 6 for $3.00; 6 for $4.00; 6 for $5.00.

Fancy Turkish Towels

By far the largest variety in the city, showing many novelties of our importation, and also some exclusive designs made to our order.
Fancy Turkish Towels at 25c, 50c, 75c, $1.00 each.
Wash Cloths to match some of the above.

BATH MATS

Turkish Bath Mats at 50c, 75c, $1.00, $1.25, up to $6.00 each.

Blankets, Comforts, Down Quilts

Qualities, Sizes and Prices are featured strongly together at "The Linen Store." Our idea is that value-giving must enter into these details in order to satisfy that discriminating trade that we are trying to please.
Blankets for Holidays—Finest of wools, best of colors, $3.33, $5.00, $6.00, $7.50, up to $15.00 pair.
Down Quilts and Wool Comforts—Only the best filling, $5.00, $6.95, $8.50, $10.00 to $15.00.

THE CONSTITUTION

Established 1868.

THE STANDARD SOUTHERN NEWSPAPER

Published Daily, Sunday, Tri-Weekly
CLARK HOWELL,
Editor and General Manager

Directors: Clark Howell, Roby Robinson, Albert Howell, Jr., R. B. Black, H. W. Grady.

Telephone Main 5000.

Entered at the postoffice at Atlanta as second-class mail matter.

POSTAGE RATES:
United States and Mexico.
10 to 12-page papers, 1c; 14 to 24-page papers, 2c; 26 to 36-page papers, 3c; 38 to 48-page papers, 4c.

ATLANTA, GA., November 29, 1914.

SUBSCRIPTION RATES:
By Mail in the United States and Mexico.
(Payable invariably in advance.)

	1 mo.	6 mo.	12 mo.
Daily and Sunday	$0c	$2.25	$4.00
Daily	60c	2.25	4.00
Sunday	...	1.25	2.00
Tri-Weekly	...	....	1.00

By Carrier.

In Atlanta, 55 cents per month or 13 cents per week. Outside of Atlanta, 60 cents per month or 14 cents per week.

J. R. HOLLIDAY, Constitution Building, sole Advertising Manager for all territory outside Atlanta.

The address of the Washington Bureau is No. 1127 8 Street, N. W., Mr. John Corrigan, Jr., staff correspondent, in charge.

THE CONSTITUTION is on sale in New York city by 1 p. m. the day after issue. It can be had at Holaling's Newsstands, Broadway and Forty-second street (Times building corner), Thirty-ninth street and Broadway and Twenty-ninth street and Broadway.

The Constitution is not responsible for advance payments to out-of-town local carriers, dealers or agents.

WHEN THE MASSES SPEAK.

In a remarkable editorial which The Constitution reproduces today, The Journal of Labor sounds to the masses of Atlanta a call to arms with regard to the school crisis.

We reproduce also The Constitution's editorial which inspires The Journal of Labor's comment, for the reason that it is a succinct resume of the situation.

The masses of Atlanta are awake!

They see where the shoe is going to pinch, if the present menace is allowed to run on unremedied to a crisis next September.

It is the working people of Atlanta who will pay the freight, and the future of the city of Atlanta with them.

For forty years it has been one of the boasts of the school system that not one applicant for an education has been turned away.

The standards were rigidly maintained.

What is the result?

Today the child of the mechanic, the day laborer, the hod carrier, the clerk, the plasterer, the carpenter, the bricklayer—all and sundry of the men who live by trades—figure not only as well-equipped bread-winners in Atlanta, but as builders of Atlanta.

The public school system trained them, fitted them for citizenship, equipped them in those aggressive civic ideals which blossom in the Atlanta of today.

What now is the menace? Just this—

That unless, by next September, the two high schools and the entire system of grammar schools are placed upon a basis of permanency and sufficiency, hundreds and perhaps thousands of the children of the masses will be denied an education for physical lack of room. Atlanta's wonderful and proved plant for developing citizens and builders will break down for lack of sustenance.

The emergency and the threat do not immediately concern that sprinkling of Atlantans who can afford to send their children to private or preparatory schools.

It does concern the great bulk of Atlantans who cannot afford this luxury, and who must depend upon the public school system, as they always have done, the public school system that is supported so largely by their taxes.

The Journal of Labor intimates that petty personal politics may be allowed to delay or impair the work of rehabilitation.

The Constitution is unwilling to believe that any politician in Atlanta, however jaundiced and narrow, however crabbed and warped by hatred, will put his little petty spites against the equipping of the children of the masses, the destiny of a whole city.

We went into this campaign with our eyes opened. If such influences as these intrude they are going to be exposed and scourged from their power for evil-doing.

Time is the essential factor in remodeling the school system.

The expiring council can do little or nothing.

The burden and the responsibility will be upon the administration that takes office in 1915.

The rehabilitation of Atlanta's schools will be its chief concern.

It will require weeks and months to work out the plans.

Preliminaries must begin NOW!

If this task is neglected Atlanta will face a municipal scandal next September, and the responsibility will be placed.

If apathetic parents and taxpayers permit the task to be neglected, the consequences will be visited upon every home, in lack of rightful opportunity to children, in lowering the vitality of the great civic spirit that dominates the affairs of this city and the steadiest feeder of which is the public school system.

ATLANTA, HOST TO GEORGIA.

At all times of the year the people generally of Georgia are genially welcome to Atlanta.

But the people of Atlanta have, for the month of December, beginning with the first day and running through to the last day of the old year, issued a particular and specific invitation to every man, woman and child in Georgia to be the guests of this city.

We publish elsewhere a terse and official presentation of the invitation from the Atlanta Retail Merchants' Association, the Chamber of Commerce, the Rotary club and the Ad Men's club.

These organizations represent business and substance and the spirit of cordiality in Atlanta.

When any one of them underwrites an invitation it means a big time.

When all four combine, the bid is one that is compelling and the nature of the inducements as wide as human needs.

There are especial reasons why Georgia should mobilize in Atlanta in the year's holiday month.

The state and the south have just negotiated, successfully and with flying colors, one of the most gruelling ordeals since the civil war.

Our financial and business fabric have been tested and found not wanting.

Admittedly, most of us had a temporary scare, but that is now a thing of the past.

Cotton is moving. The revival of business is an actuality. Money is circulating. The Christmas shopping must be done, though the heavens fall. And on top of these various factors, everybody in Georgia deserves a vacation, a sort of outing, and Atlanta's invitation affords an ideal opportunity to materialize it.

In the early part of the month the recreational features, in the way of the Corn and Hog and Hominy carnival, will be a particular incentive. Here the farmers of the state will have a chance to meet and look at the work of those sturdy young Georgians who are destined to make Georgia one of the greatest corn states in the country. They, with their wives and sons and daughters, will have the chance to frolic in the big combined Mardi-Gras-Veiled-Prophet and other spectacles that will characterize the Corn, Hog and Hominy Carnival, with the many picturesque parades and the great masked ball.

Do you remember what an enormous time everybody had during Shriner week? The Corn, Hog and Hominy Carnival will be that on just a slightly reduced scale.

For the whole month the railroads have offered exceptionally attractive rates from all over the state.

On the side of business it is unnecessary for The Constitution to elaborate to any extent.

The buying field here is almost illimitable.

Atlanta's stocks are fresh and modern, Atlanta's prices right, Atlanta's facilities for delivery free from criticism.

But the main thing is for everybody in Georgia who can to throw aside dull care some time during December, and concentrate himself or herself or Ma, Pa and the Kids in Atlanta.

It'll be worth while!

AN AMAZING PARADOX.

It is a startling indictment Mrs. Nellie Peters Black, farmer, of Atlanta, brings against the enterprise of the business leaders of Georgia when, in a communication published today, she gives proof that the farmers of this state are embarrassed in diversifying, for the reason that there are no markets for diversified crops. Mrs. Black is the daughter of Richard Peters, a pioneer of Atlanta. She is herself a splendid business woman, and a modern farm manager. Her plantation in Gordon county is a model of its kind.

The Constitution has before published charges and complaints of a similar nature. Only last week we printed a letter from Dan Hughes, assistant state commissioner of agriculture, who declared that until Georgia had a bureau of markets there was little incentive to the farmer to raise food crops.

Mrs. Black speaks out of experience. She says that farmers "single-shot" on cotton because that is the one crop that will fetch cash anywhere. She tells of producing oats and hay, and having Atlanta dealers tell her they preferred the western product. She says also that the farmer who produces apples and eggs and poultry and general dairy products must sacrifice his output, for the simple reason that he can find no remunerative city market.

W. A. Brannon, of Moreland, Ga., puts forward very similar views. He declares that it is the bankers and merchants who are in a rut. They, and not the farmers, need to diversify.

Obviously, here is a situation requiring commercial statesmanship of the highest order. There are plenty of mediums for connecting the farm with the city. The machinery is all there.

What is wrong with our chambers of commerce, our bankers, our leaders everywhere that they do not co-operate in setting this machinery to work? It is certain as anything can be that if Georgia is to win the true value from the epidemic of diversification that will prevail this coming spring and summer, home markets must be created!

That is one of the biggest jobs now confronting constructive Georgia leadership.

LATIN-AMERICA'S PLAINT.

The delicate adjustment of the Monroe doctrine and our anomalous relations with Latin-America are accentuated by the protest the South American countries are making over alleged violation of their neutrality by the European combatants.

In a way, the resentment of these as yet undeveloped countries is a healthy sign. It shows they have achieved a vigorous national consciousness, and that they rebel against being treated as negligible quantities by the fighting powers of Europe. They see these same powers religiously respect the neutrality of the United States and consult her authorities with regard to interpretation of international law. But when it comes to Latin-American waters, Europe has thus far been lax, seeing fit to coal her ships and transfer provisions and contraband, and even do battle, with rather slight regard for the sovereignty of the states involved.

A significant fact is that the Latin-American countries have approached the United States with their grievance, and a request that we act as intermediaries with Europe. Heretofore most of the nations south of the Rio Grande have stood on their dignity and assumed the right to deal direct with Europe itself. But when the other half of the world is blazing, and the United States stands as the chief guardian of law and order and civilization in the new world, the matter is a different one. Then the Latin-American republics are willing enough to crawl under the blanket of the United States.

Of course, the fine questions of neutrality involved will be adjudicated without trouble, the United States taking the initiative. Already England has intimated she will abide the decision of this country. But it is a trifle disquieting to view our widening responsibilities under the Monroe doctrine; to see that, under almost any and every condition, we must protect the interests of our neighbors on this continent; to recognize that their dignity as well as their frailties may be in our safekeeping.

It is fortunate that in this crisis we have the friendship of England. What the situation might have been had we repudiated the Hay-Pauncefote treaty with regard to canal tolls is not pleasant to contemplate.

THE THREE MUSKETEERS.

If the subject itself were not so mighty with tragedy, there would be a species of grim humor in the three-cornered battle that has been raging in The Saturday Evening Post between the representatives of England, France and Germany over the causes of the war.

Arnold Bennett, the British novelist, led off for England, and his reasoning was good and the case well presented, as anyone had a right to expect from this source.

Georges Clemenceau, former French premier, followed for France. In Gallic intensity, and shrewd, intricate justification for every move made by France, the article left nothing to be desired.

Then Bernard Dernburg, former German secretary for the colonies, closed the debate for Germany. One noted that he departed from his characteristic German serenity, and was bitter in each point he made against his antagonists.

To the outsider, it seems a trifle unfair that Dernburg should have been called upon to fight at such odds, since both Bennett and Clemenceau directed their fire against Germany. He sustained himself admirably in argument, however, and it is probable the readers of The Post, if they followed the series, know much more about the subject than they did originally.

From time to time there will, of course, be publications upon all sides of this momentous question, but one is tempted to question their utility. Is it possible, under the superheated conditions, to get neutrals to accept an unbiased view of the situation? We doubt it. It is the experience of human nature that when one is near a great object one loses perspective. Distance is required to give perspective.

Speaking in the larger sense, distance will be required for a clear judgment on the European struggle, the distance of years. While the air is filled with rumors and counter-rumors, and people of our own traditions and blood are engaged in what seems a life and death struggle, a fair verdict is an arduous matter. The best we can hope to achieve is a certain charity in our verdicts until the smoke is cleared away and the facts are presented to us by other than partisans.

Well, even if you had to knuckle to the turkey trust it left the wishbone with you.

Henry Cabot Lodge is seeing red again. Nightmares are sometimes fatal to persons at his time of life.

No, the foot and mouth disease is not confined to cattle. There's the kicking, explaining politician.

England has a host of war poets, but "It's a Long Way to Tipperary" for their paper bullets to travel.

It's good news that the "better times feeling" is both at home and abroad in the land.

PROMINENT WOMAN FARMER GIVES EXPERIENCES, SAYING NO MARKET FOR FOOD CROPS

Manager the famous Richard Peters farm, who writes of her experiences as a Georgia farmer.

MRS. NELLIE PETERS BLACK.

Editor Constitution: So much is being said through the columns of our daily papers to our farmers about diversifying the crops for another year that as a farmer and in behalf of this most worthy class of our citizens I desire to present the other side of the question and ask for a patient hearing and for advice.

The reason our farmers plant cotton is because it can always be sold for ready money except under such extraordinary conditions as are presented this year and the reason our farmers have not varied from this staple product more than they have is the great difficulty of finding a market for any other farm crop.

At the Peters farm in Gordon county we have been most successful in raising winter oats by planting in deep furrows and thereby avoiding a freeze-out. When the crop was ready for the market, I went personally to see every large grain dealer in Atlanta about selling the oats and the invariable reply was: "No, we prefer to buy western oats."

Consequently there are 1,200 bushels of perfectly good heavy oats in our grain house waiting for a purchaser. Just the same conditions confront us when we try to sell baled hay—"No, we like western hay the best." We raised hogs for the market and the law said, "You cannot ship dressed hogs until they are inspected by a government inspector."

As this official lived in Atlanta it was impossible to have the meat inspected from time to time, when the weather was suitable for killing hogs. Then our friends say: "Sell your butter and eggs, your apples and potatoes, all of your vegetables and fruits." You will be surprised when I tell you that unless a farmer is near enough to a big city like Atlanta where he can carry his produce by wagon direct to his customers he cannot get more than 14 cents a pound for Jersey butter at the country stores, 50 cents a bushel for apples, and 60 cents a bushel for his potatoes.

We all know that these prices are doubled when sold from city stores.

I am not a pessimist. I am not saying, "Do not diversify your crops," but as a farmer I do say, with Goldberg, "What are you gonna do with it" after you have raised your diversified crops.

I will be glad to have this subject discussed by those who are giving advice to farmers, because so often these worthy counsellors have never been on a farm in a working capacity and are more facile with their pens than with their hoes and give counsel from theory and not from experience. As an every-day, practical farmer, I beg for helpful information on these points.

NELLIE PETERS BLACK.
Manager The Richard Peters Farm.

"Jes' the Old Woman an' Me"

By Frank L. Stanton.

I.

THE task of Time is to roll away . . ."
Them's the words that I allus say
Each Thanksgivin' an' Christmas Day.
For after you've reached three score an' ten
It goes like a gallopin' race-hoss then;
It's hardly here when away it's gone,
An' another Christmas comin' on!
Well, so it is, an' so 'twill be,
An' what Time's left round here, you see:
Jes' the old woman an'—me.

II.

JES' the old woman an' me. . . . For long
We've walked the way with a sigh or song,
With never of anything goin' wrong
Till the children come to say good-bye;
And then the first star left the sky!
Till one by one they went away,
An' left us here, as you see today,
To travel together—old an' gray.
Nothin' 'round here, where they used to be,—
Jes' the old woman an'—me.

III.

AN' the seasons come, an' the seasons go,
An' lonesome an' long falls the winter's snow
Where the roses of youthtime used to grow;
An' the Wind, when the feathery flakes are tossed,
Seems allus singin' of something lost . . .
Something lost, that 'll come no more—
Gleams o' the dreams that have gone before;
An' I hear myself to my own self say:
"It's a lonesome world when you're old an' gray!"
Yet Love still lives an' is glad to be
With jes' the old woman an'—me.

* * * * *

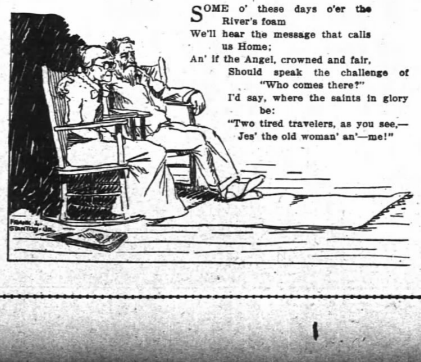

SOME o' these days o'er the River's foam
We'll hear the message that calls us Home;
An' if the Angel, crowned and fair,
Should speak the challenge of . . . "Who comes there?"
I'd say, where the saints in glory be:
"Two tired travelers, as you see,—
Jes' the old woman' an'—me!"

Merchants and Bankers, As Well as Farmers, Must Abandon Ruts

Editor Constitution: There has been unusual activity since the outbreak of the European war, in telling southern farmers to diversify their crops, to grow grain, live stock, etc. This is good as far as it goes, and no doubt efforts and advice of this kind are duly appreciated by the farmers, but would it not be well for the press and trade bodies so deeply interested in having sound, healthy economic conditions prevail, to preach more to our bankers and merchants as to the part necessary for them to take, in bringing about this imperative change. For instance, I read in a recent issue of your paper, where peavine hay was offered on the Atlanta market, and it was stated that buyers could not be found.

Would it not be well enough for someone to inform the feed dealers and stock men of Atlanta that peavine hay contains over 9 per cent digestible protein and 42 per cent digestible carbo hydrates, while the western produce timothy hay contains less than 3 per cent protein and 45 per cent carbo hydrates?

The peavine hay is therefore worth a great deal more in feeding value. I suppose the western product is better known in your market. Again, bright, dry, nicely baled corn stover is being offered in your city in car loads at $12 per ton, and no takers. This, another southern product, is a fine roughage for horses, mules and cattle, contains 1½ per cent protein and 32 per cent carbo hydrates—fully 60 per cent in feeding value compared with timothy, and offered much cheaper according to value.

Is it not time for somebody besides the farmer to wake up and get out of old "ruts"? You tell the farmer to raise more of these products, and that he must do this, and raise less cotton, or the whole south will go broke.

I believe that you are right when you say this. Allow me to modestly suggest that you add knowledge to virtue by informing your merchants as to the value of these staple crops they are advising the farmers to grow, and call them to preach what they preach so often, to patronize home industry.

Our bankers and moneyed men should know also that debt-ridden cotton farmers cannot get started in growing grain and live stock if they are to make their notes in May and meet them in October.

Much operating capital will be required for necessary investment, in purchasing breeding herds, machinery and implements, and for building fences, barns and silos. While very slight returns can be expected for the first three years.

It is easy enough to tell the farmer what he should do. We stand or fall together. The idea is, some patriotism must be found in commercial and financial ranks, not necessarily outside the pale of conservative business.

It has been truly said that our section is wonderful in resources, but general and lasting prosperity can come only through prosperity of our producers—our farmers.

In their present condition, the great majority must have more assistance than merely good advice to make the necessary changes that many are ready to make, if patronage and financial assistance can be secured.

The war has not made present conditions; it has only aggravated conditions that were already there, caused by too much cotton and entirely too much buying of feed stuff and live stock grown in other sections. Everybody, farmers and all, now see the necessity of revolutionizing. There let everybody know it will take something besides talk to do it.

Yours for more hog, hominy, hay, cattle and content.

W. A. BRANNON.

Moreland, Ga.

"THE ISSUE OF 1915."

(From The Journal of Labor.)

The attention of the readers of this paper is directed to the following editorial from The Atlanta Constitution of November 24:

The rehabilitation of the public school system—placing it upon a permanently sound basis—must be the paramount duty of the municipal administration of 1915.

Other departments of the city government demand and will, of course, receive their quota of attention and expression.

But creative and constructive energy will, and must, be mainly centered on the school system.

The reason is very simple.

Atlanta's educational system, her pride, and for forty years one of her best assets, is in serious danger of permanent impairment.

In two years the school population has grown by 2,000.

And in that two years not one new school building has been erected.

If any other city did business on that basis it would subject itself to derision.

If any private corporation so flagrantly ignored the laws of expansion, it would soon go out of business.

Patch-work methods with permanent expansion is the explanation of present conditions.

We have been content, in the main, to make current income meet current expense and take care of the needs of growth.

That uneconomic policy has brought us to the position of today, to the impasse of today.

As testified by Principal Dykes, unless a remedy is forthcoming by next September one hundred and fifty boys will be turned away from the High school!

Those who do gain access will have to study under congested, unhealthy and unfavorable conditions.

Relatively the same conditions obtain in the Girls' High school. Both buildings are fire-traps, and both long ago outgrew the uses for which they were originally intended.

The two high schools simply dramatize on a concentrated scale the conditions that prevail throughout the school system.

The city's educational plant is cluttered with rattle-trap, fire-trap, worn-out, insanitary and inadequate buildings.

The limit of "stretching" to accommodate more children has been reached.

Unless a remedy is provided before September hundreds of children will be thrown back upon the homes and into the streets.

Council will find, in 1915, its first duty in safeguarding the public health.

The next issue, the paramount constructive issue, of 1915 will be the schools!

It is well that we approach the new year with that understanding.

The reader should read the above carefully until is fastened in the mind the full text and meaning and what it conveys. A quick glancing over the editorial is sufficient to convince one of the earnestness of the writer, but when carefully read one finds an intensity of feeling on the subject which if possessed by one hundred of our people the object desired would be attained before the time specified in the article.

This school question has reached the revolutionary point—the line that clearly separates and defines between useless conservatism and justified radicalism.

Further deferring or quibbling on this important question shows a wonderful lack of civic pride and politico-intellectual imbecility on the part of those who are responsible for this awful condition of the public schools.

The fathers and mothers of Atlanta would be up in arms if they but realized the danger that their children encounter day by day.

The Constitution's editorial is a call to arms!

How many will respond?

The responsibility of this situation lies, it is alleged, with the mayor and council.

Will they do anything?

If they will not, who will make them act? Is there a man on the board of education who will tell the public just where the trouble lies?

Is there a man on the board of education big enough and brave enough to go into the council chamber and present a bill of grievance in the name of the children and demand that their wrongs be righted, even though such action would necessitate his resignation from the board of education?

The cheapest and most disgusting of politics is connected with the schools.

Only a few days ago a man announced for a place on the board of education whose chief and only qualification (so far as published) was his keen desire to defeat an officer of the school.

The Journal of Labor does not know this man, but whoever he may be, he has no place on the board of education.

What are we going to do?

The Constitution, in its editorial, has the courage to present a bill of indictment against those in authority.

This indictment is drawn up in detail and presents count after count.

Is the bill a true one?

Men indicted have not answered to the serious charges presented.

What will the board of education do?

What will the people do?

TOMORROW

And All This Week

See the War at the

GRAND THEATER

You who have *heard* so much about the great European war—you who have wanted to *know* the TRUTH about conditions in the scenes of battle—GO TO THE GRAND THEATER *TOMORROW, and see with your own eyes what happened on the battlefields of Belgium during September and October.*

The FIRST Motion pictures of ACTUAL FIGHTING in the European War have been brought to Atlanta—4 reels showing the burning of Antwerp, The Destruction of Termonde, The Battle of Alost, The Battle of Aerschot, The Flooding of Lierre and the Battle of Malines. These are

The FIRST and ONLY Authentic

MOTION PICTURES OF THE EUROPEAN WAR

Taken by Edwin F. Weigle, Staff Photographer of

The Chicago Tribune

THE WORLD'S GREATEST NEWSPAPER

By special arrangement with the Belgian Government, The Chicago Tribune has secured the *exclusive* privilege to make motion pictures on the Belgian Battlefields. 50% of the profits from these pictures will be turned over to the Belgian Red Cross for Belgian sufferers.

Don't accept *fiction* for *fact!* Learn the TRUTH about the War. Go to the GRAND THEATER *ANY DAY THIS WEEK* and see *in motion* the actual European Warfare.

Also Hon. Jos. G. Camp will describe the Pictures in detail and tell of the startling experiences which Weigle underwent in taking these pictures.

THIS IS EXTRA

Two reels of scenes from the War in Servia.

Contract

The undersigned of the first party gives to the second party permission to obtain cinematographic views of the theater of war in Belgium. In recognition of this concession and with a charitable motive in view, the second party agrees to give to the undersigned of the first party 50% of the profits realized from the exploitation of these films in Belgium.

The undersigned of the first party agrees to grant to no one his authorization to take any cinematographic views of theater of war in Belgium.

First Party: LE DELEGUE GENERAL PRES DU GOUVERNEUR MILITAIRE DE LA PLACE
(*Signed*) Van Langermeersch.

Second Party: THE TRIBUNE COMPANY
Antwerp, Belgium. By Joseph Medill Patterson.

ALL SEATS 6 p.m. to 11:30 p.m. 25c
11:30 a.m. to 6 p.m. 15c

GRAND THEATER

11:30 A. M. to 11:30 P. M. Daily

Specially arranged music by a high-class orchestra under the direction of Percy Lynn.

CLUB CHAMPIONSHIP WON BY THE "ARMY"

The "Navy" Basketball Team Badly Beaten at Atlanta Athletic Club.

Two picked basketball teams from Coach Joe Bean's basketball squad battled last night at the Atlanta Athletic club for the championship of the club. The "Army" defeated the "Navy" by the score of 48 to 24.

Coach Bean refereed the contest, which was a hummer from the gong to the finish.

The first half ended with the "Army" far ahead, score 19 to 5, but in the second half, with the substitution of Locke and Ernest Hampsock at forwards for the "Navy," the result was closer, score 29 to 19.

The box score was as follows:

"ARMY."	Positions.	"NAVY."
Smith (7)	L. F.	Harrison (2)
		Locke (10)
Forbes (25)	R. F.	Abbott (1)
		Ramspeck (6)
DuBard (10)	C.	Taylor (6)
Weaver (4)	L. G.	Moeckle (0)
F. Carter (0)	R. G.	MacLarin (0)
Graves (2)		

Points scored on foul goals: Abbott 1, Smith 1 and Forbes 1.

Peacock School Closes Its Fresh Prep Football Season With Honors

The football season at Peacock is over. This is the first time that a team representing this institution has entered the prep league race, and its showing was remarkably good. Although only two games were won, yet there was never a gamer or a harder fighting team in the prep league.

The season opened with the Marist college game. Peacock, with a weak line, easily won, 12 to 0. The next game, and the first of the league, was with Georgia Military academy. Although outweighed 15 pounds to the man, Peacock fought off the heavy backs until the third quarter, when the only touchdown of the game was registered. Peacock lost her chance to score when a forward pass over the goal line was fumbled and she went down in honorable defeat, 6 to 0.

Boys' high on the following Friday, won a lucky victory, 20 to 6. The recovery of two fumbled punts netted two touchdowns for high school, while Peacock lost her second chance to score by a fumble on the 10-yard line.

The only game in which Peacock played poor football was in the Fleet high mix-up. The result of this was a score of 48 to 0, with the balance in favor of the Tech high squad.

In the final game, Peacock staged one of the prettiest football fights for victory that has ever been seen. Donald Fraser, her opponent, came out expecting to win, having held the high school 0 to 0, and she quickly rolled up two touchdowns.

Then Peacock woke up and began a march up the field, skirting the ends, plunging the line and finally scoring on a forward pass.

In the third period she scored again on a series of line plunges. Again, in the fourth quarter Peacock marched up the field and scored the final touchdown on a short forward pass, making the score 18 to 14 in favor of Peacock.

All the games were hard fought, the defeats were honorable, the victories hard won and the experience gained will be valuable in the days to come.

FOOTBALL RESULTS

Army 20, Navy 9.
All-Stars 13, Carlisle 6.
W. & J. 20, Rutgers 13.
Richmond 13, Mercer 13.
Mercer 13, Mercer 13.
Mercer 13, Mercer 13.

Demorest 42, Cornelia 21.

The Demorest Boy Scouts decisively defeated the Cornelia basketball team on the Piedmont college floor last night by a score of 42 to 21.

R. E. Keener, of Cornelia, featured for that team, while the feature of the game was the tiresome boys' team work and machine-like regularity with which they made their points, making 21 points in each half, and their forward, Ken Stambaugh, throwing 13 points in each of these halves. The game was witnessed by a large crowd.

All-Stars 13, Carlisle 6.

Boston, November 28.—An "all-star" team, composed of former Harvard, Dartmouth, Yale and Brown football players, today defeated the Carlisle Indians, 13 to 6. The proceeds went to charity. The former varsity players showed remarkable form, considering their long absence from the game.

VELIE IN LARGER QUARTERS

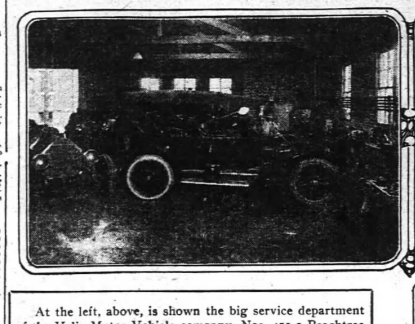

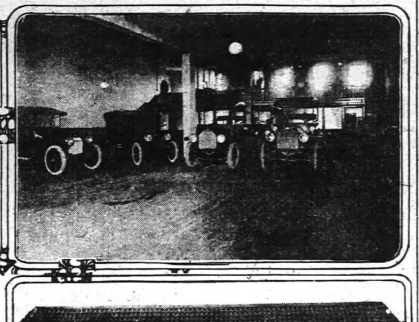

At the left, above, is shown the big service department of the Velie Motor Vehicle company, Nos. 451-3 Peachtree street; at the right is the spacious show room of the company; below is the attractive front of the Velie company's enlarged quarters.

The Velie Motor Vehicle company, which has for some time occupied a part of the attractive building at Nos. 451-3 Peachtree street, between Ninth street and Merritts avenue, has recently taken a lease upon the entire building and now has ideal quarters from which to handle its growing southern business.

At the front of the building is a roomy showroom, the entire front being of plate glass, which makes of it an interesting spot which has attracted much attention.

In the rear the Velie company has one of the largest and most completely equipped service departments in the city, and this department, in charge of experts from the Velie factory, is proving a great asset to owners of Velie cars.

In the same building is a stock and parts department, from which parts are quickly supplied to all parts of the southern territory of the Velie company, comprising North and South Carolina, Georgia, Florida, Alabama and eastern Tennessee.

F. B. Ludwig, southern district manager, who makes his headquarters in Atlanta, is greatly pleased with the growth of the company's business in the southeastern states, and states from the indications of further growth of his business, a recovery of business conditions throughout his territory.

FORWARD PASSES GIVE ARMY VICTORY

Continued From Page Three.

kicked off and Army booted the ball back. Blodgett again fumbled and again an alert cadet player fell on the ball on the middies' 36-yard mark. Line plunges failing to gain, Prichard shot the ball overhead to Merritt, who was downed on the Navy's 1-yard line. Hodgson plunged over for a touchdown. McEwan failed to kick goal.

The middies fought desperately in the third period, and, although they never threatened the Army goal, they kept their own reasonably safe.

In the final quarter a punting duel quickly developed, working the ball within striking distance of the Middies' goal. The soldiers uncovered an old-fashioned attack, which proved irresistible. By short line plunges and end runs the ball was carried a few yards at a time. Then Quarterback Prichard switched his tactics and made a forward pass to Merritt, who crossed the last 5-yard line before he was downed. From here Benedict carried the leather over in two plunges. Again the Army failed at goal.

As a result of today's victory the Army and Navy series, which began in 1890, stands a tie. Each academy has won nine games of the nineteen played. The 1905 contest ended with the score 6 to 6.

Army's Fine Season.

The result today also rounded out a triumphant season for the Army, which now takes its place as one of the very few eastern institutions to complete the 1914 campaign without being either defeated or tied.

Much of the Army's superiority was due to its heavy and veteran squad of players. Football experts who followed the play were almost unanimous in declaring the Army team one of the best teams which has carried the Black, Gold and Gray to victory. The soldiers outshone the sailors in every department except in fighting spirit.

Here the honors were even, for the Navy fought desperately and to the extreme limit of ability. This spirit resulted in several penalties and a number of minor bruises. The navy officers deny, however, that their center, Perry, was guilty of the rough play for which he was ordered out of the game and the Middies penalized half the distance to the goal line in the second period.

The interference accorded the Army runner was quickly formed and deadly in its effectiveness. Prichard's generalship at quarter was excellent, and his forward passing short and sharp, with Merritt, as a rule, on the receiving end. In punting the various Army backs worked well in conjunction with their ends. It was the fast covering of these kicks that made the sailors fumble at critical times.

Navy Passing Ragged.

The Navy's passing was ragged. When the Middies tried forward passes there appeared to be little co-operation between the thrower and the intended catcher. Many forward passes overshot their mark by many yards.

In many respects the play of the two teams brought to mind the Harvard-Yale game of a week ago. The Army had the finished team, while the bright spots in the Navy's play was the work of certain individual midshipmen. Captain Overesch, at left end; Quarterback Miles and Halfbacks Craig and Hurlburt all figured prominently for the Navy at some period of the play.

Captain Prichard and Merritt, because of their perfect work on forward passes, were the Army stars. Every touchdown made by the cadets was due to this method of advance. McEwan, at center, was a tower of defense for the line. Hodgson was the best of the secondary line in this respect.

Many Notables Present.

Members of the president's cabinet, admirals, generals, members of congress and other notables, together with society leaders and other prominent personages from throughout the eastern part of the country, watched the game.

Official Washington was there in force. The secretaries of war, navy, interior, commerce and labor, the postmaster general and the attorney general each headed a party which came on a special train. Admiral Dewey, General Leonard Wood and Major General Hugh L. Scott were among the members of the two branches of the service whose presence was hailed with applause. A list of rear admirals and brigadier generals present would furnish an almost complete registry of these grades. Governor Tener, of Pennsylvania, and Governor Goldsborough, of Maryland, were among the chief state executives present.

Champ Clark, speaker of the national house of representatives, was a guest of Assistant Secretary of War Breckinridge.

Colonel Clarence P. Townley, superintendent of the West Point Military academy, and Captain William F. Fullam, of the naval academy, occupied boxes on opposite sides of the field.

The line-up:

ARMY.	Positions.	NAVY.
Neyland	L. E.	Overesch (Cap.)
Butler	L. T.	McCreary
Mesteam	L. G.	Mills
McEwan	C.	Perry
O'Hara	R. G.	R. H. Jones
Weyand	R. T.	DeRosset
Merritt	R. E.	T. W. Harrison
Prichard (Cap.)	Q. B.	Miller
Hodgson	L. H. B.	Blodgett
Van Fleet	R. H. B.	Fairly
Coffin	F. B.	Bates

Score by periods:

Army	7	12	0	6—25
Navy	0	0	0	6—6

Referee, W. S. Langford, Trinity. Umpire, A. H. Sharpe, Yale. Linesman, Carl Marshall, Harvard. Field judge, Fred Murphy, Brown. Time of periods, 15 minutes each.

Army scoring—Touchdowns, Merritt, Hodgson, Benedict.

Navy scoring—Safety, Blodgett.

Substitutions.—Army: Britton for Neyland, Goodman for McEwan, Benedict for Coffin. McEwan for Goodman, Parker for Butler. Neyland for Britton, Britton for Neyland. Ford for Hodgson. Navy: Miles for Mitchell, Craig for Failing, Graf for Miller, Hurlburt for Blodgett, Smith for Perry, Ward for DeRosset, H. H. Harrison for Bates, Bradford for Hall, Harrison, Kennedy for Jones, Kennedy, Hurlburt for Blodgett, McCoach for Ward, Alexander for Craig, H. S. Jones for Graf, Kriner for Smith.

1,000-YARD RUN WON BY ABEL R. KIVIAT

New York, November 28.—The indoor athletic season was ushered in here tonight at Madison Square Garden with the annual games of the Irish-American Athletic club. The principal event, the 1,000-yard run for the McAleenan cup, was won by Abel R. Kiviat, of the I. A. A. C. national mile champion, who covered the distance in 2 minutes 15 1-5 seconds, one-fifth of a second slower than the record by Tom Halpin.

Kiviat's time is remarkable in that under the new rule of the International Federation recently adopted, whereby the track is measured 12 inches from the border instead of 18, he ran 15 feet more than Halpin. Ted Meredith, Meadowbrook club, Pennsylvania, Olympic 800-metre champion; Homer Baker, New York Athletic club, English half-mile champion; James Fowers, Boston A. A., and William Gordon, Yonkers, finished in the order named.

Atlanta Boxing Club Will Hold First Show on Friday At the Metropolitan Club

The Atlanta Boxing club, which proposes to furnish Atlanta pugilistic lovers with a high-grade brand of boxing on a square, up-to-date and businesslike basis, will conduct its first show Friday night.

The boxing hall and clubrooms will be in the Metropolitan Club building on Mitchell and Forsyth streets.

The Atlanta Boxing club will be an incorporated stock company, with a capital stock of $1,000, subscribed and paid in and with officers and directors. The business of the club will be conducted on a business basis, and reports of the condition of the club will be made weekly to the stockholders.

R. C. Potts is the manager of the club and the matchmaker. The other officers will be announced later. Mr. Potts will make written reports to the stockholders of every item of expenditure and receipt for each show, and it is the intention to run one show a week.

Under the arrangement, the boxing public of Atlanta are assured of what they pay to see or their money back; the fighters are guaranteed and will actually receive what they are promised and the stockholders will have a voice in all matters pertaining to the interests of the club.

Mr. Potts believes that, working the boxing game on strictly a business basis as planned, the game can be made to flourish and that the confidence of the boxing public will be regained.

A clubroom, with shower baths, punching bag, dumb bells, weights, pulleys, etc., has been fixed up, and boxers who are signed to meet Stathe club are required in the clubroom to do their training at the clubrooms.

In this way, Manager Potts will be in position to furnish Atlanta fans with the card as advertised and with every boxer on the card in good physical condition.

There are seats for 1,000 fans in the big hall. Every seat will be a comfortable chair, no bleachers, and will be divided into three sections. Prices will be 50 cents, 75 cents and $1, unless some top-notch card is arranged, when the high price will be $1.50.

There is plenty of ventilation, plenty of light. The building is equipped with steam heat for the winter and plenty of air to cool it off in the summer.

Weekly shows will be held every Friday. The opening card will be announced in a day or two. For all future cards the contestants are going to be required to be on the scene and in training at the clubrooms at least a week before the show is held.

APPLEGARTH WINS 100 YARDS' TITLE FROM DONALDSON

Manchester, England, November 28.—R. Applegarth today wrested the world's 100-yards professional championship from Donaldson, of South Africa, for several years the world's champion professional sprinter. Applegarth, who was the British amateur champion sprinter and became a professional a few months ago, won the race by six inches. There was a side bet of £200 ($1,000.)

STAR ATHLETES KILLED.

Anderson and Collins in List of Casualties.

London, November 28.—The latest list of British killed contains the names of two well-known athletes, G. R. L. Anderson, a hurdler, and Lieutenant A. E. Collins, a cricket player.

Anderson was twice English amateur champion at both high and low hurdles. He broke hurdling records at both Eton and Oxford, and ran for England at the Stockholm Olympic games, where he was defeated by the American, J. J. Eller, jr.

Lieutenant Collins, while at Clifton college, made the highest individual cricket score on record. He scored 628 not out, in innings lasting six hours and fifty minutes.

Kavanaugh Proposes Audit of League Books For Salary Violations

Little Rock, Ark., November 28.—An audit of the books of all baseball leagues in the United States will be proposed by President W. M. Kavanaugh, of the Southern Baseball association, to prevent violation of the salary agreement rule, according to announcement made today. Kavanaugh now is preparing a draft of his plan which will be submitted to officers of the national commission next week.

Periodical inspection of all receipts and expenditures and of the number of players carried and the attendance at games is included in the plan.

FRANKIE BURNS AFTER WILLIAMS IN TITLE FIGHT

New Orleans, November 28.—(Special.)—One of the most unique campaigns in boxing has been started by Frankie Burns, the Jersey City bantamweight, who is a contender for the crown now worn by Kid Williams. Burns is attempting to force Williams to cut down the latter's demands in the nature of a purse so that a twenty-round battle for the title will be a possibility.

New Orleans is now the only city in the country where a twenty-round championship battle can be staged. Two local promoters have negotiated with Williams for a match with Burns, and upon receiving the champion's terms, have thrown their hands up in disgust. Williams asks $5,000, win, lose or draw, for the match.

"Williams' demands make the match out of the question," declares Burns. "My price, naturally, with a chance at the title, would be low. But at the lowest, the promoters figure that they must play to a house of close to $12,000 to break even, and neither of them wish to take the chance. I have just knocked out Kid Herman in twelve rounds—this was the only match between myself and a chance at the title. Now along comes Williams and stops all negotiations when he cannot get $5,000 for his end, a heretofore unknown purse for a bantam.

"A man is worth what he draws at the gate. I am willing to take a fair percentage, and the promoters are willing to give the champion 50 per cent with a guarantee of $5,000. I do not believe Williams cares to risk his crown with me, and for that reason he is placing a value on his services which makes the match out of the question and robs me of my chance at the championship. I am going to keep after him until public opinion forces him to accept a reasonable proposition or else give up the championship by default."

"Each in a class by itself"

"Nobby Tread" "Chain Tread"

Our Challenge Anti-Skid Tires

We challenge any competitor's tire to show the same combination of real anti-skid protection and low cost per mile that is given by either "Nobby Tread" Tires or "Chain Tread" Tires.

United States Tires

Made by the Largest Rubber Company in the World

LOWER PRICES ON FEDERAL "Rugged Tread" Casings

Effective December 1, 1914

A very material reduction on Federal "Rugged Tread" Casings is made possible by new and improved methods in the Federal Plant.

Automatic machinery has displaced ordinary equipment, hand labor has been supplanted by mechanical devices and new processes have been introduced which materially lower our production costs on these famous non-skid casings. Consequently we are pleased to announce the following schedule of lower prices, effective December 1, 1914.

Note the Saving on a Few Standard Sizes

Size	Former Price	Reduced Price	ACTUAL SAVING
30 x 3	$18.20	$13.80	$4.40
30 x 3½	24.30	18.50	5.80
32 x 3½	25.70	19.70	6.00
31 x 4	31.55	25.70	5.85
33 x 4	33.70	27.55	6.15
34 x 4	34.80	28.50	6.30
34 x 4½	43.10	38.60	4.50
36 x 4½	45.65	40.95	4.70
36 x 5	55.60	47.65	7.95

All other sizes correspondingly reduced

Notwithstanding this material reduction, the Quality of Federal RUGGED TREAD casings remains absolutely unchanged.

RUGGED TREAD casings of Straight-Wall and Quick-Detachable Clincher Types have DOUBLE-CABLE-BASE Construction.

Atlanta Distributor and Service Station

Elyea-Austell Co., 35 North Pryor St.

FEDERAL RUBBER MFG. COMPANY, MILWAUKEE, WIS.

Society

Thiesen-Cabaniss.

An interesting wedding of the week was that of Miss Petrea Thiesen and Mr. Boylston Cabaniss, the nuptials which took place on Tuesday evening at the German Lutheran church in Pensacola, Fla. The ceremony was witnessed by a large company of friends and relatives.

The church was handsomely decorated with smilax, palms, ferns and a profusion of white chrysanthemums and white roses.

Mrs. R. J. Thiesen was matron of honor and Miss Olga Thiesen was maid of honor. Miss Susie Golden, of Columbus; Miss Martina Thiesen, of Copenhagen, and Miss Blanch White, of Pensacola, were the bridesmaids. They wore gowns of white satin and tulle and carried pink roses.

Mr. Eugene Dickey was Mr. Cabaniss' best man, and Mr. Carol Cabaniss, Mr. Otey Mitchell, Mr. R. J. Thiesen and Mr. Henry Thiesen were groomsmen. The ushers were Messrs. John Acosta, Herman White, Warren Anderson and Edward White, of Pensacola.

The bride entered the church with her father, and was a lovely picture in her wedding gown of white duchess satin. The corsage was of lace and the skirt was combined with the lace. Her tulle veil was caught with orange blossoms, and her flowers were pink orchids and valley lilies, and she wore a pearl pin, the gift of the groom.

Relatives and intimate friends were entertained at an elegant reception at home on West Gregory street, following the church ceremony.

The handsome home was beautifully decorated, a scheme of pink and white being carried out in elaborate detail.

At the bride's table were seated Mr. and Mrs. Boylston Cabaniss, and Mr. and Mrs. R. J. Thiesen, Mr. and Mrs. Ed. J. White, Miss Olga Thiesen, Miss Susie Golden, Miss Katherine Thiesen, Miss Blanche White, Miss Florence Haley, Miss Florida Zellus, and Messrs. Eugene Dickey, Mr. Carol Cabaniss, Mr. Otey Mitchell, Mr. Henry Thiesen, Mr. Warren Anderson, Mr. John Acosta, and Mr. Herman White.

Mrs. Cabaniss was the admired guest last winter of Mrs. Jack Thiesen, and on that occasion made many friends who will welcome her return. Mr. Cabaniss, the son of Mr. and Mrs. H. H. Cabaniss, is a member of all of the social clubs and one of the best known of Atlanta's younger business men. A number of entertainments will be given in honor of Mr. Cabaniss and his bride on the return from their wedding trip.

The Dansant.

On Saturday, December 5, from 5 to 7 o'clock, the Fulton and DeKalb counties branch of the equal suffrage party of Georgia will give a the dansant, the first of a series of dances which will be continued throughout the winter.

The younger set anticipate a great deal of pleasure from these affairs. A few of the young girls actively interested in the success of the dances are Miss Caroline Blount, Miss Margaret Green, Miss Lucile Goodrich and Miss Janie Conner.

The following ladies are the patronesses: Mrs. Emily C. McDougald, Mrs. Frank Smain, Mrs. Barrow Wood, Mrs. Frank Callaway, Mrs. S. T. Weyman, Mrs. Carroll Payne, Mrs. Goodrich, Mrs. Rainwater, Mrs. James L. Anderson, Mrs. S. C. Dinkins, Mrs. Hoff Sims.

Tickets are 50 cents, and refreshments will be served.

Cox College Life.

Just at this time the life of the college is full of a splendid college spirit and enthusiasm.

The most highly enjoyed event of the season was the mock wedding and mock faculty meeting given by the student body on the eve of Thanksgiving. All the numbers were well rendered, and showed that the girls had took part had worked hard to make the occasion a success. The auditorium was packed to witness the event. After the program was over, a delightful social hour was spent in the auditorium.

Thanksgiving day was given over to a special Thanksgiving service in the morning, which was held in the auditorium of the local high school. President C. Lewis Fowler preached the sermon. The service was a union service in which all the churches of the city took part.

Professor Hall Chester Smith, the popular director of the piano department both at the college and the Atlanta conservatory, has organized one of the largest normal piano departments ever known in the college. He is making the department the most vital and far-reaching in the college. He is establishing a system of examinations for music teachers which will revolutionize music teaching in Georgia. It has long since been the conviction of the authorities of the college that we have too many quack music teachers. The new move of Cox college sets a very high standard for music teachers, a standard which all who have to do with Cox college must come. Along with the efficiency standard, Professor Smith is teaching through the normal class some thirty children in College Park and East Point free from all cost.

Just now the campus is being renovated from front to rear. No pains will be spared in making the campus the most delightful park in the south. There are more than two hundred shrubs from every country in the world on the campus. In about a month the grounds will be renewed throughout.

The most important news coming from the college now is that a policy of expansion has been definitely agreed upon. From this time on Cox college is to be nation-wide in its influence and operations. Some twenty-five states are represented now in our student body. It is proposed to make the number larger, and to increase the enrollment from the states now represented. Two new field secretaries have been chosen who will spend all their time in canvassing for students, and in calling the attention of philanthropists to Cox college. We believe no college in the country has a more favorable location, and a more powerful appeal to ambitious students and far-seeing parents.

Dance at the Imperial.

The second of the series of formal dances given by the Imperial hotel Thanksgiving evening was a brilliant event and most enjoyable, assembling one hundred and fifty guests. The decorations in the ballroom were in pink with a background of foliage plants and smilax, and in the lobby palms and ferns.

A number of parties for out-of-town guests preceded the ball in the main dining room, which was decorated in pink roses and chrysanthemums. The candelabra had pink shades, and the same color was repeated in dainty detail of service. Mr. Robert J. Emory, of New York, assisted by Miss Mildred Day, gave several solo dances, which were new to Atlanta. The chaperons were Mr. and Mrs. Marshall Johnson, Mr. and Mrs. S. H. Fuller, Mr. and Mrs. B. H. Day and Dr. and Mrs. L. C. Fisher.

The following participated in the dancing:

Mr. and Mrs. B. H. Day, Mr. J. O. Vickery, Miss Caroline Chisolm, Mr. Thomas V. Paton, Mr. J. Sisman, Mr. R. B. Harvard and wife, Mr. R. A. Kelley, Mr. Carhart, Mr. W. L. Gilliam, Mr. and Mrs. M. E. Bedenheimer, Mr. and Mrs. George M. Greene, Mr. and Mrs. W. Redfield, Mrs. J. N. G. Nesbitt, Miss Helen Nesbitt, Mr. and Mrs. F. W. Found, Mr. S. R. Smith, Mr. E. A. McKeel, Miss Irene Terrell, Mrs. William Lynett, Mrs. Robert Abraham, Dr. and Mrs. L. C. Fisher, Mr. Z. B. George, Mr. Charles C. Cowan, Mr. Calvin Hill, Mr. and Mrs. W. H. Wedlake, Mr. and Mrs. J. C. Cohen, Miss Bessie Goldstein, Mr. Robert J. Emory, Miss Mildred Day, Mr. Frank Weden, Miss Ruby Harris, Miss Pauline Reid, Mr. and Mrs. F. Drakeford, Henry C. Taylor, Mr. J. B. Ashby, Miss Dorothy Dean, Miss Florence Brookes, Mr. and Mrs. J. W. Brooks, Mr. A. A. Kellam, Mr. Ed. Lindsey, Mr. and Mrs. H. C. Lunsford, Mr. and Mrs. W. C. McLein, Mr. and Mrs. C. E. Dennis, Mr. J. H. Gorman, Mr. Frank Stephens, Miss E. Harper, Mr. Harry Day, Miss Willadeth Willis, Mr. Raymond Ball, Miss Marjorie Reynolds, Mr. Leonard Graves, Miss Marie Turner, Mr. John Mason, Miss Martha Bloodsworth, Miss Elizabeth Elliott, Mr. Willie Evans, Mr. J. C. Calloway, Mr. and Mrs. M. C. Johnson, Mr. and Mrs. A. S. Hyman, Miss Nina Hyman, Dr. Fred Curtis, Miss Juliett Mack, Mr. and Mrs. J. F. Delaney, Miss Pauline Potter, Mr. and Mrs. Rogers Keene, Miss Gertrude Mauzer, Mr. and Mrs. C. Mandel, Major W. H. Leahy, Mr. and Mrs. W. F. Ryan, Mrs. Minnie Willaford, Mrs. Lillian Waldron, Mr. Harrison Fuller, Mr. John Pound, Dr. Cartledge, Mrs. Cartledge, Mr. George Benson, Mr. Sam Adler, Mr. C. R. Long, Miss Viola Sanow, Mr. and Mrs. Osborne Chambers, Mr. and Mrs. F. E. Johnson, Mrs. H. B. Rogers, Miss Vera Cola Ball, Mr. A. G. Scofield, Dr. J. R. Barge, Mr. and Mrs. S. L. Glasberg, Mr. C. Bumbaugh, Miss Rose Mandel, Mr. M. Manheim, Jr., Mr. and Mrs. M. Strouse, Mr. Frank Scott and wife, Mr. and Mrs. Arnold Smith, Mr. and Mrs. Louis Gaff, Mr. and Mrs. J. E. Morris, Miss Pauline Hogan, Miss Mary Sloman, Mr. T. A. Hosman, Mrs. W. M. Duncan, Mr. and Mrs. H. Gottheimer, Mr. and Mrs. H. W. Tolbert, Mr. and Mrs. D. T. Lanier, Miss Lillian McGowan, Mrs. Carmelite Harris, Mr. and Mrs. W. C. Webber, Mrs. Dorothy Webber, Miss Marian Webber, Mr. J. E. Webber, Mr. and Mrs. Dickson, Mr. and Mrs. R. W. Simpson, Mr. and Mrs. J. E. Fuller, Miss Charlotte Fuller, Mr. and Mrs. T. B. Felder, Mr. and Mrs. John H. Cole, Mr. and Mrs. Levery, Mr. Al Campe, Mr. J. M. George, Mr. C. L. Campe.

School of Missions.

The School of Missions, to be conducted by Miss Emily C. Tillotson, of New York, this week, is a notewortny enterprise to teach the methods, ideals and authority of church extension, with information along some of the lines of progress. Missions have long since ceased to be the subject of one sermon a year and a small coin collection. Men and women are now giving and bequeathing their thousands, and the subject of missions permeates every branch of the church's life. Miss Tillotson, who is an expert, will give a part of each day to the study of methods and a part of the teaching of that inspiring book of President Funce, of Brown university, "The Social Aspect of Missions," which is the text recommended all churches for study this year. special program will be given each day for the juniors. This school will be conducted in St. Luke's Episcopal church, beginning at 10:30 o'clock in the morning on Friday of this week. All the churches of the Jubilee Union are urged to send representatives.

Miss Tillotson comes on the invitation of the Episcopal missionary organizations in Atlanta, each of which is asked to send a good delegation. Lunch will be served to all who will stay through the day's session, the guests of these churches.

It is especially urged that every person interested will come to the Sunday afternoon conference on missionary work, to be held at Woodberry hall. The Rev. M. Addison, of St. Philip's cathedral, will make a short address, and then opportunity will be afforded all to confer with Miss Tillotson. Miss Rosa Woodberry will preside at all the meetings and introduce Miss Tillotson.

The program following the communion service in St. Luke's at 9:30 o'clock on Friday morning is as follows:

10:30—"Special Aspect of Foreign Missions." Method of teaching the text.

12:00—Noonday prayers for missions.

Intermission for informal lunch in the parish house, to which all are invited.

1:30 to 3:30—Normal study class.

3:30 to 5:00—Missionary work among the juniors, with conference with junior leaders.

Saturday—The same program and hours.

Sunday, 4 p. m., parlor conference at Woodberry hall.

Argentine Club Dance.

The dance at the Argentine club Friday evening, given in honor of Miss Elizabeth Lipscomb, of Richmond, Va., was one of the brightest events of the week, and assembled a good number of the young people.

The club rooms were appropriately decorated, in the club colors, blue and white, skilfully backgrounded by autumn leaves and harvest colors. A delightful refreshment was served in a booth in one corner.

Among those seen dancing were several out-of-town girls, among whom were Miss Mary Gilmore, of McCook, Neb.; Miss Ella Black, of Rome, Ga., and Miss Elizabeth Lipscomb, of Richmond, Va.

The guests included Miss Susie Hunter, Miss Nell Lowry Toy, Miss Jettie Mae Hentrion, Miss Mildred Hitch, Miss Ruth Herrington, Miss Grace Cates, Miss Idella Andrews, Miss Mable Conner, Miss Pauline Hill, Miss Odria Thayer, Miss Margaret Brassell, Miss Lucile Dunn, Miss Mary Gleason, Miss Elizabeth Lipscomb, Miss Hattie Mae Finney, Miss Lillian White, Miss Helen Lamar, Miss Annie Louis Coleman, Miss Reba Jones, Miss Mary Russell, Miss Willie Richardson, Miss Louise Hardman, Miss Jacquelin Rhodes, Miss Dorothy Gregory, Miss Ella Black, Miss Lorene Brotherton, Miss Eula Baker, Miss Mary Agricola, Miss Ethel Reams, Miss Katherine Love, Miss Elizabeth White, Miss Porter, Miss Shellman, Miss Justine Henderson, Miss Mary Chreve, Miss Julien Bryan, Miss Johnnie Lee Rowlett, Miss Edith Patterson, Miss Evelyn Smith, Miss Eva Sherdon, Mr. H. C. Mitchell, Mr. Eugene A. Barnett, Mr. Lewis G. Rowlett, Mr. Hillis Stewart, Mr. Ray Love, Mr. Allan Callahan, Mr. Ross Hayman, Mr. C. Dean Smith, Mr. Edgar M. Morris, Mr. James P. Mellichamp, Mr. Charles F. Williams Jr., Mr. Sandy Russell, Mr. Clarence W. Harrison, Mr. Russel Baker, Mr. Samuel Weaver, Mr. Hugh Edward Hill, Mr. D. S. Whitman, Mr. Leonard McClair, Mr. Richard Muse, Mr. Tracy J. Beutell, Mr. George S. Hastings, Mr. John W. Hill, Mr. J. Milne Lester, Mr. Hollis G. Thornhill, Mr. H. M. C. Laird, Mr. William M. Manning, Mr. Horace F. Andrews, Mr. Thomas Laird, Mr. Roy W. Manning, Mr. Sam S. Swilling, Mr. Joe G. Camp, Jr., Mr. Gus Kane, Mr. Charles Martin Cayne, Mr. Vernon B. Frank, Mr. Guy E. Edmondson, Mr. G. W. West, Mr. W. V. Crosby, Mr. R. N. Coolidge and Mr. Forster von Moltke Rowlett.

The chaperons of the occasion were Mrs. John W. Rowlett, Mr. and Mrs. L. Dean McMath, Mr. and Mrs. F. S. Patterson, Mrs. Bessie Fletcher and Mr. Polk Archer.

Thanksgiving Dinner Party

Mr. and Mrs. J. R. Gluck entertained at a Thanksgiving family dinner Thursday at their home on East Georgia avenue.

A large cut glass vase, with American Beauty roses, adorned the center of the table.

Covers were laid for Mr. and Mrs. James L. Adams, Mr. and Mrs. George F. Bond, Mr. and Mrs. Aquilla Robertson, Mrs. S. C. Blanton, Miss Alberta Conner, Miss Frances Louise Adams, Mr. Robert M. Robertson, Mr. Conner M. Robertson.

West End Dancing Academy.

A pleasant event of the week was the dance given Thursday evening at the West End dancing academy.

The chaperons were Mrs. H. L. Ranch and Mrs. W. B. Savage.

The next dance will be given December 3. All friends of the academy are invited.

FROHSIN'S

21 Beautiful Velvet Suits

At Greatly Reduced Prices!

Sale Starts at 8 A. M. Tomorrow---at Frohsin's!

Tomorrow's Charge Purchases Will Appear on January 1st Bill

TOMORROW—Monday—we place on sale all of our Women's VELVET Suits! There are exactly twenty-one Velvet Suits, in black and colors— and every one of them is beautifully made and in a smart, stylish model.

We want to SELL these fine Velvet Suits while the SELLING is BRISK—while you still have much need for them—while you WANT them mostly. Therefore, we'll close them out—tomorrow—at the following prices:

5 Velvet Suits that were $40, reduced to $24.75

6 Velvet Suits that were $50, reduced to $37.75

6 Velvet Suits that were $75, reduced to $49.75

4 Velvet Suits that were $85, reduced to $59.75

Wool Suits---Silk and Serge Dresses Also on Sale---Tomorrow!

WE HAVE also made GREAT price-reductions in Wool Suits—Serge Dresses and Silk Dresses! Surely, at THESE reduced prices, you will be tempted to buy! These Suits and Dresses are in the new models—they're so pretty—so good in quality—so very, VERY low in price! Look over the following list of prices NOW—and come and see the garments—at Frohsin's—TOMORROW!

Wool Suits		Serge Dresses		Silk Dresses	
Suits that were $20—now	$11.75	Serge Dresses that were $9—now	$4.75	Silk Dresses that were $17.50—now	$9.75
Suits that were $25—now	$14.75	Serge Dresses that were $12—now	$6.75	Silk Dresses that were $25—now	$14.75
Suits that were $30—now	$19.75	Serge Dresses that were $15—now	$8.75	Silk Dresses that were $35—now	$18.75
Suits that were $37—now	$24.75	Serge Dresses that were $20—now	$10.75	Silk Dresses that were $40—now	$26.75
Suits that were $40—now	$29.75	Serge Dresses that were $25—now	$13.75	Silk Dresses that were $50—now	$34.75
Suits that were $50—now	$34.75	Serge Dresses that were $35—now	$18.75	Silk Dresses that were $65—now	$42.75

We Do Not Charge You For Alterations

No Approvals! *No Exchanges!* *No Returns!*

Atlanta's Busy Store

FROHSIN'S

Fifty Whitehall Street

ROBISON'S

"CLEAN SWEEP" SALE

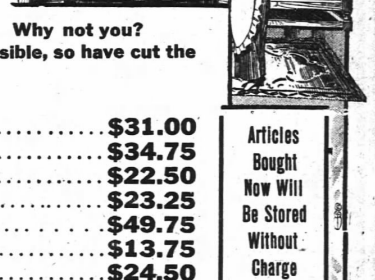

Is on with a rush. Hundreds have taken advantage of this sale, and have saved many dollars. Why not you? We begin our Annual Inventory December 26th. We wish to inventory as few goods as possible, so have cut the prices on our entire stock almost in half.

Here are some Special Bargains for this week:

Our Entire Line of Holiday Furniture Included In This "Clean Sweep" Sale

$170.00 Old Ivory Bed Room Suit, 8 Pieces	$123.50
$90.00 Dining Room Suit, 10 Pieces	$57.00
$25.00 Quartered Oak Dining Table, 48-inch Top	$12.75
$22.50 Quartered Oak Dining Table, 45-inch Top	$9.75
$45.00 Quartered Oak China Closets	$24.50
$69.00 Mahogany Dressers, Large	$48.50
$37.00 Mahogany Wardrobe, Mirror Doors	$21.00
$25.00 Ladies' Desks, Mahogany	$17.50
$19.00 Ladies' Desks, Mahogany Finish	$11.25
$12.50 Ladies' Desks, Mahogany Finish	$6.50
$42.50 Brass Beds, Satin Finish	$27.50
$37.50 Brass Beds, Any Finish	$26.00
$17.50 Brass Beds, Velvet Finish	$9.75
$45.50 Mahogany Chifferobe	$31.00
$50.00 Mahogany Chifferobe, Mirror Door	$34.75
$37.50 Golden Oak Chifferobe, Large	$22.50
$39.00 Mahogany Finish Chifferobe	$23.25
$65.00 Circassian Walnut Chifferobe	$49.75
$27.50 Mahogany Finish Library Table	$13.75
$35.00 Kitchen Cabinets, Extra Large	$24.50
$30.00 Kitchen Cabinets	$19.75
$10.00 Iron Beds, 2-inch Posts	$5.95
$7.50 Plaited Felt Mattresses, 45 Pounds	$4.95
$4.50 National Sanitary Springs	$2.95
$18.50 Seamless Brussels Rugs, 9x12	$12.75
$27.50 Axminster Rugs, 9x12	$21.95

Articles Bought Now Will Be Stored Without Charge for Xmas Delivery

ROBISON FURNITURE CO.

25 East Hunter 53 South Pryor

Stage Is All Set and Everything Ready For Hog and Hominy Carnival to Be Given By Atlanta Ad Men's Club Next Thursday

The stage is all set and it needs only the command "March!" from Adjutant General Nash to set in motion the big Hog and Hominy carnival arranged by the Atlanta Ad Men's club to take place in the city next Thursday afternoon and evening. The idea of the hog and hominy is to make plain to farmers of Georgia that cotton isn't the only product they can raise here, and to emphasize the importance of their turning to the growth and development of other branches of agriculture for which there is a ready market everywhere.

The carnival isn't intended to be only a local affair. Invitations have gone to every section of the state to send its quota of visitors here for the big show, and the indications are, because of the spectacular magnitude of the carnival, there will be an influx of out-of-town visitors which will be greater than at any time since the shriners occupied the center of the stage here.

Every business organization in Atlanta has entered into the spirit of the affair and has given the carnival its unqualified indorsement. The railroads have helped, too, by granting out-of-town residents in every section of Georgia special rates for the round trip here, which equal the regular one-way fare plus 25 cents. And that's some rate out.

The carnival will be held in conjunction with the annual Georgia Corn show, which will open in the state capitol next Tuesday. Visitors, therefore, taking advantage of the invitation to come and spend the day with Atlantans and take part in its "big show" will have the opportunity also of looking over the corn show exhibits and seeing at first hand just what progress Georgia is making in the raising of corn and hay and feed and other things.

Committees of the Ad Men's club have left undone nothing that will help in any way to make the carnival a big success. They have worked consistently to make the day one long to be remembered in Atlanta's history and there will be no disappointments when Thursday rolls around.

Spectacular Pageant.

The afternoon is to be taken over to the big spectacular pageant and in the evening will be held a public reception and ball in the Auditorium, which will not only be the biggest public affair of its sort ever held here, but which will be also a society event of much importance. There are twelve of the most popular and prettiest debutantes in Atlanta society entered in the race for queen of the carnival, and her court will comprise twenty-two pretty girls from this and other cities hereabouts, and twenty-two "gentlemen-in-waiting," representing the best there is in southern society. The most prominent society matrons in Atlanta have consented to act as patronesses and in the boxes will be many others.

Tickets to the ball are on public sale at $1 each, admitting a gentleman and ladies. With the invitation goes a vote for the queen and a handsome gold button symbolic of the carnival spirit. The tickets may be had at any retail store, in the hotels, at the chamber of commerce and at Cone's Whitehall street drug store, where the ballot box is located to receive the votes for the queen. The voting is heavy and the race for regal honors is "fast and furious." It is not known just how the various candidates stand, the committee having decided not to make public the voting records until the votes shall be finally counted, the day before the carnival. But here is a list of the popular young women who have been entered in the contest:

Misses Adrienne Battey, Alene Fielder, Mary Rice, Mamie Kirkpatrick, Wyckliff Wurm, Mary Murphy, Lawson Hines, Louise Parker, Mary King, Hattie Broyles, Anne Patterson and Mai Herine. Each of the young women has selected an escort.

Hopkins to Be King.

Lindsey Hopkins will be king of the carnival ball. The Atlanta Ad Men's club, at its last meeting, unanimously selected him to preside at the coronation festivities, and he has agreed to accept the honor. It meant the cancelling of several important engagements by Mr. Hopkins, but he declared that inasmuch as the carnival is a project designed primarily to boost Atlanta, he could well afford to give up the prior engagements, regardless of their importance.

"King" Hopkins will bedeck himself in regalia befitting a royal personage and he will be the presiding genius at the big carnival coronation next Thursday evening in the Auditorium.

The escort selected by the young woman who will be elected queen automatically becomes prime minister at the coronation, and will receive officially the king and queen as they mount the throne. It has been arranged to have the entire court robed in royal regalia, and the carnival ball promises to be the most spectacular event of its sort ever held in Atlanta.

The king and queen and their court of twenty-two maids of honor and as many "gentlemen-in-waiting" will lead the afternoon pageant in decorated automobiles. They will go as far as the Capital City club, where they will retire to the club balcony to officially review the parade and make the awards in the prize contests for the best decorated floats in the line of march. The Ad Men's club is offering several hundred dollars in prizes for the most attractive features in the procession, and arrangements are being made by Atlanta merchants and others to enter about fifty floats in the pageant.

The escorts selected by the eleven other young women, who will be maids of honor, will act as "gentlemen-in-waiting" to the maids. There will be twenty-two such maids, each of the eleven girls being privileged to select one other maid. It is significant that there will be represented among the maids of honor some of the most prominent society girls in this state and Tennessee.

The "queenly" candidates, who have already selected their escorts, have announced them as follows:

Miss Fielder, Eugene Haynes; Miss Murphy, Henry Lyons; Miss Wurm, Dr. Hodge; Miss King, Hal Hart; Miss Patterson, Henry C. Burt; Miss Kirkpatrick, Elbert Johnson; Miss Horine, John Hart; Miss Hines, Harold Rogers; Miss Battey, Ralph Ragan, and Miss Rice, Sanders Hickey.

The maids of honor who will assist the eleven maids now in the race for first honors, and their escorts, are as follows:

Isoline Campbell; Marybel Hixon, Americus, Ga., Edgar Tomkins; Nina Carpenter, Greenville, S. C., Turner Carson; Marguerite Gage, Birmingham, Ala., Elwin Tomlinson; Miss Freeman, Carl Ramspeck; Constance Berry, Loch Grumley; Amelia Smith, James Harrison; Hallie Morton, Tennessee, Boyce Worthy; Helen Johnson, Chattanooga, Tenn., Dr. J. Bell, Jr., Chicago; Mary Orme, New Orleans, Robert Forrester.

Mrs. William Lawson Peel has consented to act as chaperon at the carnival ball. She is planning to make a affair of it, and is arranging to have the entire court clothed in royal regalia, with the wigs, jewels, robes and other paraphernalia that go with royal affairs.

Crowning of the Queen.

Crowning of the queen and reception of the court will be one of the big ball features. There will also be an exhibition of old and new dances by experts and the public will be invited to take part in the grand march and to dance to their heart's content.

The court will also take part in the afternoon street pageant. They will lead the procession in automobiles and will officially review the pageant from the balcony of the Capital City club. They will also select the winners of the prize contest for the best decorated floats in line. These prizes, aggregating several hundred dollars, were donated by the Ad Men's club.

Adjutant General Nash will be chief marshal of the pageant, which will start promptly at 2:30 o'clock from the state capitol and march in Mitchell street to Whitehall, to Peachtree, to Baker, to Ivy and disperse.

Civic, military and fraternal bodies of all sorts will be in line. Chief Marshal Nash will lead a platoon of mounted police and Mayor Woodward and his cabinet will be in line. There will also march the 500 or more boys who will come here for the Corn show, pupils from the various colleges and schools in this section, the Governor's Horse Guards, Fifth regiment infantry, Atlanta Artillery, Elks, Eagles and Red Men, Marist cadet band and marching corps, the Atlanta uniformed drum corps of 100 pieces, Georgia Military Academy cadets and band, girls representing the canning clubs showing exhibits at the Corn show and a host of others; so many, says Julian Hoehm, in charge of the arrangements, that the line of march will take several hours to pass a given point.

The Float Section.

The float section will also be spectacular. Nearly every large retail merchant in Atlanta has entered a float or an automobile, which will be handsomely decorated. The merchants have arranged to decorate their shops, and in view of Mayor Woodward's declaration of a half-holiday Thursday and the possible closing of the shops at an early hour, the day will be one that promises to rival, from a spectacular standpoint and from the standpoint of a general good time, the famed Mardi Gras of New Orleans. Tech school is arranging to enter four big floats in an effort to capture first honors from the Woodberry School for Girls, which will also enter floats.

There will also be a big exhibit of ready-made goods, and visitors will have an opportunity of witnessing just what this city has to offer in competition with others in the way of manufactured and other products.

St. Elmo Massengale, head of the Ad Men's club, expressed the opinion Saturday that the affair will be the biggest event of its sort ever held in the state of Georgia. He urged those who have not obtained tickets for the carnival ball to get in line before it is too late, inasmuch as there is an enormous demand for the invitations.

Those anxious to see the robes to be worn by the queen may do so at the Capital City laundry, on Whitehall street.

The officers of the Atlanta Ad Men's club, which is fostering the big carnival, are as follows:

President, St. Elmo Massengale; vice president, Julian Hoehm; second vice president, W. J. Davis; treasurer, C. D. Atkinson; secretary, Howard Geldert.

The committees in charge of the carnival include:

Queen—F. H. Goodhart, chairman; George A. Simms, Evelyn Harris and J. M. Van Harlingen.

Ball—J. H. Lewis, chairman; Fred Patterson, Lee M. Jordan, Henry W. Grady and Lee Duncan.

Parade—Julian V. Hoehm, chairman; J. H. Atchison, C. F. Baldwin, R. S. Abbott, George C. Thom, Wylie West, John Gewinner, W. G. Hastings, S. A. Kysor and Lindsay Hopkins.

Program and Souvenirs—H. W. Anderson, H. Brooks, Jr., O. Blodgett, C. E. Polson and Lucy Rodgers.

Manufacturers and Wholesalers—Frank Lowenstein, chairman; E. A. Beauchamp, H. R. Brown, F. S. Florence, Frank Neeley and Ronald Loyless.

Retail Merchants—E. H. Cone, W. W. Orr, J. J. Cowan, J. C. Standford and Beaumont Davison.

Decorations—J. D. Kenney, G. B. Massengale, T. E. Hilton, W. J. Hubbard, George H. Kohn and J. W. Shepard.

Hotel Men—Fred Houser, chairman; Jack F. Leiton, F. J. Merritt, E. M. Horine and J. W. Hill.

William A. Simms is general manager and the headquarters of the carnival committees has been established at room 498, Chamber of Commerce building.

CARLTON SHOWED 'EM HOW TO PLAY GOLF

W. B. Carlton, president of the Capital City Tobacco company, is a splendid fellow and a fine business man. Of course, he plays golf, but that doesn't hurt his cigars and cigarettes, and—well, you know no man is perfect.

So it was that Carlton went out on Thanksgiving day and won the flag tourney over the Druid Hills course. He told us just how he did it, and if we got his dictation right he said he "carried his flag to the putting green of the twelfth hole." If you Firing Line fellows know what that means. Then he told us that Fielder Adair, Jr., was second, his ball being within two inches of the winner's. Of course, we understand that. A few other points we observed are that Adair for the course is 82, and Carlton's handicap is twenty, while the handicap of Adair is twenty-six.

Carlton made the entire eighteen holes of the course and almost two on the second round, in 102 strokes, while Adair made it in 104. The handsome cups were presented the winners by the club.

KIDS OF ATLANTA WILL BE KINGS FOR A DAY

Each Rotarian Will Invite One to Dine at Chamber of Commerce.

While the general populace is busy voting for a queen of the hog and hominy carnival, the Rotary club is going to go it one better and crown some kings. It hasn't figured yet just how many it's going to crown, but there's going to be a hatch of 'em and the coronation will take place next Tuesday afternoon at 1 o'clock in the assembly room of the Chamber of Commerce building.

The affair is going to be a "big brother dinner" and every rotarian will invite to the feed some office boy, messenger or any other kid who has to go out into the world and earn his own living. It will be the first "eats feast" of its kind ever held in Atlanta and is in consideration of the happy Thanksgiving season. The kids will be "kings for a day."

Each rotarian will invite one kid to his guest. It doesn't matter just what the youngster does for a living, just so he does something. All the kid needs is the rotarian to take him there and a good appetite. He don't even have to wash his face if he doesn't want to. There's going to be no "fess up" business; no "soup and fish" outfits. It will be just a good dinner, with entertainment and souvenirs thrown in and everything else that a boy thinks will help him have a good time.

The champion newsboy of Atlanta is going to battle for ten rounds with the champion office boy of the world, and the Rev. Dr. John R. Atkinson, new dean of St. Philip's cathedral, who was a boy once and who looks after the kids in a fatherly way, will tell them about Thanksgiving and what it means. Then will come a great pie-eating contest and every youngster there who likes pie will be invited to get on the job and try and take away one of the prizes.

The roll is called the different members of the club who have brought the kids—and none of them will get "rattled" and youngster—will unfold a thing about his protege; what his nickname is and why he happened to be called anything but his proper name. And the members will try and explain just what each boy's ideas are about his future business life and what line he is going to adopt to help him pile up the big, round dollars.

Mrs. Pearson is going to sing to the kids (they'll be asked to join in the chorus and go as far as they like in the way of having a good time. And when the "eats" are all over and the boys feel as though they have had all the turkey and cranberry sauce and other "eats" they can possibly store away, the rotarians are going to hand them some nice little presents, just to make 'em feel they're regular people and that Thanksgiving means something to them. The day will be some hours old by the time the kids get seated at the dinner table.

Constitution's Firing Line

"The South Is Praying Itself To Death," Says Editor Powell

If there's a liver wire or a more optimistic cuss anywhere in the world than Willis B. Powell, he hasn't visited his shins around the winter camp fires yet.

This Powell fellow is the live editor of The Clearwater Evening Sun, a paper that makes 'em all sit up and take notice down in Florida. He also runs a weekly—which doesn't run him like it does some editors. Altogether he has been a great success in his little city of less than 3,000 souls, besides a few other folks. R. H. McArthur, of the Southern Fruiters' Supply company, of this city, is a friend of Powell's. He wrote Powell the other day and asked him about conditions, etc. Here is what Powell wrote him:

"Years ago I was sent over in Honolulu to write a piece about annexing those sweet-smelling islands to the United States. The reason my paper gave me the assignment was that I was so tall and lean that they felt that the cannibals would pass me up. While nosing around I met a native one day. I ran into a bunch of kanakas who were performing a strange rite. Upon inquiry I learned that there had been no death in the community for some time, nor a birth for that matter, and this, it was agreed, was a good omen. They had to have their social doings and church socials were not popular. They were trying to find a suitable doomed citizen to death.

"They picked on me as the fellow laid down and died.

"I was the trouble with the south right now.

Excuse for a Funeral.

"They are trying themselves to death. The peach crop couldn't be killed by a hard, cold, devil worm and hail, and there is such a fine demand for corn and wheat and hay and mules and steel and sugar and dyestuffs and chemicals, and so on, and on the fool people hit on the European war as an excuse to make a funeral.

"All this talk of hard times is merely mental. Cotton is down, but the price of a little ball of cotton twine has risen since the war from 8 cents to 8 cents. If cotton gets much lower the price will probably be twelve cents. The reason of the increase of price is because there are some millions of bales of stuffed cotton, at six to eight cents a pound, and it is a shame to work that nice fluffy staple into twine. It would spoil a hard times story.

"Then some well-meaning philanthropist started a Buy-a-Bale movement and relegated all of us to the poor house, and drove capital from the south. This badge of poverty is a disgrace to a country which rose from the civil war stronger than ever.

"The trouble is all of our own making.

"And the trouble will right itself and the south will emerge from the present crisis a new south. The situation is a blessing in disguise. It will put hundreds of good farmers on their farms instead of living in town so their daughters can dance the tango and play bridge. They will take their old place at the helm and make the waste areas blossom like the rose. They will raise corn and potatoes and hay and hogs and cattle and mules and chickens and use the cotton crop as velvet.

Cured of Cotton Raising.

"Here in south Florida, in this charming place where the gulf breezes temper the winds in winter and cool them in summer, we used to raise cotton, six to eight feet high, and bale it in sacks twelve feet long, and ship it to Cedar Keys. But we got cured. We then turned our attention to citrus fruits, and we made a fine thing out of it and wiped Florida almost off the map. The people came and stayed. They got thawed out. They didn't find a bale of cotton in the world. They didn't pass the hat around. They got out and dug. They began raising citrus fruits and celery, and potatoes, and all manner of truits and vegetables. But we got it a different Florida today.

"In Clearwater we don't even think hard times. The banks have not put the clamps on such a strenuous state as Atlanta is today than ever before. More than $25,000 of farms sold this day as a result of the war. Men come here to spend the Sunday to brighten them up. And we do it this way—because we haven't tried to pray ourselves to death. We are sort of Christian scientists in business."

FIRING LINE NOTES

The regular sales conference at Fain & Stamps was attended Saturday by C. W. Stamps, S. E. Smith, W. V. Bailey, R. E. Hutchinson and J. B. Gaston of the road force, and Fain and Quarles, Bill Gaston, Ben Messer and Gene Stamps of the home office. Interesting discussions and the best means of handling the coming Christmas trade occupied the attention of the boys.

Colonel C. G. Johnson, sales manager for the J. K. Orr Shoe company, was in the latter days of the week at Canton, Ga.

W. S. Gaston, of Fain & Stamps, with his family, spent Thanksgiving day with Mrs. Gaston's parents at Villa Rica.

V. M. Hyatt, north Georgia man for John Silvey & Co., came in to the house recently with a nice opening bill for a North Carolina customer. Opening bills just now are a "joy ride" of delight" with the boys in the road, and Hyatt's co-workers gave him the glad hand when he came in with his nice bill.

Cliff and Allen Edwards, of Fain & Stamps, journeyed to Gainesville Thanksgiving day, with their wives, to the Edwards' home near Marietta, where a bountiful repast was enjoyed.

J. R. England and W. P. Streater, travelers for E. L. Adams company, enjoyed their Thanksgiving day in the city.

E. P. Lewis, of McClure Ten Cent company, made the broad assertion Thursday morning that he could not enjoy a Thanksgiving dinner unless there was an opening bill for the next day. The opening bill was sold on Friday to E. Hill, of this city, to be opened in Conyers, Ga., next Thursday.

J. N. Alexius, of M. Stachelberg company, was in the city last week looking after his line of Stachelberg Clear Havana cigars.

T. D. Anderson, of McClure Ten Cent company, spent last week in Pittsgerald opening Pittsgerald Ten-Cent company's new store.

C. W. Bohler spent last Wednesday in Macon going over plans with the manager there for the toy opening.

Sal Saltzman, the popular North Carolina salesman for the Hirsberg company, blew in town Friday. Sam has had a splendid line of trade in some parts of the Old North State, and, all in all, has done a nice business recently. He will get out again Monday.

I don't know whether my men were out hunting birds or business on last Thursday," said Ike Hirsberg, of the Hirsberg company, "but I am inclined to believe they were on the job, as they are getting quite a nice bunch of business from them—and some right nice collections." All of which reminds us that "every little bit helps."

J. L. Riddick, north Georgia salesman for the John Deere Plow company, was in the house Friday and Saturday. His reports sales as good in his territory.

Cliff T. Johnson, who talks "Red Seal" shoes when he is not in hospital or some other cheerful place, and who takes care of considerable south Georgia territory for the J. K. Orr Shoe company, is resting easy after an operation for appendicitis at a local sanitarium. Cliff has preached the doctrine of patriotic home industry until he has become second nature with him, so naturally when he wanted any "tinkering" done on his anatomy he came to Atlanta to "patronize home industry." He says he has tried various hospitals and sanitariums for various causes at various times around over the country, but for the best in medical skill he'll put Atlanta every time. Which shows Cliff's good judgment.

Russ Bates was resting for a day or two at the home of his parents, Saturday, in from a good trip through his territory in west Georgia.

R. C. Jones, of John Silvey & Co., was in the house Friday with a Villa Rica customer, with whom he landed a nice opening bill. Mr. Jones spent Thanksgiving chasing the elusive bird, with his gun, and had fair luck. He says he expects to prove his assertions as to how good he can shoot "birds of a feather" down this way next week, and the boys at the store are waiting for the proof.

R. K. Rambo, of John Silvey & Co., together with E. C. Lyle, of the Beck & Gruler Hardware company, spent Thursday bird hunting at Swords, Ga. "We had the finest time in the woods," said Mr. Rambo, "but we didn't get any birds. However, our host, Mr. Swords, made us such an enjoyable time that we didn't mind that."

O. J. Tiffany, representing the American Tobacco company, and whose specialty is Tuxedo smaking tobacco, was a caller Thursday at the Capital City Tobacco company.

All salesmen for the Capital City Tobacco company were in the house during the day Saturday, attending the monthly sales conference of the company. It was the last conference before the big Christmas rush, and the boys went through the "business drill" like old stagers. Unless the "hair trigger signals" are rusty, there will be something doing around the Capital City in the next few weeks.

"Our business is certainly showing a marked improvement, and our collections are getting better every day," said J. K. Orr, Jr., Saturday. "All our men are just as busy as can be on the road, and we can see now that the tide has turned. Business ought to be booming—even better than normal—in a few weeks."

F. H. Corry, south Georgia man for Fain & Stamps, was in the city Friday for a few days, bringing with him a number of nice orders. He has gone back to his territory, and is working harder than ever in anticipation of the honeymoon trip he is to take next month. Announcement was made in the days gone by of his approaching marriage to one of Tifton's fairest young ladies, and he has a host of friends who will wish them a long life of happiness and prosperity.

PARR IS AN ARTIST WITH THE BRUSH

H. H. Parr is a lightning artist with a painter's brush. He demonstrated that to the interest and entertainment of a large number of Atlantans last week. Mr. Parr represents the American Cigar company. A few years ago he was a salesman for them, and on times he began putting the names of certain cigars on the windows of dealers. The company liked it. It was a genuine artist at the trick. Now he does something that travels over the cities for his company and decorate the windows of cigar dealers who handle the American lines.

All last week he placed many artistic signs the past week for the "Gladius" cigar on Atlanta windows, and everywhere he stopped to ply his brush a great throng gathered about the sidewalk to enjoy the whirlwind manner in which he could dab the paint. And really he's a lightning marvel with the brush.

The Little Sisters of the Unfortunates

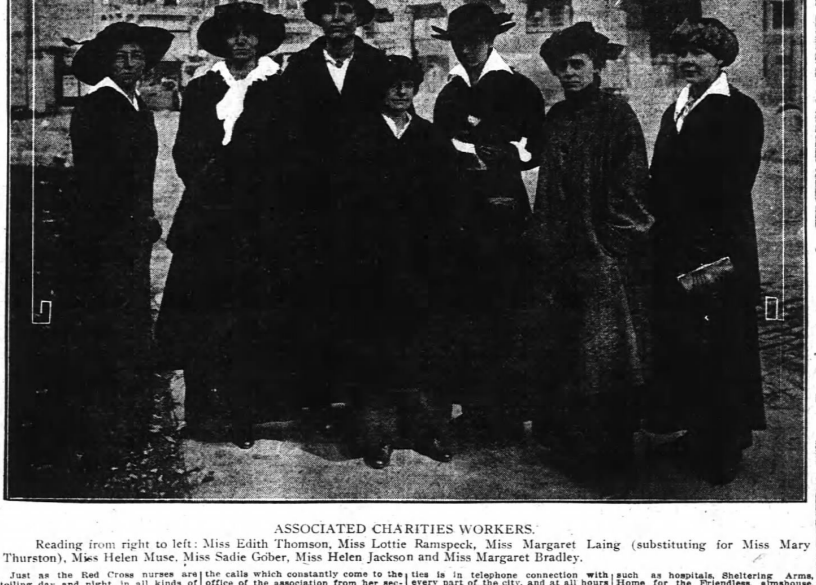

ASSOCIATED CHARITIES WORKERS.

Reading from right to left: Miss Edith Thomson, Miss Lottie Ramspeck, Miss Margaret Laing (substituting for Miss Mary Thurston), Miss Helen Muse, Miss Sadie Gober, Miss Helen Jackson and Miss Margaret Bradley.

Just as the Red Cross nurses are toiling day and night, in all kinds of weather, to relieve the suffering soldiers on the battle lines of Europe, so this group of young women—the relief agents of the Associated Charities—are spending their lives in kindly ministrations to the poor and destitute of this city. Just as those good angels of the Red Cross go out over the fields to relieve the parching thirst of some, to bind up the wounds of others and to bear still others to the field hospitals for treatment, so these girls traverse the fields on which is being fought the never-ending battle against poverty, sickness and misfortune.

It is a well known fact that the vast majority of distressing and pathetic cases are among the self-respecting poor who will not beg in the market place and are even unwilling to call on their neighbors for help. To relieve cases like these, it is essential to keep in personal touch with the several communities and to become acquainted with and gain the confidence of the people themselves, in order to learn from them who really needs assistance and how best they may be helped. To carry out organized relief work along these lines, it has been found necessary to divide the city into six districts, each one of which is in charge of a trained visitor who is constantly going in and out among the homes of the people in that district and is ever ready to intelligently answer the calls which constantly come to the office of the association from her section of the city.

Relief Districts.

(1) Of the section lying north of Hunnicutt street between the W. & A. railroad and West Peachtree street to the city limits, Miss Helen Muse is the active charge. This extends as far out as the Atlanta Steel Works, and includes a large industrial community.

(2) Southwest of the W. & A. railroad, extending down to Simpson street and including the Bowington Cotton Mills, the important surburb of Bellwood, Stock Yards and prominent manufacturing plants, is cared for by Miss Sadie Gober.

(3) The district of Miss Helen Jackson extends from Simpson street on north to Marietta street on the west, along Whitehall street and Stewart avenue, taking in the southwestern corner of the city.

(4) Miss Margaret Bradley has the large northeastern section between Marietta street and the Southern railway, reaching as far south as Auburn avenue.

(5) Miss Lottie Ramspeck looks after the eastern section from the Union station, out the Georgia railroad, including Edgewood, Grant Park and all the neighboring suburbs.

(6) Miss Mary Thurston has the southern section lying north of East Fair street, between Cherokee avenue and the Central railroad, and extending out beyond Pittsburg, Oakland City and South Atlanta.

Some of the Problems.

The office of the Associated Charities is in telephone connection with every part of the city, and at all hours of the day messages are constantly coming from people in distress or the friends and neighbors of the unfortunates and in every case these calls are given prompt attention. Sometimes it is a widowed or deserted mother with a little babe, where the mother or child must be cared for until the baby may be placed in the Sheltering Arms and the mother may go to work. Sometimes it is a family where the husband and father has shown symptoms of tuberculosis and must be persuaded to give up his work on which his family depends and go to the hospital at Battle Hill. The delicacy of this problem involves all the tactful kindness of the worker skilled in these matters. Again, it is a case of a child sent home from school for some physical defect which has caused it to lag behind its class. The physical impairment may be of the eyes or something else which can be remedied if promptly and properly treated, and our best oculists and physicians are ready enough to help, but the doctor and the patient must be brought together, and many of these people are shy and suspicious, naturally afraid of surgical operations and skeptical as to the result. Nothing but the friendly visitations of the trained worker can bring this about.

These are only a few of the many problems which each day crowd upon the workers of the Associated Charities. Miss Edith Thompson is the dean of the corps, and from her long experience she is depended on for constant advice and the skillful handling of the most difficult cases. She is in close touch with all of the city's institutions, such as hospitals, Sheltering Arms, Home for the Friendless, almshouse, Old Woman's home, Home for Incurables, the orphans' homes and the churches, and all these are being used to the very best advantage in this relief work, and all these and the Associated Charities there is now a most cordial and effective co-operation.

Helping the Down-and-Outs.

The general supervision of the whole work devolves upon Secretary Joseph C. Logan, who has spent ten years of his life building up this remarkable organization. With every phase of charitable endeavor he is thoroughly familiar, and to him falls the handling of that large floating contingent of down-and-outs who are constantly drifting through the city—some worthy ones and many fakirs. He makes it his business to carefully investigate every case, sometimes by mail, telegraph or telephone, before he makes his decisions. If they are in need they are fed, clothed and cared for until something can be learned of them, and each deserving case is given all relief possible, while the fakirs are required to move on.

Few people in Atlanta have any conception of the real character and scope of this busy organization, whose work, in the nature of things, is done on the quiet, because the very essence of charity consists in protecting the feelings and sensibilities of the dependent ones. So imbued with this idea are the young women workers that it was with difficulty that The Constitution secured this picture and the story of their life among the poor and needy.

Economical Christmas Gifts That Are Appropriate, Useful, and Handsome

This headline conveys a pretty broad statement, but we back it up by gladly "showing you" the goods and prices.

If it isn't convenient for you to come to the store, we'll send your shopping to you—in the shape of our 160-page handsomely illustrated catalogue.

Gifts in Gold and Silver really make the most desirable gifts. Prices are not any more than you would have to pay for inappropriate, perishable gifts which are thrown away or forgotten in a short while.

Mail orders shipped prepaid. Safe delivery and satisfaction guaranteed.

Call or write for this catalogue.

Maier & Berkele, Inc.
Gold and Silversmiths
31 Whitehall Street
Established 1887

LIVE MERCHANTS

Know the Quality of our goods and the saving in price. We are ROASTERS OF

HIGH-GRADE COFFEES

Order by Mail—you get the benefit of the saving in the expenses of a high-priced salesman.

Drop us a line. Mail Orders Given Special Attention. Samples sent on request.

MADDOX COFFEE CO.
207 Whitehall St., Atlanta.

Mr. Grocer!
When you sell your customers
UNCLE SAM BREAD
—You sell them the BIGGEST and BEST loaf.
Schlesinger-Meyer Baking Co.,
Atlanta.

A FREE TRIP

to Atlanta is available to the merchant who buys an adequate bill from the members of the Merchants' Association.

Write to

H. T. MOORE,
Secretary
Rhodes Bldg., Atlanta

RESERVE BANK REPORTS WORK OF SECOND WEEK

$4,056,555.14 Has Now Been Paid In by Member Banks of the District.

The second statement of the condition of the federal reserve bank of Atlanta, as given out by Governor Joseph A. McCord, shows that $4,056,555.14 has been paid in by the member banks. This installment of reserves is an increase of nearly $1,000,000 over the reserve deposits turned in one week ago and is practically the sum total due the regional bank from the member banks.

The small amount discounted during the week is taken to indicate that the banks of the south are in an excellent condition.

The condition of the federal reserve bank at the close of business Friday was:

RESOURCES.

Gold bullion and coin	$ 947,000.00
Gold certificates	2,996,500.00
Silver certificates	871,670.00
Silver coin	315,700.00
Legal tender notes	539,455.00
Due from comptroller (5 per cent fund)	1,000.00
Nickels and cents	152.37
National bank notes	20,720.00
Checks and cash items	4,[illegible]
Due from other federal reserve banks	15,000.00
Expense	10,528.65
Bills discounted—customers	4,[illegible]
With federal reserve agent to secure federal reserve notes	39,007.29
Total	$4,846,930.65

LIABILITIES.

Capital stock, 1st installment	$ 786,586.51
Unearned discount	23.67
Discount	19.94
Federal reserve notes	20,000.00
Expense checks	2,527.20
Due to member banks	4,036,793.33
Total	$4,846,950.65

FIRE AT CEDARTOWN

Two Women Have Narrow Escape From the Flames.

Cedartown, Ga., November 28.—(Special.)—A serious fire this morning this morning did considerable damage to the store of G. L. Sloan, at Main and Cross streets, and which is occupied as a bakery and grocery store. The fire was probably caused from the oven in the rear of the building. The fire was fought by the department for about two hours before it was under control. On the second floor of the building was the home of Mrs. Ed Mann, owner of the building, and when she discovered the fire the flames were coming up the stairway, and escape by this avenue was impossible, so she and a lady who lives with her had to be carried out over other buildings by the firemen. The total amount of the loss is not known, but is partially covered by insurance.

CORN AND CANNING FAIR IN CAMPBELL

Fairburn, Ga., November 28.—(Special.)—In the combination canning and corn club fair held here at the courthouse today by the various schools of Campbell county, the first prize was won by Bethany school, the second prize by Fairburn school, the third prize by Union City school, the fourth prize by Baptist Rest school, and the fifth prize by Goodes district school.

Each school showed ten ears of selected corn grown by the boys and various samples of canned vegetables and fruits prepared by the girls, and the exhibits were fine for a first showing by the schools of Campbell county. Brief and inspiring speeches were made by the following officials present:

W. H. Ivey, county school commissioner of Fayette county; W. H. McLarin, county school commissioner of Campbell county; S. M. Cown, district demonstration agent, and G. L. Harris, demonstration agent of Fayette county.

Senator Sweat Better.

Waycross, Ga., November 28.—(Special.)—State Senator Sweat, who was painfully burned while cooking before an open fireplace last week, is able to be out again. His injuries, while not serious, were extremely painful and it will be several weeks yet before he entirely recovers.

PEACE!

To promote peace, happiness and good health it is necessary to keep the Stomach, Liver and Bowels working harmoniously and at the first sign of disturbance you should resort to

HOSTETTER'S STOMACH BITTERS

It helps Nature restore strength and vigor to the entire digestive system. Try a bottle.

VICTOR

Dr. Wooley's Sanitarium FOR THE TREATMENT OF MORPHINE

MORPHINE, COCAINE and all other drug or Whisky Habitues or Addictions; also some treatments for obesity are successfully. For years in this practice. Book on the subject FREE. DR. B. M. WOOLLEY CO., 32 COURT STREET, ATLANTA, GA.

SEE THROUGH SILVIEUS-EYES

PHYSICIAN'S EXAMINATION FREE WITH GLASSES

Lenses Ground and Duplicated.
Special Prices on all Lenses and Gold Mountings.

E. O. SILVIEUS, M.D.

63 West Mitchell St. Near Terminal Station

Petition Aimed at Chancellor Kirkland, Signed by Ministers, Is Stopped by Bishop Candler

Dawson, Ga., November 28.—(Special.)—A mild sensation was sprung here at the South Georgia Methodist conference when it was learned that a warmly-worded petition in reference to Vanderbilt university, and particularly Chancellor Kirkland, was being circulated among the ministers and being signed.

The petition had already been signed by several prominent ministers when Bishop Warren A. Candler learned of it, and asked that it be retired. Following is the petition, with the names of those who had already signed it:

Whereas, according to some sort of legal, but immoral legerdemain, Vanderbilt university has been wrested from its rightful owners and from the ideals and purposes of the dominion of Carnegie's two protegees, Kirkland and a million dollars, Therefore, be it

Resolved, That we request our bishop to refuse to appoint any preacher as a student or professor in such university, until such time as it shall be restored to its rightful owners, inasmuch as any appointment might result in such contagion as could easily produce moral blood poisoning, terminating in spiritual lockjaw. C. M. Ledbetter, J. W. Lee, J. W. Stitch, Morgan L. Y. Ballard, John M. Outler, Ed. Forrester, H. H. Dobbs, J. C. G. Brooks, George R. Partin.

Wesleyan College President's Fine Report to Conference

Dawson, Ga., November 28.—(Special.)—One of the most interesting reports made to the South Georgia Methodist conference here today was that given by Rev. C. S. Jenkins, D.D., president of Wesleyan college, Macon. A summary of Mr. Jenkins' report is as follows:

"It gives me pleasure to make to you a glowing report of progress at Wesleyan college. Despite financial difficulties we have enjoyed a remarkable measure of success. During the spring we enjoyed one of the greatest revivals in the history of the college, in which the spiritual life of the girls of the college was deepened and the results of which still abide.

"Not a case of serious illness has occurred at the college this year, and under a system of student government the discipline is constantly growing. Practically all of the girls in the college are members of some religious organization, and many of them are giving courses in mission study. Bible study is required, and quite a number attend Sunday school pedagogy. Several of the churches of Macon draw on the Wesleyan girls for Sunday school teachers. There is no college for men or women in the south that maintains higher educational standards.

"It is now well known to the conference that Wesleyan college has largely added materially increased its faculty and equipment. The fine arts department has maintained its high and highest point of efficiency. A magnificent new pipe organ has been placed in the college chapel. The college now derives an income of about $7,000 from a $100,000 endowment. This fund is the original gift of Mr. Beney. The endowment fund shows a steady depletion in recent years to lessen our assessments in behalf of the general institutions of the church. The assessment for Wesleyan ought now to be raised at this critical time, and cannot be reduced without seriously impairing our endowment fund.

"For a number of years many of our best friends have expressed to us their disapproval of some organizations at Wesleyan college as sorrilities, and frequently students who were not invited to join these societies have complained that they were not enjoying all the privileges of college life. This dissatisfaction seriously affected the attendance of the spring term sometimes, and this was especially true last spring, when we lost at least twenty young ladies when they discovered that they would not be invited to the sorrilities. At the last commencement the trustees took action that will prevent the initiation of any further sorrilities at the college, and will, of course, result in their elimination. This action has not lessened at least affected our attendance for the present year, and I believe will result in the increased happiness of our students and the democracy of the college spirit.

"I know of nothing in the atmosphere of Wesleyan college that can fail to be uplifting in every sense of the word. We ask your continued interest and co-operation for a future of greater success."

DANCING IN CHURCH SCORED BY CANDLER

Continued From Page One.

ble society, which is a distinctively missionary work, the districts of the conference, which will contribute the sum total of $1,000.

Work of the Women.

A most encouraging feature of the missionary activity of south Georgia Methodists is that of the women's missionary society. The women of the conference have made contributions to mission work this year, but only $114 less than the total sum contributed by the women of the whole membership.

The report of the Rev. G. W. Matthews, secretary of the mission board, stated that the Springfield circuit had made the greatest advance of any charge in the conference, that circuit reporting an excess on missionary assessments of $492. Mr. Matthews' report showed further that women received appropriations from the home mission board, and that churches receiving into the church this year more than 3,000 new converts, and that six new churches had been organized with fifty-two preaching places established.

Miss Mary Culler White, a special missionary sent by this conference to the China mission, was present at the anniversary, and made an address regarding the outlook for missions in the Orient. Miss White stated that, during the past four years in China in her immediate work, the mission churches had doubled in four phases of the work. That of the number of members, the attendance upon Sunday schools, the attendance at mission schools and that of collections.

"War Church's Punishment."

Hon. W. B. Stubbs, of Asbury church, Savannah, a leader in the laymen's activities of the south Georgia conference, was the speaker of the occasion at the missionary anniversary. Mr. Stubbs spoke on the subject, "The Statesmanship of Jesus Christ," or "Has the Plan of Jesus Christ Failed?" In his address he paid particular attention to the conditions confronting the world today with reference to the war. He argued that war is not all bad, and that this war was permitted because the world of church people had not loyally and faithfully carried out the program of Christ in carrying the gospel to every creature in the world. He stated he believed that there is no Christian nation in the world, and that men had not exerted themselves to carry out Jesus Christ's program, else this state of affairs would never have arisen. He concluded by saying that God had done what he could to save the world from this war and lead it to do His will but since the world would not heed His command, He now is determined by chastisement of war to bring the world into loyal subjection to Him and to lead it to a faithful execution of His program. He laid particular stress on the fact that the world is not yet fully accomplished in the future by the increased contributions of the churches to missionary development and the training of the younger generations in the principles of righteousness through the Sunday school.

Today's Preaching Program.

In arranging the appointments for the preaching services in the Methodist churches for tomorrow, the preachers of Macon and those visiting from Atlanta were called upon to officate at the chief pulpits. The schedule for Sunday's services is as follows:

At 9:30 Dr. J. B. McGehee will conduct an old-time Methodist love feast. At 11 o'clock Bishop Warren A. Candler will preach at the Methodist church and ordain the class of deacons at the church. At 3:30 in the afternoon a memorial service will be conducted in honor of the preachers who have died during the year. At 7 o'clock Rev. W. N. Ainsworth, of Macon, will preach with the ordination of the deacons in the sermon.

At the Baptist church, Dr. C. B. Jenkins, president of Wesleyan college, will preach at 11, and Rev. R. T. Drake, of Atlanta, at 7.

Rev. W. A. Allen will preach at the Parrott Methodist church in the morning. At the Sardis colored Baptist church, Rev. Arthur J. Moore will preach at 3 in the afternoon. At the same hour Rev. J. H. House will speak at the colored Freewill Baptist church, and Rev. T. E. Davenport at the Shiloh colored Baptist church. Rev. J. M. Bass will preach at Atop colored Methodist church at 3, and Rev. T. E. Holloway at the colored Methodist Episcopal church at the same hour.

Want McGehee's Autobiography.

The South Georgia conference today passed a resolution unanimously asking the Rev. J. B. McGehee, of Buena Vista, to write an autobiography of his life and labors as a Methodist preacher, that it may be kept in the archives of his sermons. Dr. McGehee, who has been the most active preacher for twenty years, is one of the most beloved men of Georgia Methodism, and has played a prominent part in the development of that denomination in the state. This he has done while living in Buena Vista, and the entire town, irrespective of denominational lines, is clamoring for his return to them as pastor for another year, and as long as he may be allowed to stay under the Methodist laws. Dr. McGehee will begin work on his book at an early date and it will be and have it ready for sale by the assembling of the next conference, and prediction is made by his friends and acquaintances that the book will receive a large sale.

Rev. Horace P. Freeman, pastor of Asbury church, Savannah, is one of the unique figures of this conference. He is closing his fourth year as pastor of the Asbury church, and will have to move elsewhere for the next year. It is remarked of him that he desires to carry with him a souvenir of his four happy years in Savannah. So has decided to take a souvenir that will abide, and not grow dim with the passing years. On the third day of December, the eve of his departure for a new work, he will be married to Miss Anna Bumbley, of Savannah, a member of his former congregation. Mr. Freeman is receiving numerous and hearty congratulations from his ministerial friends.

A motion was adopted by the conference today which provides for the immediate help of those preachers who are on the superannuated list. The former custom has been that the retired preachers must wait till the close of the year for their appropriations. This method provided that they shall be paid their appropriations along with the others.

The following named local preachers were today elected to deacon's orders, and will be ordained Sunday: Leland T. Henderson, David A. Cook, Irving L. Llewellyn, James Fred King, Herbert W. Tyler, Oscar Wilson, Stark Byrd and Alonzo F. Barnhill. Local preachers elected to elders' orders are Charles Benjamin Griffin Wheeler, Samuel W. Snead and James W. Hines. They will also be ordained Sunday.

Candler Makes Report.

Bishop Candler, as president of the Wesley Memorial church board of trustees, submitted to the conference the annual report of that institution. Bishop Candler said that 1,186 patients had been treated there during the past year, making 229 more than received treatment the previous year. The 1,186 patients receiving treatment represented the states of Alabama, California, Colorado, Florida, Kentucky, North Carolina, New York, Oklahoma, Texas, South Carolina, Tennessee, Virginia and Georgia, and that twelve religious denominations were represented in the number, as well as nationalities. The total number of patients treated since the founding of the hospital in 1905 is 7,447.

Of the 7,447 patients treated at the hospital only 3,442 have been able to pay for the treatment received, the remaining 4,005 being charity patients. Bishop Candler stated that the cost of the charity work done by the hospital in nine years had been $80,161. To pay for this charity work a Christmas collection has been taken for the past several years, and the total of all the Christmas collections have amounted to $32,482, or $47,678 less than the amount the hospital has spent in that branch of work.

The fact was impressed that the Christmas collection is not used for any other purpose than charity patients. Delight was expressed that the amount of the collection each year appears to be increasing, and a larger number of churches and charges are beginning to contribute to it from year to year and taking part.

Report was made that much improvement has been made at the hospital during the past year. The physical condition of the property has been improved, and to make room for more patients a nurses' dormitory has been rented. Not the least important of the works of the hospital is the training classes for the nurses, from which annually efficient classes of nurses are graduated.

Mrs. Candler There.

Mrs. Warren A. Candler is present at the conference, representing the work of the women's auxiliary of this institution. Mrs. Candler is urging upon the members of the conference the work of getting in raising the balance of the $25,000 necessary to take advantage of the offer of $75,000 made by Asa G. Candler. She declared that work to be almost completed.

It is proposed to make the hospital the medical department of Emory university, and it is believed that it will be thus increased in value and usefulness.

The question, "Who are superannuated?" was called by Bishop Candler and the following named men were placed on the retired list, on account of either advanced age or physical infirmity: R. P. Williamson, W. C. Wade, M. A. Phillips, P. H. Crumpler, W. C. Comer, W. H. Boland, W. C. Stewart, T. W. Ellis, A. H. Bazemore, R. L. Wiggin, T. J. Strong, H. P. Myers, C. C. Hines, C. W. Lufkin, D. F. Miles, J. O. Cook, R. M. Wesley and George H. Martin. The list was increased later by the addition of the names of H. C. Fentriss, of Spread; Julian S. Jordan, of Leesburg; J. B. Budd, of Blakely; G. W. Thomas, of Pearson, and J. T. Lowe, of Surrency.

As the elderly men of the ministry retire the church continues to care for them. Each year an appropriation is made to each one, in order that his last years may be spent without suffering. A further effort is being made in some sections of the state to provide superannuate homes for the retired ministers.

Candler Causes Laughter.

Bishop Candler convulsed the conference membership with laughter at a remark he made today concerning "Hallie." He stated that he had been at no conference when he had received so few letters relative to appointments as he had at this one. He urged the men to continue that policy and stick to the true and Methodist policy of the Methodist church and old-time religion. He declared he had found the evangelical religion to be the best of all and that he would not find it untrue to form.

"The only place I ever knew of ritualism working successfully was when Jacob placed speckled-striped poles before the cows," said he.

At the suggestion of Dr. W. C. Ainsworth, of Mulberry street church, Macon, a collection of several hundred dollars was voluntarily made up for the immediate relief of the ministers who have suffered because of the conference today.

Dr. B. B. Chappell, editor in charge of all the Sunday school publications of the Methodist church, South, was introduced to the conference body. In an address he delivered he stated that the church is now entering upon an enlarged program of religious education for the boys and girls of the south. He argued that the tendency of the age is for the children to turn away from the Sunday school and the church. He stated it imperative upon the church, if she reach the life of the people, to do so at the early periods of childhood and youthhood. He thought the gospel is the power of salvation only to the man who will hear it, and not to the man who will not hear it. Since childhood will hear and heed it, he urged that renewed and diligent effort be made to carry the gospel to the youth of the whole country.

TWO CONFERENCES FOR S. C. METHODISTS

Sumter, S. C., November 28.—The South Carolina conference of the Methodist Episcopal church, south, today adopted a resolution dividing the body into two conferences, the one to be known as the South Carolina conference, while the other will be designated as the Upper South Carolina conference. The boundary lines were adopted at the meeting today. The matter was fully discussed and the debate has been interesting.

The conferences will be about equally divided in numerical strength and practically the same in wealth and graphically. The next session of the South Carolina conference will be held at Charleston, and the Upper South Carolina conference meets in Spartanburg.

5,000 BALES OF COTTON SOLD FOR $200,000

Fort Smith, Ark., November 28.—Five thousand bales of cotton were sold here today to a St. Louis firm for $200,000. It is claimed is the largest single inland cotton sale thus far this season.

DR. G. L. L. GORDON DEAD.

Famous Clergyman Passes Away at Cartersville.

Cartersville, Ga., November 28.—(Special.)—Dr. G. L. L. Gordon, pastor of Cartersville Episcopal church, died at his home in this city this morning at 7 o'clock after a brief illness. Dr. Gordon was a native of Aberdeen, Scotland, where he was born in 1851. He was a graduate of Oxford, and served his church at a number of forty posts, among which were Alaska, Japan, Mexico and China.

He is survived by his wife and two daughters, Misses Jessie and Kathleen, and two sisters in Leeds and one brother, who is an Episcopal minister in York, England.

The funeral will be held here Monday morning, Bishop C. K. Nelson officiating. The burial will be at Marietta, this county.

SUNDAY SCHOOL ASSO. MEETS IN TIFT TODAY

Tifton, Ga., November 28.—(Special.)—The annual convention of the Tift County Sunday School association will be held in the First Baptist church at Tifton Sunday and Monday, November 29 and 30. A very interesting program has been arranged for the two days. Among the speakers will be William A. Brown, of Chicago, superintendent of the mission department of the International Sunday School association, and L. W. Sims, of Atlanta, general secretary of the Georgia Sunday School association. A. C. Tift is president and E. P. Baker, secretary, of the Tift County association.

HEALTH EXHIBITION OPENS AT JACKSONVILLE

Jacksonville, Fla., November 28.—The Southern Health exhibition, the greatest gathering of its kind ever held in the southern states, is now open.

Up to tonight exhibits were being installed and arranged. During the course of the night several hundred residents of the city visited the exhibit. The show demonstrates what is being done for the sake of the public health in many sections of the south. Other exhibits will be added to the collection Monday morning, it is believed.

In a general way the exhibit, one of the first exhibits is that from Savannah, Ga., this showing the general line of preventive methods which are being carried out there. Next to this is the hookworm exhibit, contributed to by several cities and states of the south.

ORDER OF THE CARABAO ABANDONS ITS DINNER

Washington, November 28.—The military Order of the Carabao, whose annual dinner last year resulted in a controversy which drawing the acceptance of honorary membership and a reprimand to officers responsible for the program because of criticism of the administration's Philippine policy, will abandon the function this year. December 12 had been set for the dinner and the invitation list had been prepared, but after conference the order's officers made it known that no dinner would be given this year.

The Carabao comprises officers of the United States forces who served in the Philippines.

A KODAK ENLARGEMENT IS A HAPPY CHRISTMAS GIFT

You have a negative full of life and detail that interests some friend.

That picture enlarged to 8x7, 8x10 inches or larger, and mounted on a large double polished finish art mount makes a beautiful and cherished gift.

Our special enlargements are produced to give deep rich brown effects preferred by many to the black and white. Special Xmas offer ½ catalog prices. Write for illustrated price lists and samples of our enlargement work. Order early.

E. H. CONE, Inc., (2 Stores) ATLANTA, GA. Largest Leading Photo Supply Emporium in the South.

THEFT OF A. P. NEWS DISCLOSED BY A TRAP

"Fake" Bulletin Sent Out and the Thief Fell for It and Arrest Followed.

New York, November 28.—H. L. Linder, a telegraph operator in the employ of the Postal Telegraph company, and attached to the office of The New York Globe, was arrested here today, charged with violating section 652 of the penal law, in that he revealed the contents of a telegraphic message sent out by the Associated Press.

News Regularly Stolen.

For a long time it has been evident that dispatches of the Associated Press were being systematically stolen and were redistributed by a number of smaller agencies. A careful watch was set upon the business, and suspicion pointed to a man employed in the office of The Globe, a New York evening paper. The case was considered with the executive committee of the Associated Press directors at a recent meeting, and a plan to detect the culprits and bring them to justice was adopted.

For the purpose of distributing the more important news in bulletins, wires connect the central office of the association at 51 Chambers street with the editorial rooms of the various members in New York. In the office of The Globe these bulletins are received and reptitious by Linder and repeated to the New York News Bureau, a Wall street concern, frequently within half or three minutes after their receipt in the office of The Globe they appeared on the News Bureau's ticker and in the reports of the International News Service, the Central News of America and other minor concerns.

A Trap Is Set.

For the purpose of trapping the wire tapper, the following dispatch was prepared.

"Petrograd, November 27.—The Russian dreadnaught Pilba, formerly the Lemail, striking a mine in the Gulf of Finland, in a complete loss with 450 lives."

"The Ismail was one of four Baltic dreadnoughts laid down at the Kronstadt yards in 1912. She had a displacement of 28,000 tons and carried nine 14-inch guns and twenty 5-inch."

The short bulletin wire to The Globe office was detached from the circuit which included the other New York evening newspapers, members of the Associated Press, so the message would go to The Globe alone. As anticipated, the dispatch instantly appeared upon the ticker and not long after was printed in the papers served by other news agencies in different parts of the country. As soon as this was done, and before it appeared in any issue of The Globe, a notice to "kill" was sent out, and the telegram therefore at no time reached the public as from the Associated Press.

What "Pilba" Meant.

The word "Pilba" was cryptic. Substituting for the letter consonant the consonant following it in the alphabet, and for the vowels the vowels following in the alphabet, "P I L B A" became "G O S E." The telegram was identified beyond question, and its source made plain. The telegraph operator was arrested and made a full confession. He was arraigned before Commissioner P. H. Hines and held in $6,000 bail for a hearing on December 1.

In order to observe the methods of the New York News Bureau, a trusted detective was employed and established himself as an investment banker, "Mr. D. D. Smith," at an office No. 566 Broadway. He fitted his office carefully with a ticker, corresponding with Boston and installed one of the New York News Bureau tickers. Employed and associated therewith were assigned to watch the ticker with great care and to note the time to within five or ten minutes after they were sent out by the Associated Press, the time when the bulletin was not a member of the Associated Press and is not entitled to its service.

THREW AWAY PURSE WORTH TEN TIMES THE MONEY HE GOT

Macon, Ga., November 28.—(Special.)—A thief who last night attacked Mrs. McCrory, of 501 Georgia avenue, and took a silver mesh bag containing $2.50, will probably use better judgment next time when he learns that the purse which he threw away a short distance from the scene of the robbery was worth ten times as much as the money that it contained.

WOMAN WANTS WILSON TO OPPOSE SUFFRAGE

Washington, November 28.—In protest against the request of woman suffrage leaders for another audience with President Wilson to ask his support for a constitutional suffrage amendment, Mrs. Arthur M. Dodge, president of the National Association Opposed to Woman Suffrage, addressed a letter to the president today setting out arguments against the proposals of the suffragists.

Mrs. Dodge wrote that the attempt to get popular indorsement of suffrage at the last election was a "dismal failure." "In the name of twenty million mature women in America who are not suffragists," she protested against national legislation "that would nullify their expressed will of the majority of men and women in the states where it is to decide this issue according to their constitutional provisions.

"The 'black list' against senators and congressmen who a suffrage Democratic party, Mrs. Dodge, "the 'war on democrats' another. Their failure in national legislation to get the support of suffrage states was a third proof of their political poverty.

"And the well known indifference of most women who have the ballot to use it at all, much less at the dictation of suffrage leaders, is a final demonstration that the National American Woman Suffrage association is not a political party, but a mere state of mind with a small, nervous, but noisy minority of women who are discontented with the democracy that has made the United States greatest among the nations of the earth."

Mrs. Dodge declared that, taking figures presented to the executive committee at the recent suffrage convention in Nashville, there were "not more than 200,000 woman suffragists in the United States, less than 1 per cent of the 24,555,000 mature women in America." She sent extensive statistics to show that a great majority of women do not want the ballot.

President Wilson at previous audiences given suffragists has constantly reiterated that the question should be settled by state and not national action.

NO PUBLIC REJOICING UNTIL WAR IS ENDED

New York, November 28.—Postponement of all public rejoicing until the war in Europe is ended, except the participation of churches, schools and colleges in the program of peace celebrations already arranged, has been decided on by the American Peace Centenary committee, it was announced today.

The program adopted by the American committee and approved by the Canadian committee, it was announced, includes the unveiling of the Ghent memorial tablet in the Old Capitol building in Washington December 2, when President Wilson is to make an address; the publication December 24 of an address to the people of America commemorative of the signing of the treaty of Ghent, the celebration in New Orleans on January 8, 9 and 10 of the one hundred anniversary of the battle of New Orleans and of the century of peace between English-speaking peoples, which followed that battle.

A religious service by the churches of the United States and Canada February 14 and other addresses, have many state capitals February 17 or 18 also are postponed.

MARSHALL WILL MAKE FINAL PLEA FOR FRANK

Representatives of the Prisoner Hold Conference in Washington.

The final plea for the life of Leo Frank to be made in the United States supreme court will be made by Louis Marshall, of New York, one of the nation's foremost constitutional attorneys, who was employed in the Frank case when his lawyers first went to Washington a week ago.

He and Leonard Haas, who has joined Attorney Harry Alexander in Washington, were in conference Saturday in regard to the extended appeal that the New York expert is to make to other justices of the federal court. The next move will not be made until Monday.

On Monday afternoon the committee from the supreme court, which was delayed at the request of Frank's attorneys, will be sent down to the superior court. Within forty-eight following hours Frank will be removed from the jail on a writ of habeas corpus, and will be carried before Judge George Bell for the fixing of the date on which he is to hang.

Held for Burning School.

Pensacola, Fla., November 28.—George Colwell was arrested today at his home in Dickson, charged with the crime of arson in connection with the burning, ten days ago, of the Florida State Reform school at Marianna, in which ten lives were lost. He is held without bond. It is alleged that Colwell's son escaped from the school a few hours before the fire was discovered.

A Nervous Wreck

Had No Desire To Live

Peruna Is A Tonic and Strength Builder So Says

Mrs. Frank Stroebe, R. F. D. 1, Appleton, Wis., Her letter reads: "I began using Peruna a few months ago when my health and strength were all gone, and I was nothing but a nervous wreck. Could not sleep, eat or rest; nothing did I feel no desire to live.

"Three bottles of Peruna made me look at life in a different light, as it gave me back my strength and health. While my recovery took nearly four months, at the end of that time I felt better than I ever had been before. I had a clear skin, good color and never weighed more in my life.

"I certainly think Peruna is without a rival as a tonic, following the grippe, and it has by endorsement.

Mr. Charles Brown, R. R. 4, Box 79, Rogersville, Tenn., writes: "I have used Peruna for several years, and have found that Peruna is the greatest tonic on earth, and a perfect system builder."

PRINTING OF A KIND AND QUALITY THAT SECURES RESULTS

PROMPT DELIVERY SATISFACTORY SERVICE REASONABLE PRICES

CATALOGS BOOKLETS STATIONERY FOLDERS AND FOLLOWUP SYSTEMS

RULING BINDING BLANK BOOKS

CALL US TELEPHONES M 1262 and M 1485

WE WILL CHEERFULLY SUBMIT DESIGNS AND ESTIMATES

JOHNSON-DALLIS CO.

ADVERTISING AND PRINTING

128-142 MARIETTA ST. ATLANTA

Youngster Sets Hot Pace For Veterans in Big Race

For a youngster like Irving Janke, of Milwaukee, to win out in a big race against such men as Don Klark, E. G. (Warhorse) Baker, L. O. Buckner, C. P. Pineau, Arthur Chappelle, Robert (Smiling Bob) Perry, Glenn (Silvers) Boyd, "Bill" Armstrong, Alva Stratton, Ray Weishaar, Paul (Speck) Warner, Maldwyn Jones and Carl Goudy was one of the features of the Thanksgiving day race at Savannah, which won the admiration not only of the veterans mentioned here, but of all the other thirty-two racing stars who participated in the second annual classic over the Vanderbilt cup course.

Janke is only 19 years of age, yet he is one of the best road riders in the city which bears the distinction of being the home of the Harley-Davison as well as being famous for other things.

With his teammate, Zeddie D. Kelly, of Savannah, leading the first five laps, Janke did not open up until Kelly had to stop in the sixth lap on account of having melted his spark plugs. Then young Janke stepped up to third position. The seventh lap brought him around in the lead, after passing Joe Wolters and E. L. Wilcox on the back stretch. Janke maintained his lead the eighth lap and then had spark plug trouble, necessitating a stop. Kelly, also on a Harley-Davison, was back in the race again with new plugs and again took the lead. He was in the lead in the eighteenth lap when he went off the course, sustaining the injurey which caused his death the following day.

The terrific speed made by the Milwaukee youngster melted spark plugs as fast as they could be put in. The veteran riders said they had never seen such speed on the road for such a long distance. Janke made four stops for spark plug changes in addition to the regular stops for gasoline and oil. The twenty-two minutes he lost for changing spark plugs subtracted from his time during the race shows clearly that the Harley-Davison has in Irving Janke a rider of first rank. Most of Janke's prize money goes to his widowed mother.

Stratton's achievement of breaking the lap record on his twenty-seventh and final lap was another honor carried off by the Harley-Davison camp that was the talk of the other racers. After riding 292½ miles and getting the checkered flag for his last lap, the Harley-Davison team captain determined to give the spectators something of an idea of the terrific speed stored up in the gray machines from Milwaukee.

He set a pace which all of the other road-burners declared was the fastest they had ever seen on the road with a stock machine. Stratton rode the last 11 1-4 miles of the 303.75-mile course in 9:20. This is at the rate of 49.7 seconds—72.6 miles per hour. There were but two laps made in less than 9:30, and both were made by Harley-Davison riders. Ray Weishaar covered his twenty-first lap in 9:26, only 6 seconds slower than the record of Stratton in the final lap of the race.

PROPER CARE OF TIRES DECLARED IMPORTANT

Look After All Minor Injuries, Urges Official of Firestone Company.

"Many motorists do not realize the importance of prompt attention to small cuts or injuries in their tires," says L. Greenwald, manager service department Firestone Tire and Rubber company. "It is especially important, at this time of the year, that this warning be heeded.

"A cut in the tread or cover of the case has a tendency to expand when that part of the tire is in contact with the road. This permits mud, grit, pebbles and other foreign matter to lodge in the opening. When the injured part of the tire is relieved of the weight of the car, the foreign matter which has accumulated acts as a wedge, and with each revolution of the wheel this foreign matter is forced further and further between the cover and fabric, not infrequently completely separating them.

"If this separation of the tread and fabric is neglected for any length of time it is often necessary to apply a new cover. If the fabric is in very good condition, this can generally be done in a very satisfactory manner; but how much expense and trouble can be saved by prompt attention when the cut is first made.

"Examine your tires carefully at regular intervals, and especially after long trips. Tacks, glass or any other matter which may have become imbedded in the tread should be removed before any serious damage is done. Wash away all mud to permit a thorough examination of the tire.

"By the use of 'Cure-Cut,' or similar preparations intended for emergency repairs, small cuts, punctures or snags can be healed, and thus prevent them growing and becoming serious. Large cuts or injuries should be vulcanized at once by an experienced and competent repair man."

NEW HIGHWAY ROUTE CHICAGO TO FLORIDA

H. M. McDermid Takes Charge of Preliminary Work for Project.

Latest among the good roads projects under consideration is a new route from Chicago to Jacksonville. The movement for this north-to-south highway was launched by W. S. Gilbreath, secretary of the Hoosier Motor club, at the recent Good Roads congress held in Atlanta, and the proposal was so enthusiastically received and indorsed by the state officials of Georgia that no time was lost in doing the preliminary work in connection with the project.

To route the highway is the task assigned to H. M. McDermid, district manager of the Empire Automobile company. Driving a new 1915 Empire touring car, the route-blazing party left for the south on November 25. The route taken is through Indianapolis, Louisville, Chattanooga, Macon, Atlanta to Jacksonville.

There has been such an increase between the middle western states and Florida in the past few years, that such a highway should be well traveled. The route selected is by far the most favorable for the proposed road, and the marking of the highway would make touring much more pleasurable.

The name of the new road is still undecided. "The Cotton Belt Route" and "The Dixie Way" have been suggested, but the final decision will be left to the governors of the states through which the highway leads.

Dosier's Hand Badly Cut.

LaGrange, Ga., November 28.—(Special.)—Hiedeoe Dosier, of LaGrange, but formerly of Shellman, happened to a peculiar and painful accident Friday afternoon when he was placing a cork in a large milk bottle and pressed too hard. The bottle split and his hand was severely cut by the sharp pieces of glass that were left standing upright. It was necessary for Mr. Dosier to have several stitches taken in the wound and he will not be able to use his left hand for several weeks.

The New

8-Cylinder

Cadillac

Is Here

And It Is a Revelation!

ORDERS will be filled in the order they are received. We urge you to place yours now.

DEMONSTRATIONS by appointment.

ALL CADILLAC OWNERS are invited to visit us and become personally acquainted with the new management and with our improved facilities for service.

Atlanta Cadillac Co.

LINDSEY HOPKINS, President

228 Peachtree, Atlanta, Ga.

THE INDIAN MOTOCYCLE

Again Demonstrates Its Superior Qualities of Endurance

BY WINNING

300-Mile Grand Prize Motorcycle Race at Savannah!

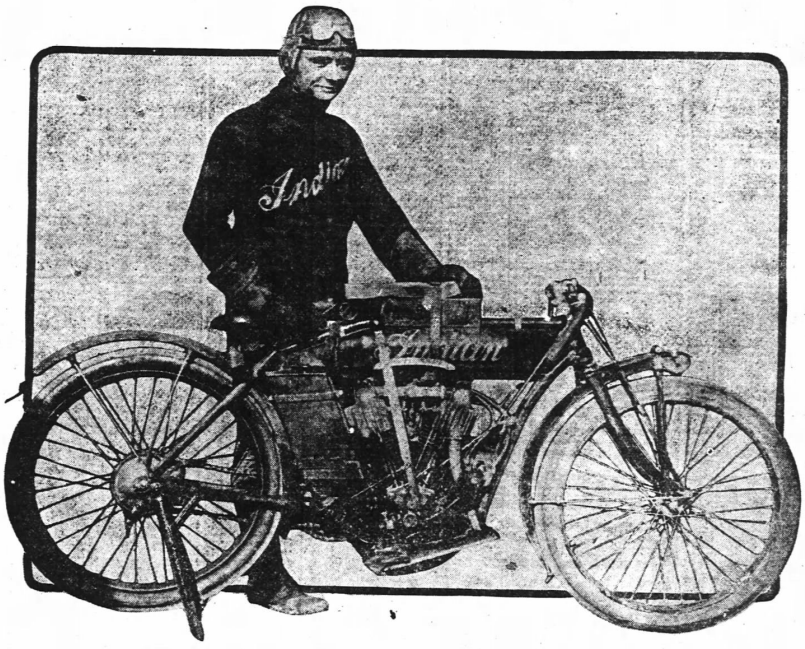

Lee Taylor, Who Scalped the Field With His Indian

Thanksgiving Day was a great day for the Indian.

It established a world's record of motorcycle speed for a road race by covering the 303 Miles in the phenomenal time of **5 HOURS 2 MINUTES 32 SECONDS!**

Regularly the INDIAN achieves—and here's another reason for the Indian smile.

Come Out to the WIGWAM and Inspect the 1915 Models.

HENDEE MANUFACTURING CO.

457 Peachtree St. Phone Ivy 3637. Atlanta, Ga.

Society

Fraternity Dance.

One of the most brilliant features of the social affairs of the past week was the ball given by the members of the Georgia Tech chapter of the Sigma Phi Epsilon fraternity to the visiting members of that fraternity, who have been assembled in conclave for the first three days of the past week, and to the friends of the chapter in Atlanta and nearby cities.

The dance was held in the ball rooms of the Capital City club on Wednesday night. The rooms were profusely decorated in palms, and under the balcony, in which was seated the orchestra, hung a large fac simile of the badge of the fraternity, being a large heart, with the letters Sigma Phi Epsilon shown in relief and the outer edge of the badge studded with electric lights.

Dancing began at 9:30 o'clock, and Terpsichorean art was the predominating motif until 4 o'clock in the morning, when the orchestra closed down with a bang, and everyone went home tired and sleepy, but, without exception, pronouncing it a most delightful and enjoyable affair of the season.

Elaborate dance-card souvenirs were given the ladies, and punch was served throughout, while a light luncheon, consisting of a salad course, ice cream and coffee, was extended the guests about 1 o'clock.

The invitations sent out numbered around four hundred, and three hundred and fifty were present at the occasion.

Exhibit and Sale for Home for Incurables.

The success of hand-woven rag rugs as a floor covering will be proven by the sale, the third of its kind, conducted under the auspices of the yard committee of the home, to be held December 7, 8 and 9, at a place to be announced later.

This Christmas sale is in response to the demand for this work. The preparing of the rugs for weaving is done by the committee, who have evolved some new and charming designs, such as braided rugs, table runners, pillow tops and a line of infants' couch rugs, featuring newest and daintiest ideals appealing to the most particular mother.

A collection of mountain baskets, sandwich trays and other practical shapes will be shown, as well as the Doutville half teaspoon, an invaluable trifle to the housekeeper in the kitchen for measuring medicines accurately, feeding babies and in many other ways useful.

The committee is composed of Mrs. Blair Taylor, Miss Mary Taylor, Mrs. Harold Armstrong, Misses Isabel and Ethel Wilson, Mrs. H. Fields Saumenig and Mrs. Charles P. Wilson, chairman.

Studio Dance.

A pleasant event of the past week was the dance at Lane's studio, given by the Thursday Evening Dancing class to a number of their friends. The commodious club rooms were artistically decorated for the holiday occasion, and delicious refreshments were provided for the dancers. A large orchestra furnished the music.

Among those dancing were Mr. and Mrs. J. Marshall, Mr. and Mrs. Charles E. Shore, Jr., Mr. and Mrs. Perry L. Blackshear, Mr. and Mrs. George J. Auer, Mr. and Mrs. R. C. Darby, Mr. and Mrs. J. P. Wilson, Mr. and Mrs. H. C. Erwin, Jr., Mr. and Mrs. J. V. Anthony, Mr. and Mrs. C. A. Bowen, Mr. and Mrs. H. C. Bailey, Mr. and Mrs. G. A. Harbour, Mr. and Mrs. C. E. Bennett, Mr. and Mrs. A. B. Turner, Mr. and Mrs. L. D. McKeith, Mr. and Mrs. J. E. Lane, Miss Loraine Patterson, Miss Justine Henderson and her visitor, Miss Porter, from Knoxville, Tenn.; Miss Elizabeth James, Miss Annie Grace Williams, Miss Willie Richardson, Miss Nell Ballard, Miss Margaret Thompson, Miss Cardand, Miss Shelley, Mr. C. B. Rosser, Jr., Mr. E. Robert James, of New York; Mr. H. N. Cooledge, Mr. W. V. Crowley, Mr. James F. Alexander, Mr. Dol Ballard, Mr. C. T. Turner, Jr., Mr. H. B. Eberhart, Mr. E. C. Clayton, Mr. E. Breitenbücher, Mr. Baker, Mr. Hines, Mr. Cunningham, Mr. H. Alexander and others.

The next dance given by this club will be on December 19.

Peacock-O'Kelly.

An interesting event of the 18th was the marriage of Miss Elizabeth Peacock to Mr. Frederick Henry O'Kelly, at the home of the bride's parents, Mr. and Mrs. A. T. Peacock. The house was beautifully decorated with chrysanthemums, ferns and autumn leaves. The ceremony was performed by the Rev. Dr. Holderby before an altar of ferns, during which music was rendered by Mrs. Jack Snyder.

The bride was beautiful in a gown of white crepe meteor, and carried bride's roses, showered with valley lilies. Her only adornment was a diamond necklace, a gift of the groom. She was attended by Miss Celia Sayne and Miss Inez Meaders. Punch was served in the living room by the bride's sister.

The bride and groom left immediately after the ceremony for a trip east. After a brief stay they will make their home in Macon.

Church Bazar.

The ladies of the Druid Hills Presbyterian church will conduct a Christmas bazar on Monday and Tuesday, in the English-American building, corner Peachtree and Pershing streets.

Fancy work suitable for Christmas gifts and dolls will be on sale and the public is invited to call and inspect the display.

Rummage Sale For Education.

A rummage sale will be conducted by Mrs. Dalton Mitchell during the first week in December to raise money for the educational work of the Atlanta Woman's club.

Mrs. Mitchell has had a good deal of experience with these sales, and will make this one most successful if the women will contribute articles for her disposal.

Notify Mrs. Mitchell if you have things you will give and she will call and get them.

Hyperion Club Dance.

One hundred couples assembled at the Hyperion club in West End Wednesday evening for the Thanksgiving dance, which also marked the formal opening of the club's new quarters.

Many compliments were heard on the attractive appearance of the Hyperion members' new home. The rooms are spacious and tasterfully furnished, with a dancing floor that is the pride of any in the city.

At Wednesday's dance, decorations were carried out in the Thanksgiving spirit, with garlands of gold and green. An orchestra furnished music, and refreshments were served.

Among those dancing were:

Miss Mary Lee, of Montgomery, Ala.; Miss Laura Belle Bostwick and Miss Lutrelle McLennon, of Brenau college, Gainesville, Ga.; Miss Mandylin Hitt, of Americus, Ga.; Miss Frances Randle, of Rome, Ga.; Miss Esther Hatchett, Miss Gladys Sands, Miss Catherin Lowe, Miss Rosa Belle Chapman, Miss Ruth Atkinson, Miss Grace Whatley, Miss May Chevis, Miss Ethel Hudson, Miss Edwina Harper, Miss Edith Hudson, Miss Olga Freeman, Miss Marie Oliver, Miss Nettalie Ragsdale, Miss Lucile Bean, Miss Nell Ballard, Miss Jennie Loomis, Miss Lois Pattillo, Miss Evelyn Lee, Miss Margaret Wingfield, Miss Irene Allen, Miss Lois Carroll, Miss Ruth Blackman, Miss Winnie Wilson, Miss Ida Parks, Miss Fleming, Miss Josephine Bradford, Miss Reese Hollowell, Miss Martin, Miss Mary Gleason, Miss Lee, Miss Elenor Williams, Miss Alma Higgins, Miss Annie Lou Jenkins, Miss Dorothy Vignoux, Miss Madge Pollock, Miss Virginia Stanton, Miss Geraldine Brotherton, Miss Rene Bearden, Miss Geraldine Vignoux, Miss Sadie Bearden, Miss McGhee, Miss Justine Henderson, Miss Margaret Green, Miss Fannie Hensley, Miss Miriam Fudge, Miss Ina Parks, Miss Carrie Parish, Miss Irene Hollis, Miss Julie Williams, Mr. L. T. Law, Mr. Sam Spoull, Mr. Clarence Harrison, Dr. Fred Curtis, Mr. Thomas Laird, Mr. Joe Latimer, Mr. Lee Wilson, Mr. Louis Ledsinger, Mr. Leonard McCall, Mr. Donald Dudley, Mr. John Dewin, Mr. Stacy Adams, Mr. Gordon Hill, Mr. Harvey Beck, Mr. Ernest Allen, Mr. John Harrison, Mr. C. A. Callahan, Mr. J. B. Sutles, Mr. R. W. Bates, Mr. Forest Carroll, Mr. Zed George, Mr. Andrew Garner, Mr. Collier Laird, Mr. J. N. Wood, Mr. C. Strobie, Mr. Horrie Andrews, Mr. John Jordan, Mr. Henry Collingsworth, Mr. Arnold Binns, Mr. Maurice Sullivan, Mr. Jim Miller, Mr. Lewis Levy, Mr. J. C. Cotland, Mr. J. H. Glover, Jr., Mr. John Evans, Mr. E. H. Atkinson, Mr. Clarence Wood, Mr. Jim Wooten, Dr. Ben Todd, Mr. Norman Collins, Mr. C. Wilson, Mr. Ernest Allen, Mr. Carl Smith, Mr. Dupont Geiser, Mr. Julius McKinner, Mr. Roger Gardies, Mr. Cliff Brown, Mr. Holland Simms, Mr. Arch Freeman, Mr. W. U. Massey, Mr. R. W. Lively, Mr. John Cherry, Mr. J. C. Jones, Mr. H. Newbern, Mr. C. A. Trossell, Mr. Edwin Rice, Mr. John McGee, Mr. Henry Robinson, Jr., C. D. Jobson, Mr. Mark Leslie, Mr. B. K. Godfrey, Mr. W. S. Terrell, Mr. H. A. Jones, Mr. Louis Mr. W. R. Sewell, Mr. Elbert Hivvins, Mr. Reynolds Clark, Mr. E. L. Stooly, Mr. Joe Wood, Mr. J. B. Swanson, Mr. F. S. Chalmers, Mr. Gregory Murphy, Mr. Cecil Hodo, Mr. Ed Dalhouse, Mr. Mercer Lee, Mr. Paul Turner.

The chaperons of the evening were: Mr. and Mrs. W. R. Bean, Mr. and Mrs. Harris G. White, Mr. and Mrs. Ed Walthall, Mr. and Mrs. A. J. Young, Mr. and Mrs. Henry Potts, Mr. and Mrs. W. M. Bearden.

Georgia Woman's Suffrage League.

One of the most interesting events of the meeting of the Georgia Woman's Suffrage league, which was held in the parlors of the Aragon hotel Wednesday afternoon was the presentation of a cotton dress to Miss Callie Hoke Smith, daughter of Senator Hoke Smith, by Mrs. Elizabeth McCarthy, on behalf of Mrs. Henry Hunter Smith. The material was woven from nankeen cotton, on a hand loom by the negroes on the plantation of Captain Henry Smith, near Macon, Ga., in 1860. The plantation is called "Beavewick." Mrs. Smith will present Miss Genevere Clark, daughter of Senatog Champ Clark, with a dress, as Miss Callie Hoke Smith and Miss Genevere Clark started the wearing of cotton material in Washington, D. C., to assist the cotton situation in the south. The meeting was largely attended and was opened at 3:30 o'clock by the president, Mrs. Frances Smith Whiteside, who turned the program over to Mrs. Elizabeth McCarthy, chairman of the program committee.

The first on the program was the noted lecturer and scientific writer, Dr. Samuel Phelp Leland, of Chicago, who gave a talk. His eloquent word painting and magnificent oratorical power held the closest attention of the audience throughout.

Mrs. E. W. LaZaras gave an interesting and instructive talk on "Cotton." Dr. J. J. Hall, secretary of the Georgia Peace society, gave an address on "Peace." Dr. Hall is an interesting speaker. There were passages of rare beauty and eloquence in his address which touched the hearts of the audience. Mrs. A. C. Helmer, chairman of the peace committee of the league, gave out attractive peace booklets, gotten out by the league. They are in the rainbow colors, and have the dove of peace and a verse on each leaflet.

Lilliputian Wedding.

Mr. and Mrs. P. H. Hogue announce that their daughter, Miss Katherine Hogue will be the bride and Mr. Harold Ragsdale, the groom, in a lilliputian wedding to take place at the Capitol View M. E. church, south, corner Dill and Athens avenues, on Friday evening, December 4, at 8 o'clock. Many very attractive children of this neighborhood will also take part in this entertainment and the proceeds will go towards improving the primary room of the Sunday school. Tickets are now on sale at 10 and 15 cents.

Modern Priscilla Club.

The Modern Priscilla Sewing club met with Mrs. A. H. Adams, Wednesday afternoon, at her home on King's highway, in Decatur.

At the conclusion of an interesting hour of fancy work, a Thanksgiving contest was enjoyed. Mrs. O. P. Hodo was awarded the prize, a dainty boudoir cap.

A delicious salad course was served by the hostess, assisted by her daughter, Miss Mary Adams, Mrs. J. J. Simmons and Mrs. O. P. Hodo.

Mrs. Fred V. Francis, Mrs. Philip, Miss Grace Hudson, Miss Mary Adams, Miss Pearl Lacy, and Miss Pearl Simmons were the guests for the occasion.

The club members present were: Mrs. J. S. Lacy, Mrs. W. E. Hudson, Mrs. J. J. Simmons, Mrs. J. T. Cowan, Mrs. C. W. Arnold, Mrs. O. P. Hodo, Mrs. W. H. Hurgess, Mrs. T. N. Abernathy, Mrs. J. W. Rountree, Mrs. F. K. McElroy, Mrs. T. M. Freeman, and Mrs. A. H. Adams.

Mrs. Jack Barrett will entertain the club on Wednesday, December 9, at her home on Hill street.

Holbrooks-Coursey.

Mr. and Mrs. R. A. Holbrooks announce the marriage of their daughter, Golda, to Mr. Frank A. Coursey, the wedding having taken place Saturday, November 28, Rev. J. H. Anderson officiating.

Immediately after the ceremony a reception was tendered the bridal party by Mrs. Floyd S. Murphey, sister of the bride, at her home in the Frederick apartments.

Mrs. Coursey is the second daughter of Mr. and Mrs. Holbrooks, and is a young woman of charming personality. Mr. Coursey is one of Atlanta's well-known young business men. The hosts of friends of both bride and groom will be gratified to know their marriage will not remove them from the city, but they will make their home in Fortified Hills.

Bazemore-Battle.

The marriage of Miss Annie Lucile Bazemore and Mr. Guy Arthur Battle, was solemnized Saturday evening, November 28, at 8:30 o'clock at the home of the bride's parents in College Park, Rev. T. J. Bazemore, father of the bride, officiating.

Only the families of the bride and groom were present.

The bride was becomingly gowned in a suit of midnight blue cloth, with hat to match, and her flowers were bride roses, showered with valley lilies. Mr. and Mrs. Battle left immediately for their new home at 67 Augusta avenue, where they are at home to their friends.

Christening Service.

A most enjoyable occasion was the dinner party given Thursday by Mr. and Mrs. H. B. Darling, at their home on Twelfth street, in celebration of the baptism of their infant daughter, Elyce Elizabeth Louise, the name named for Mrs. George C. Speir, and for her mother, who was Miss Louise Miller, of Kansas City. Only family connections and Mr. and Mrs. George C. Speir, who were the God father and God mother, witnessed the ceremony and enjoyed the elaborate dinner later. One corner of the living room, where the ceremony was performed by the Rev. Charles O. Jones, was an altar banked with ferns and white roses. Tall silver vases filled with white roses and silver candlesticks, with burning tapers, completed the beautiful and appropriate decorations.

Gift Buying Made Easy

The makers of jewelry this year have not stinted themselves in artistic expression. Our selection proves that their work has been more than duly enthusiastic.

But with a reasonable view to conditions, they have fixed their prices

To Suit the Public Purse

And so we can offer more than the usual beauty, variety and economy.

DAVIS & FREEMAN, Jewelers
47 Whitehall St.

McCLURE TEN CENT COMPANY
"SAVE THE DIFFERENCE" AT "THE HOME STORE"

ATLANTA'S CHINA SHOP
OFFERS RARE BARGAINS FOR XMAS GIFTS

The Largest and Most Complete Selection of China in the City is at Your Disposal.

WE INVITE YOU TO INSPECT OUR STOCK

SHOP EARLY

A FEW SUGGESTIONS OF OUR SPECIALS:

JAPANESE CHINA CHOCOLATE SETS
Large pot and 6 cups and saucers, Geisha Girl and Tea Garden designs, Cobalt blue or red border; values from $1.50 to $2.50 set..... Special $1.00 SET

Japanese China Nut Set
Nut bowl and 6 small dishes to match. They won't last long—
Special 25c Set
Like illustration.

JAPANESE CHINA
Geisha Girl and Tea Garden designs; large bowl and six sauce dishes..... 75c Set

SALAD OR FRUIT SET

10c China Sale
Nut Bowls, Cups and Saucers, Vases, Bowls, etc. Very artistic decorations. Values up to 25c. Shep EARLY.

WHITE AUSTRIAN CHINA FOR HAND PAINTING
THIN TRANSPARENT CHINA, WITH NEAT BEADED EDGE.

SALT AND PEPPER SHAKERS, each	10c	SALAD Bowls	50c	PUFF AND HAIR BOXES, 15c and	25c
SUGAR DISHES	25c	Celery Trays	50c	CAKE PLATES	50c
Creams to match	15c	COMB AND BRUSH TRAYS, 50c and	$1	Talcum Shakers	15c
TEA POTS to match	50c	MAYONNAISE AND TRAY	50c	IND. SALTS, doz.	$1
				OLIVE DISHES	25c

THE ABOVE IS ONLY A SUGGESTION OF THE LINE.

MAIL ORDERS FILLED CAREFULLY AND PROMPTLY

Southern Suit & Skirt Co. *Atlanta--New York* *Southern Suit & Skirt Co.*

This Store's Merited Supremacy In Value-Giving

Wasn't Won Through Mere Statements, But---By "Producing the Goods"

We say what we mean, and mean what we say.

Now just a word about our Special Sale for Monday and Tuesday.

In order to keep our stocks to a normal level, we sometimes deem it wise to select a limited number of garments and reprice for a quick and lively sale.

Just 150 of the choicest and most wanted Suits are taken from regular stocks and greatly reduced for **MONDAY** and **TUESDAY'S** selling.

Rare economies in every one of these Tailored Suits of Broadcloth, Serge, Gabardine and Poplin, variously trimmed in fur, new brown, green, blue, navy and black.

Up to $25.00 Winter Suits **$12.50** *Up to $30.00 Winter Suits* **$19.75** *Up to $37.50 Winter Suits* **$25**

You have got the habit of coming---keep coming!
We are doing the Suit business in Atlanta.

Elegant Novelties in Broadcloth, Velvets and combinations, richly fur-trimmed, reduced to a half and a third—$35, $45 up to $75.

A Coat Special for Monday and Tuesday

$6.95

Every Correct Coat Style and Fabric Priced Up to

$25

Hundreds of New Coats Are Here at Prices to Startle the Town and Values That Merit the Coat Business of Atlanta---

Swagger Flared Models
Half-Belted Models
Full-Belted Models
Straight Line Effects

Corduroys
Broadcloths
Zibelines
Handsome Plaids

It Will Pay to Come Any Distance to Secure One of These Dresses
—Second Floor

DRESSES for street and afternoon (about 75); in Serge, Satin and Compose Serge and Satin. Styles in high favor. Soft, rich colorings that would charm the eye of an artist. Beautiful and Practical Dresses, worth up to $30.00—Monday and Tuesday at **$15.00**

All Higher-Grade Dresses Repriced for Monday and Tuesday—less a Third or a Half Regular Price.

Three Big Blouse Specials

$7.50 Value **$4.50** $5.95 Value **$3.95** $3.95 Value **$2.95**

Specially priced because specially bought.
Blouses in lace, chiffon, crepe de chine, satin and pretty combinations—from simple to sublime. White, colors and black. **(Second Floor.)**

Extra Values in Lingerie Waists
$1.48 Values at $1.00
$2.48 Values at $1.98
$3.98 Values at $2.95

***CORSETS*--In every leading line, in all the various fabrics—and a price in each to meet every purse demand.**

Expert Alterations Made—No Charge

Southern Suit & Skirt Company

"Atlanta's Largest Exclusive Women's Apparel Store"

43-45 Whitehall *(Our Only Store in Atlanta)* ***GEO. W. SEAY, Pres.***

On The Constitution Firing Line With the Commercial Travelers

Atlanta's Supremacy as a Wholesale and Jobbing Center; History of the Growth of City's Big Commercial Houses

More Than $10,000,000 Annually Is Represented in the Business Done by Ten of Atlanta's Big Wholesale Mercantile Establishments.

A glittering example of Atlanta's wonderful progress in the past few years is the growth of its wholesale and jobbing industry, which, in a surprisingly small number of years, has grown from a few obscure houses to one of the most progressive, influential phases of commerce in Dixie.

There are many things to account for it, notably the Atlanta Spirit. The Atlanta Spirit created business thrift to the city in general, and business thrift's first outshoot is the establishment of a wholesale and jobbing district. There is no city in the south that can produce a jobbing industry in comparison with Atlanta's.

Atlanta's wholesale dealers put more traveling representatives on the road than any other city.

They occupy more territory.

They export and import a larger proportion of stock.

Their trade dealings extend over a far wider territory.

The reputation of Atlanta's jobbing industry is more substantial.

There is greater wealth represented in Atlanta's wholesale interests.

Out-of-town trades people consider Atlanta's wholesale center in favorable comparison with the bigger centers of the north and east.

The advantages for this are too numerous to dwell upon. Atlanta's railroad facilities are better, its climate is better and the business enterprise always manifested by the city are more up-to-date than even its greatest rival, New Orleans. Business methods of Atlanta are recognized throughout the south as exemplary.

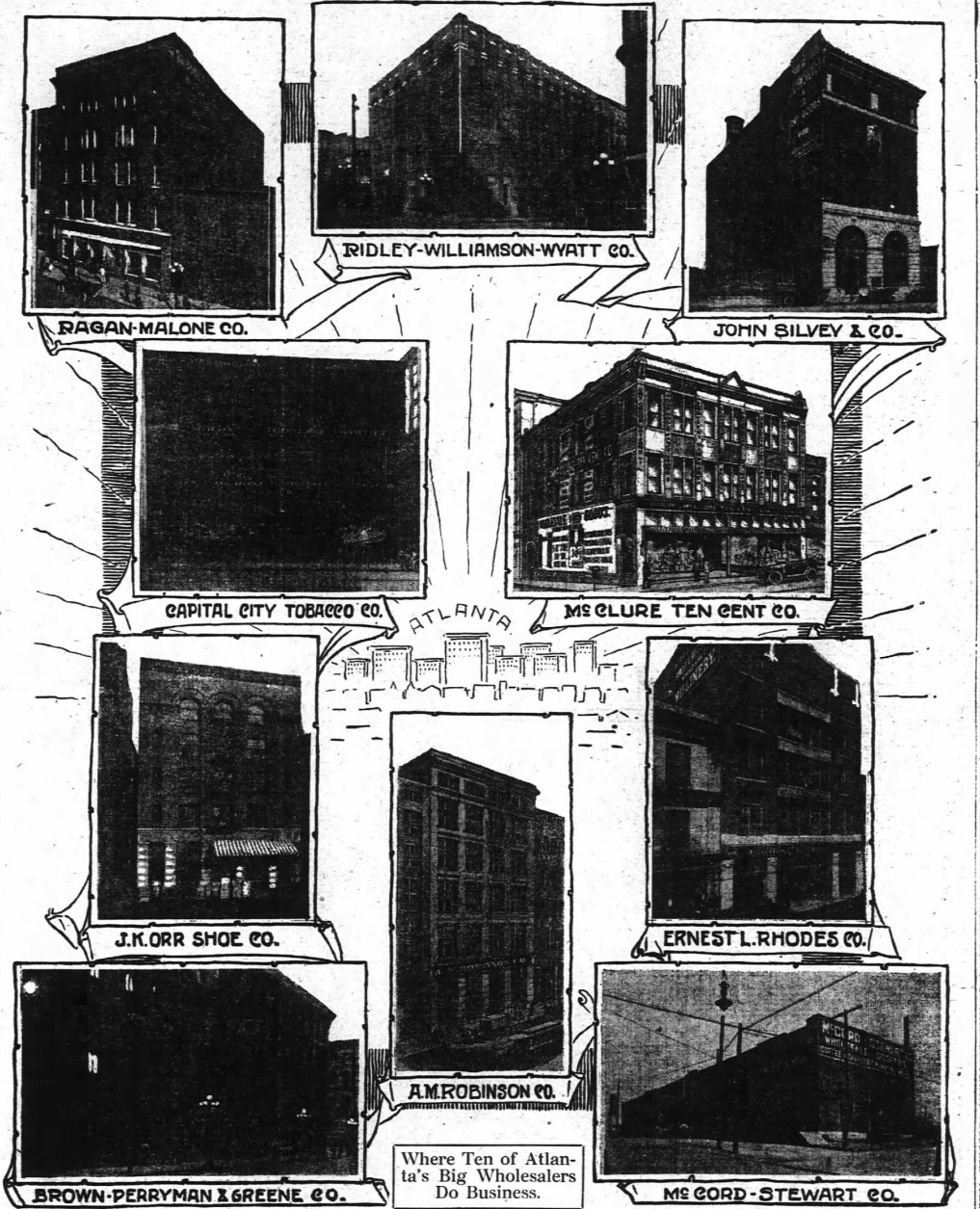

Where Ten of Atlanta's Big Wholesalers Do Business.

Capital City Tobacco Co.

"There is plenty of room for service in the tobacco business," says the officers of the Capital City Tobacco company, and if there are in the city two young fellows who know more about how to give service, or who try harder to render it, than Messrs. Carlton and Malone, please whisper their names.

"But we're going a little too fast. Let's see who they are. W. R. Carlton is president. He is a native product of the Old North State, but he has been in Atlanta long enough to speak lovingly of it as home. He is a genial man, but the cigar and tobacco business has left a study of his for years. "In fact," he said, "Mr. father was in the tobacco business himself. He used to manufacture cigarettes, and at a time when the demand was so small that he (the father) used to consume the entire output of the factory."

Ed F. Malone is vice president. He's a genuine Atlanta production. "I've lived here all my life—but not yet," he said, which interpreted means that he expects to spend many more happy and prosperous days among us. All of which we hope. If he's any younger than his partner, Carlton won't admit it.

Now you know em. Let's talk about the business. Ten years ago the Capital City Tobacco company was a small concern. It employed only a few men. Today it does a business run up to the hundreds of thousands annually, has a horde of men and women employed. It occupies a big building on Marietta street, with 12,000 square feet of floor space, and if you'll stop to figure it out, take much space for a box of cigars or a pack of Sheredans, but their building is full of goods. Messrs. Carlton & Malone, through the service mentioned above, and through the proper knowledge of handling tobacco and cigars, have built up a marvelous, big wholesale business. Their assistance and help in many ways the retailer—suggestions as to keeping and handling his stock. They take a pleasure in this. With their big humidors they keep their stock in the most perfect condition, and it is always delivered to the retailer in this condition. They carry a wide and complete assortment of all kinds of tobaccos and cigarettes, plug and smoking tobacco.

Here are some of the leading brands of cigars which the Capital City handles. Better note a few of them for your Christmas trade, as they have them put up in nobby holiday boxes—if you want them. Antonio and Cleopatra, El Principe de Gales, Chancellor, Stachelberger, La Fama, La Preferencia, Perfina, Paula and Francesca, Idola, Gladius, El Trigo, El Toro, Permit, Una Vera, Cinthia, Maskette.

And here's a little sensation—"Frozen Mints." The new chewing gum which the Capital City is selling has got everybody talking—everybody's "chewing the gum" about it. Try it.

Messrs. Carlton & Malone, in addition to the mass of detail which occupies their attention in business, find time to help at all times in boosting the city. They are popular socially, they are active Rotarians, they are members of all the leading and best clubs, they are foolish about golf—and they haven't seen a line of this.

Ridley-Williamson-Wyatt Company.

"Once a customer—always a customer" is a slogan literally lived by a host of patrons who know only the house of Ridley-Williamson-Wyatt Co., of Atlanta.

In this company are associated some of the best known and most widely experienced dry goods men of the south. From the older men, who stand at the head of the institution, and who have spent almost a lifetime in the mercantile business, on down to the young representatives, who have been carefully trained in modern and up-to-date business methods, the entire big force of this well-known wholesale house feel a just pride in the surprising, the stability and the prestige of their organization.

The company's business organized is an outgrowth of some of the larger dry goods houses which, in days past, had made Atlanta famous as a commercial center. Under its present name it has operated for a considerable number years, but the men at its helm were men trained in the upbuilding of these wholesale institutions, and who became partners and co-workers in the reorganization a few years ago. So long have they been identified with the southern trade that each man in the company wields a following which has made the Ridley-Williamson-Wyatt company one of the strongest of Atlanta's strong institutions and one of the most popular shopping places for retail merchants in the whole south.

Dr. R. B. Ridley, the president of the company, is one of the city's solid business men. For something like thirty years he has been making a study of the dry goods trade and of conditions of the south. He knows how to apply that knowledge. Another of the active heads of the house, and a man widely known among southern buyers, is W. H. Wyatt, secretary-treasurer. For many years he covered southern territory as a traveler, and his wide experience in all angles of the dry goods business stands him in good stead in the responsible place he now occupies. C. E. Williamson is another exceedingly popular member of the firm, and a man whose business judgment can be relied upon in the management of the big business which this house annually carries on.

Among the younger men of the firm—men whose latter-day ideas and modern business methods dovetailed with the wider and riper experience of older heads, is a combination which assures success—is P. D. Yates, vice president. He holds the responsible position as buyer for the furnishing goods, notions and ready-to-wear departments. J. Vase McWhorter is another one of the live young wires of the concern. His cordial manner, his intimate knowledge of southern trade, and his experience as a dry goods man, make him a most valuable man for an inside salesman. And he fits the part ably.

The present home of this company was built especially for them a few years ago. It has every modern convenience for conducting an up-to-date wholesale and jobbing business, and is one of the most commodious and substantial buildings in all of Atlanta's wholesale district. The coterie of travelers who represent this firm are among the best of the south's drummers, and in every hamlet and town in Dixie a cordial welcome is always extended to the fellow who represents Ridley-Williamson-Wyatt company.

The company carries an immense stock of general dry goods, notions, furnishing goods and ready-to-wear garments, and has especially prepared for the late buying many merchants will do—and are doing—in the southern states.

Ragan-Malone Co.

No story of the marvelous success which Atlanta's big wholesale mercantile establishments have achieved with in the past three score years would be complete if the name of the Ragan-Malone company were omitted.

In the personnel of the heads of this big house is represented, perhaps, a wider and longer range of personal mercantile experience than in any other house in Atlanta. For actively at its head are three of the city's honored citizens, who have been close business associates for more than thirty years. Bound together in this way by years of association, successful experience and personal friendship, they early advanced their firm to the leadership of the southeastern dry goods field, and each year the business enjoys an ever-widening territory and an enlarging patronage.

The man referred to are Willis E. Ragan, president; Howard H. Calloway, first vice president, and Charles F. Barnwell, secretary and treasurer. These gentlemen, together with James J. Ragan, second vice president, and Walter C. Barnwell, constitute the directors. The latter holds the position of chief buyer of the foreign and domestic notions, men's and women's furnishings, cloaks and ready-to-wear departments.

By reason of its tremendous growth, the company has, within the past year, been forced to move into much larger and convenient quarters, and now has at 32 and 34 S. Pryor street, one of the handsomest wholesale homes in the city. The company maintains a permanent New York office, at 75 and 77 Leonard street, where five buyers constantly keep in touch with the big eastern markets and the other great markets of the world.

Every buyer in every department of this big house is an expert in his line, and this naturally puts the Ragan-Malone company in a position to serve to the utmost its growing southern trade. The company makes it its policy to supply not only quality merchandise, but it believes in making a price that is reasonably low and consistent. Its system of buying for cash, its low insurance rates and freight facilities, and its generally recognized low cost of doing business, enables it often to market goods of superior quality at prices other jobbers often charge for inferior grades.

The arrangement for the display of goods in its new building is an added attraction to their hosts of customers who visit them. On the third floor, finished in white enamel and mahogany, is the mirrored sample room, which extends entirely across the house. On this floor are installed special cases for laces and embroideries. A well case, probably the longest in the United States, is also shown on this floor, and is devoted to ribbons.

The Ragan-Malone company lay great stress on its ready-to-wear department, and do probably the largest business in this line of any house in the south. This line includes infants' long clocks, ladies', misses' and children's coats, coat suits, skirts, wash dresses, petticoats, shirtwaists, baby caps and aprons, rompers, blouses, motor hoods, brushed coats, raincoats, men's Palm Beach and Mohair suits.

All in all, the Ragan-Malone company is a place that every visiting merchant should see, and if you are a merchant in the city next week to take in the corn show or the Hog-and-Hominy carnival, they invite you to call on them.

McCord-Stewart Co.

Shipping its goods over a vast territory, which embraces all the southern states, and traveling a horde of salesmen who take pride in the solidity and stability of their house, no wholesale grocery concern in Atlanta—or in Dixie for that matter—has a more superior claim to the title of leader in their class than has the McCord-Stewart company.

Outgrowing quarters which it had occupied for years, the McCord-Stewart company was forced a year or so ago to seek a larger and more convenient location. The company now occupies handsome quarters at the corner of Haynes and Hunter streets, with every facility for shipment of goods by rail and every convenience for local delivery. The building is five stories tall, fronting Haynes street on the west and dropping down two stories on the east to catch the convenience of the railroads.

There is just one sentence that tells the whole story of the manner of business done by this company—wholesalers of all kinds of food products. That covers practically everything a man's mind could conceive or his appetite call for.

But the McCord-Stewart company is also manufacturers, and the reputation it has earned on the two products of its make has spread throughout all Dixie land. It is a manufacturer of candies, which are sold all over the south, and as coffee roasters, none are known better. The famous "Bell" brands, which it puts out in different grades of coffee, is among the most widely consumed in this entire section. These coffees are imported from Central and South America, and are roasted in the company's big wholesale plant.

The active heads of the McCord-Stewart company are among the city's most progressive and live business men, and never a movement is launched for the betterment or upbuilding of the city that this company or its officers are not found in the forefront.

Rhodes Millinery Co.

Fourteen years ago a hamper basket could very conveniently have sheltered the ribbons and feathers and hats comprising the stock of the Ernest L. Rhodes Millinery company.

Today it is the largest jobbing millinery house in the south.

Its trade reaches from the Potomac to the Mississippi river.

The rapid rise of this big millinery house to its position of supremacy in its line, is just another shining example of the "Atlanta Spirit," and of the indomitable and enterprising business spirit of the man behind it—Ernest L. Rhodes.

This company maintains at 28 Rue D'Hauteville, Paris, a buying office the entire year around, so that it may keep in touch with all styles brought out by the great fashion centers of Europe. Afloat on the ocean today are many cases of flowers and other goods for the coming season consigned to this big millinery emporium. Notification was received only a day or so ago that a big shipment was enroute. In addition, foreign representatives are this minute scouring the markets of Paris and Berlin for novelties for the coming season.

The Rhodes company is the only manufactures of wire and buckram frames in the south, employing in that department alone, when the season is at its fullest height, some twenty-five to thirty people. In their different workrooms, when the season is in full tide, the company keeps employed over two hundred trimmers.

One of the street hats helps to his workers, and one which appears closest to the heart of Mr. Rhodes, is the interest he displays in securing positions for milliners from the south. From 150 to 200 of these are placed each season, and every southern state is represented on his roster.

Three separate and distinct workrooms in the trimmed hats department are maintained, and at the heads of each of these departments visit once or twice a year the buyers for this house. This is one of the big secrets of the success of the Rhodes company. It keeps its finger on the pulse of the road, and every department in the house is run by a man or woman at the head, whose business is confined mainly in the line of work in that department's market, and keeping their department right up to the minute. The company also maintains an office at 698 Broadway, New York.

Under normal conditions, Mr. Rhodes spends a month in Europe, visiting the cities of Paris, London and Berlin. His company is the only jobber of millinery in the south; its goods being shipped in bond and clearing through the port of Mobile, the entire custom duties collected at this port is paid by the Rhodes company.

The present home of the company on Marietta street is a beauty in every particular, and is the fourth enlarged quarters it has been forced into by its startling business. The building is five stories tall, 90x212, with an annex on Mitchell street, every foot of which is utilized by the stock and workrooms of this concern.

Besides his activities as the head of his millinery company, Mr. Rhodes is one of the city's leading citizens—commercially and socially. He is an active worker in the Merchants' and Manufacturers' association, the Freight bureau, Credit association and other civic bodies. He believes in Atlanta—in himself—in printer's ink—in fast-returning dividends—and can always be found coupled up and working valiantly for anything that looks to the upbuilding and promoting of Atlanta.

From a Handful of "Drummers" a Few Years Ago, Atlanta's "Firing Line" Contingent Has Grown to More Than a Score of Thousands.

Less than a quarter of a century ago Atlanta's list of travelers—the men who swung the sample cases and checked the trunks for the city's wholesale houses—were just about equal in number to the legs on a centipede. Today it is not a stretch of absolute truth to say that five thousand or more "firing lines," representing alone the big wholesalers and jobbers of Atlanta, are leaving their calls for early morning trains throughout the hotels of Dixie.

This does not take into account, mind you, the thousands of other salesmen of various kinds who travel out of Atlanta, representing the hundred and one lines this city offers to the buying public.

Away back yonder Atlanta's drummers contented themselves with calling on the small backwoods country merchant. The better class of merchants in the small cities and villages—the merchants who carried pretty, full and general stocks—were left to the "traveling man" from east, west, north, or out west. In other words, the Atlanta drummer just caught on a little here and there, made the long, hard trips through the country, sold a small amount of his wares, and left all the "easy pickin'" for the other fellow. But ask southern retail merchants these days where Atlanta drummers get off. He'll tell you that Atlanta boys don't take a back seat for anybody now. They're everywhere—all over the south—and as the retailers in Dixie are learning that southern-made goods and other goods sold by southern wholesalers are the equal to any, and that it is much more economical and practical to buy here at home, so it is that Atlanta's traveling contingent is rapidly gaining prestige as the leading bunch of hustlers from the leading wholesale and jobbing city of the south.

Then again, the personnel of the Atlanta travelers—just as is true of drummers over the world—has improved with age. No brighter, cleaner, truer set of men can be found anywhere than Atlanta's travelers. In the main, they are young men, trained in the art of selling—men who know their business—who are honest, and who have put Atlanta on the map, and who are helping keep her there, as the south's great commercial center.

Of course, they talk a lot—that's the charge usually made against them—but they're talking business—and Atlanta—all the time. And after all, the southern retail buyer loves to meet them and hear them "spiel" about our city.

We shall not attempt to give a complete list of those who travel for the ten big houses mentioned in these pages, but here are a few of them.

Ragan-Malone Company—W. Morris Croft, P. C. Jones, Arthur Whitmeyer, W. W. Scott, R. G. Jones, J. G. Robertson, W. M. Johnson, J. C. Haines, Sam Haines, Zack Daniel, J. G. Cooper, J. L. Warren.

John Silvey & Co.—P. H. Peter, Banks Whitesides, F. H. Corry, D. M. Braswell, J. W. Hughes, V. M. Hyatt, S. A. Johnson, R. C. Jones, H. C. Barton, J. H. McHan, G. S. Smith, R. R. Jackson, J. H. Roberts.

A. M. Robinson Company—W. P. Sewell, C. A. Smith, Charles Irby, W. S. Jones, R. L. Smith, L. B. Robinson, Percy W. Harris, J. W. Kea, M. L. Crawford, L. A. Barrow, Gray Singleton, A. S. Harris, J. L. White, M. S. Stanland, F. Jaubert, John Morrison.

Brown, Perryman & Greene Company—J. V. Chambers, C. E. Hutchinson, C. F. Jenkins, J. A. Bates, H. M. Walker, W. A. Haley, G. H. Parker.

Ridley-Williamson-Wyatt Company—"Uncle Dave" Lanier, J. Sam Cheek, Robert B. McWhorter, John L. Yates, F. W. Webb, J. P. Armstrong, W. D. Hays, C. S. Shiflett, James Church.

J. K. Orr Shoe Company—W. A. Brown, J. W. Bates, Russell J. Bates, C. L. Walden, W. A. Lightfoot, Frank P. Morgan, J. M. Chesterfield, W. D. Beacham, R. C. Barfield, Cliff C. Johnson, A. J. Barnes, J. M. Russell, R. J. Clark, M. L. Sullivan, James B. Gilbert, G. S. Oakes, E. J. Davis, A. H. Snelling, Thomas Bender, W. A. Hill, James Messer, B. J. Dodson, S. K. Dutford, House salesmen, A. C. Wallborn and C. G. Johnson, J. Stuart Campbell, representative in New York; Julius Botelle, Havana representative.

Ernest L. Rhodes Company—Mrs. Ernest L. Rhodes.

McCord-Stewart Co.—W. D. Beacham, R. C. Barfield, Cliff C. Johnson, A. J. Barnes, J. M. Russell, R. J. Clark, M. L. Sullivan, James B. Gilbert, G. S. Oakes, E. J. Davis, A. H. Snelling, Thomas Bender, W. A. Hill, James Messer, B. J. Dodson, S. K. Dutford, House salesmen, A. C. Wallborn and C. G. Johnson, J. Stuart Campbell, representative in New York; Julius Botelle, Havana representative.

(adv.)

M'ADOO AND WIFE REST FOR A WEEK AT JEKYL ISLAND

Brunswick, Ga., November 28.—(Special.)—Secretary of the Treasury William G. McAdoo, who has been in almost absolute seclusion on Jekyl Island for the past week, is expected to come to this city tomorrow or Monday and leave for Washington. Secretary and Mrs. McAdoo arrived on the island last Sunday, and since then very little has been heard from them and only important messages have been transferred to him on the island. It was announced upon his arrival that he had come to Georgia for a week of absolute rest at the Jekyl Island club, where there are at present but few people. He occupied the club cottage on the island.

Secretary and Mrs. McAdoo have spent their time in taking drives over miles of the beautiful Jekyl island roads, which are noted for their picturesque beauty.

Mr. McAdoo is no stranger in this section, where his mother resided for many years, as she was reared in Camden county, which is just across the river from Jekyl island, and Mr. McAdoo, even in recent years, has been a frequent visitor to this section of the state. However, this is the first time that he has visited Jekyl island since it was converted into a home for the multi-millionaires.

Cured His RUPTURE

I was badly ruptured while lifting a trunk several years ago. Doctors said my only hope of cure was an operation. Trusses did me no good. Finally I got hold of something that quickly and completely cured me. Years have passed and the rupture has never returned, although I am doing hard work as a carpenter. There was no operation, no lost time, no trouble. I have nothing to sell, but will give full information about how you may find a complete cure without operation, if you write to me. Eugene M. Pullen, Carpenter, 46-A Marcellus Avenue, Manasquan, N. J. Better cut out this notice and show it to any others who are ruptured—you may save a life or at least stop the misery of rupture and the worry and danger of an operation.

CRICHTON-SHUMAKER Established 1885 Business College

Corner S. Pryor and Hunter Sts., Atlanta, Ga.

$10 MONTHLY FOR TUITION. Class rooms equipped with every modern convenience.

INDIVIDUAL INSTRUCTION given by the proprietors in person. Catalogue Free.

WE PAY $1 Per Set for OLD FALSE TEETH

Which are of no value to you. Highest price paid for old gold, silver, platinum, old watches, broken jewelry, precious stones.

MONEY SENT BY RETURN MAIL. WEISMAN, 102 South Eighth Street, Philadelphia.

IS YOUR CHIMNEY DILAPIDATED AND DOES YOUR FIRE PLACE SMOKE

I specialize on all kinds of brick work in or out of Atlanta.

ROBERT SMITH
35 South Ave. Atlanta

YOUR MONEY

You might save a good little sum if you will write for our catalog and prices on drays and delivery wagons before spending your money elsewhere. All agents that will sell from and stand behind our goods are select from and superior outfits for building special wagons exactly as you want them.

Order direct or through your dealer, as you like.

J. W. DARSEY
MACON, GA.

We are making a specialty of automobile springs on short notice. Just send the old one along. We do the rest.

Price $100.00.

Makes Life Better Worth the Living

One Little Box of Hot Springs Liver Buttons Will Do More to Brighten the Sunshine and Chase Away the Shadows Than Anything Else You Take.

A lazy liver will always make you miserable. When you get up in the morning feeling grumpy and out of sorts—when your tongue is yellow—when your stomach and bowels are clogged and won't work right, when you lack interest in life—the chances are nine out of ten it's your liver.

You can take pepsin tablets, syrups and all the pills and cathartics under the sun and you won't reach the right spot to cure your troubles.

Hot Springs Liver Buttons will carry away all the bile and leave you feeling fresh and fit. They are made for just such cases, and never fail to do the work.

Never any nausea or pain. Nearly all druggists sell these little, white pills, the price is only 25 cents. If your druggist won't supply you, send your money and address direct to us. Enclose 25 cents and we will send you a package postpaid. We will also send you a "life's slip," containing very valuable information for anyone troubled with indigestion, chronic constipation or similar ailments.

Don't accept a substitute, but get the box with the red band around it. That's what you want.

Hot Springs Chemical Co., Dept. 12, Hot Springs, Arkansas.

100 Counties in Georgia Will Send 9,000 Exhibits To Atlanta's Corn Show

The state capitol is astir with many workmen, arranging for the corn and canning exhibits which have already arrived in large quantities, and all of which will be in place when the Fourth Annual Georgia Corn show opens next Tuesday morning at 10 o'clock. The big tables are being placed through the spacious rotunda and corridors and decorated with bunting of various colors.

Several cars of the exhibits which appeared at the Macon state fair have arrived at the capitol, and were unpacked Saturday. Many exhibits have come in from the very successful corn show recently held in Rome. Every indication points to the most successful corn show ever held in Georgia.

Reports from farm demonstration agents signify that probably one hundred counties will be represented at the show, presenting about 5,000 exhibits. This showing will be 60 per cent more than last year and five times larger than the exhibits of the first corn show held five years ago. The Girls' Canning clubs will also be largely represented, showing more than 4,000 pieces of canned goods, and representing every phase of the canning industry.

600 Boys Present.

There will be about 600 boys present. Many of them are those who have participated in previous corn shows and many of them will come for the first time. All are enthusiastic over the outlook, and numbers of letters are being received from every part of the state by the chamber of commerce and personal friends of the boys, indicating the pleasing anticipations of the visit to Atlanta.

Citizens of Atlanta and suburbs have kindly offered homes for about 540 boys, which leaves still a need for about 60 homes. It is hoped that citizens will promptly respond with offers of entertainment for the remainder, and that they will write or telephone at once to the chamber of commerce. Those offering homes for boys since the publication of the last list are:

Mrs. James G. Woodward, 351 East Hunter street, 2 boys.

Mrs. G. A. Clayton, 361 Cherokee avenue, 2 boys.

Dr. S. Levenstein, room 405, Ansley hotel, 2 boys.

J. H. Mobley, Groves Park, 2 boys.

D. W. Morgan, 623 East Lake Junction, Decatur, 2 boys.

Mrs. I. N. Ragsdale, 537 Lee street, 2 boys.

Mrs. A. M. Verner, 321 Gordon street, 2 boys.

In this connection it ought to be mentioned that the Atlanta troops of the Boy Scouts of America have rendered valuable aid. Under the direction of Rayne Gibson, scout commissioner, the various scoutmasters have appealed to the boys of their respective troops, who in turn have appealed to their parents, with the result that homes for quite a number of the corn boys have been provided.

Distinguished Visitors.

Besides Chancellor David C. Barrow, of the state university, Dr. A. M. Soule, president of the Georgia State College of Agriculture, and a number of other leading Georgians, the show will be visited by Bradford Knapp, of Washington, D. C., special agent in charge of the bureau of plant industry of the United States department of agriculture. Mr. Knapp is the highest authority in the country in matters pertaining to his work, and he will be received by the Corn show officials and the boys themselves with much pleasure and profit. O. B. Martin, of Washington, has assisted in charge of the demonstration club work, will also be present.

The piece de resistance of the week will be the Elks and Shriners parade and carnival ball on Thursday afternoon and night. The parade will be one of the most notable ever seen in the city. Besides the Corn show boys, the members of the city government, the officials of the chamber of commerce, five bands of music, all the military and many of the civic organizations of the city will take part. There will be in the parade many business floats and hundreds of automobiles, profusely decorated with flowers and bunting, and carrying loads of Atlanta's prettiest girls. The parade will be two miles long, and is in the hands of the Atlanta Ad Men's club, whose committees and members are putting their very best efforts into the success of the venture. Thursday night will occur at the Auditorium the big ball, also in charge of the Ad-Men's club. At this ball the queen of the carnival will be crowned amidst one of the largest gatherings of Atlantans and Georgians ever seen in the big building.

Y. M. C. A. Entertainment.

The management of the Young Men's Christian association will give to the visiting boys on Thursday afternoon, just after the conclusion of the parade, a unique reception. When the parade is over, the boys will be marched to the association building on Luckie street, where a program of indoor gymnastics and sports will be presented, and the gymnasiums will be invited to participate, and the entire building will be thrown open to their inspection and pleasure. This reception is under the management of J. P. Jackson, general secretary; A. A. Jameson, secretary for boys, and A. K. Franklin, physical director.

Free movies have been provided for the visiting boys by the courtesy of the managers of the Grand opera house, the Montgomery, the Strand and the Vaudette theaters. The chamber of commerce will supply the boys with buttons by which they can be identified, and all that they will have to do is to show the button.

Official Program.

The following is the official program of the Corn show:

The show will open Tuesday, December 1, in the state capitol at 10 a. m.

Corn show boys will arrive in the forenoon of Wednesday, December 2, and be assigned to homes.

The information bureau will be at the capitol in charge of Henry Robinson, assistant secretary of the chamber of commerce, who will assign the boys to homes.

Wednesday evening at 7:30 o'clock there will be a moving picture show for Corn club boys at the chamber of commerce, illustrating the modern methods of diversified farming.

The pictures will be in charge of J. Phil Campbell, state agent of the farm demonstration work in Georgia, co-operating with the State College of Agriculture.

At 10 a. m. on Thursday, December 3, in the house of representatives at the capitol, diplomas will be delivered to corn show boys who have raised 100 bushels or more on an acre of ground this year.

Mell R. Wilkinson, president of the Atlanta Chamber of Commerce, will preside and the exercises will be as follows:

Diplomas will be delivered by Dr. A. M. Soule, president of the State College of Agriculture.

Chancellor David C. Barrow will make a talk to the boys.

Short talks will be made by H. G. Hastings, chairman of the corn show committee, and J. Phil Campbell, state agent of the Corn clubs in Georgia.

Thursday at 2:30 p. m., the great parade, in charge of the carnival committee of the Ad Men, club, will take place.

The Corn clubs, headed by the president, director and short show committee of the chamber of commerce, with the mayor and council and other commissioners as their guests, will form a division of the parade.

Immediately at the conclusion of the parade the Corn club boys will march in a body to the new Y. M. C. A. building, where they will be tendered an athletic meet and swim.

Thursday evening, December 3, 9 o'clock, the great carnival ball. The Corn club boys will be invited as guests of the Atlanta Ad Men's club, and will witness the crowning of the queen of the carnival.

Friday, the Corn club boys will return home.

Citizens' Bank Case at Athens May Be Put Off Since Shelton Is Ill

Athens, Ga., November 28.—(Special.) Though a special term of Clarke superior court was called to convene Monday, primarily to try cases made by indictment against the president, cashier and bookkeeper of the Citizens' Bank and Trust company, those cases will likely not be heard until the regular April term. The state desired to try all the cases together.

Embezzlement and forgery charges against President W. H. Shelton were the chief trials, but Mr. Shelton has been at his home very ill, and will probably be unable to attend court for some time yet. While he was ill, his bondsmen came off his $14,000 bail and gave him to the sheriff, who could not remove him to jail, but guarded him in his home here.

Yesterday half a dozen business men of Athens made a new bond for Mr. Shelton and then the old bondsmen came to Athens and re-signed with them. Shelton's attorneys are very confident that they will clear him of criminal charges.

150,000 BALES ARE STORED IN AUGUSTA

Augusta, Ga., November 28.—(Special.)—The stock of cotton in Augusta is now 150,646 bales, the largest figures on hand in the history of the market. The receipts for the season so far are from the following sources: Georgia railroad, 42,032 bales; southern, 30,273; Charleston and Western Carolina, 3,-905; Central of Georgia, 27,694; Georgia and Florida, 26,064; Atlantic Coast Line, 20,565; Augusta Southern, 15,846; Augusta and Aiken, 2,604; by wagon, 12,-621; by river, 1,653.

ATHENS WOMEN AID IN BOOSTING CLARKE CO.

Athens, Ga., November 28.—(Special.) The Woman's club of Athens is planning two gala days for this town and county, Athens day on December 10, and Live at Home day, on December 11. It is proposed to serve dinners in a big hall these days made as far as possible, from products of the city and county and a feature of the remainder will be samples of articles needful for a dinner which could be raised at home, but are not raised or made here. Samples of such articles will be displayed with placards, "Not raised in Clarke. Why not?" It is planned to have every article of farm, dairy and garden raising made in this county on exhibition, and special emphasis will be laid on samples of the products of the mills and factories and industries of the city and county.

UNWRITTEN LAW PLEA FAILS TO FREE STOKES

Macon, Ga., November 28.—A. W. Stokes, a Macon lawyer, today was found guilty in superior court of the murder here July 4, last, of Virgil Thomason, a contractor, and on recommendation of the jury was sentenced to life imprisonment. Stokes advanced the plea of self-defense and the "unwritten law," declaring on the stand that Thomason had broken up his home.

Stokes' counsel filed a motion for a new trial.

WOODMEN OF ATLANTA ELECT LEADERS FRIDAY

Atlanta camp, No. 430, Woodmen of the World, will hold the annual election of officers Friday evening. The morning degree will be conferred, after which the annual election of officers will be held. The meeting will begin at 7:30 o'clock.

Greater Atlanta Degree camp will hold its fourth quarterly meeting Friday evening, December 11.

Both sections of the ritualistic work will be conferred by company F, One Hundred and Forty-fourth regiment, of Atlanta camp, No. 430, and an exhibition drill will be given by the degree teams of the camps of Atlanta.

All members of camps in near-by towns are invited to attend.

EMMA BUNTING RETURNS TO THE LYRIC THEATER

Stock Favorite Comes to Atlanta for Engagement of Two Weeks.

Emma Bunting will start a two weeks' engagement at the Lyric theater commencing on Monday, December 7. Her first week will be devoted to the presentation of "What Happened to Mary," the famous screen success which has lately been dramatized, and for her second week the bill will be her success, "Tess, of the Storm Country."

MISS EMMA BUNTING.

There will be the regular evening performances at 8:15 o'clock, and matinees on Tuesday, Thursday and Saturday afternoons, at the usual hours. Prices will be identical with her former visits.

E. A. Schiller, Miss Bunting's manager, has been in Atlanta several days awaiting developments, and it was not until late Saturday night the final arrangements had been completed. Miss Bunting has been under contract for an annual appearance in Atlanta, also in other of the Welle circuits south. Mr. Schiller secured the Greenwall theater, in New Orleans, some time ago, and renamed the house the Emma Bunting theater, and did not desire to leave his present splendid business in the Crescent City, but has been prevailed upon to give the Welle circuit the services of his star.

Miss Bunting has played long and successful engagements in the Lyric, the Grand and the Forsyth, and her last appearance was in a vaudeville sketch at the Forsyth.

The company supporting Miss Bunting includes George Wilkins and a number of excellent players, and Mr. Schiller proposes to remain in Atlanta to personally supervise the stage productions.

The Lyric box office is open for the accommodation of those who desire to make reservations or secure seats in advance.

HAMILTON CONVICTED.

Jury Returns Embezzlement Verdict at 1 a. m.

Valdosta, Ga., November 28.—(Special.)—L. D. Hamilton, former secretary and treasurer of the Valdosta Lighting company, charged with embezzlement, was found guilty in the superior court at 1 o'clock this morning. The arguments of attorneys, which were begun Friday afternoon, continued until 1 o'clock Friday night, the jury remaining out two hours. A crowd which packed the courtroom sat up until midnight to hear the end of the trial.

Eighteen counts were lodged against Hamilton, charging misappropriation of funds through a period of several months. The amounts alleged to have been embezzled by Hamilton was made up of small sums secured by destroying sales tickets for ice and coal, the taking of small amounts from the cash drawer and failure to credit collections on accounts. The jury recommended that he be punished as if for a misdemeanor, the maximum punishment for which is twelve months on the chaingang, six months in jail and a fine of $1,000. Hamilton will be sentenced on Monday.

TIFTON STIRRED BY FACTIONAL POLITICS

Tifton, Ga., November 28.—(Special.) Since the announcement a few days ago of an administration and an anti-administration ticket for the three council positions to be filled at the election next Wednesday, Tifton municipal politics has warmed up. For the first time in the history of the city a municipal candidate is using newspaper space to further his candidacy. This novel step has been taken by the administration forces. This action caused the anti-crowd to get busy, and they held a meeting last night to organize and put up new stunts for themselves. It is about the shortest and warmest campaign the city has ever had.

Corn Comes Off as Easy as You Please!

"Gets-It" Being Used by Millions!

It is the first time that a real, sure-as-fate corn cure has ever been discovered. "GETS-IT" is the new corn-

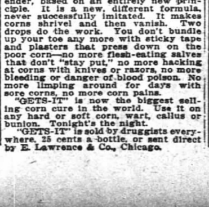

Find the Lady Who Uses the World's Greatest Corn Cure, "GETS-IT."

ender, based on an entirely new principle. It is a new, different formula, never successfully imitated. It makes corns shrivel and then vanish. Two drops do the work. You don't bundle up your toes with messy wraps and plasters that press down on the corn, causing more flesh-cutting salve that don't "stay put," no more hacking at corns with knives or razors, no more bleeding or danger of blood poison. No more limping around for days with sore corns, no more corn pains.

"GETS-IT" is now the biggest selling corn cure in the world. Use it on any hard or soft corn, wart, callus or bunion. Tonight's the night.

"GETS-IT" is sold by druggists everywhere, 25 cents a bottle, or sent direct by E. Lawrence & Co., Chicago.

NEAR DELHI

Drinks of all Nations India - Panch

Few know that the name "Punch" given many of our mixed drinks, came from the word "Panch" meaning the five liquors used in making India's favorite drink.

But *all* know that the principal ingredient in America's favorite drinks is

Lewis 66

"Away Above Everything"

The whiskey noted for its absolute purity delicious mellowness and all-around goodness.

Case of Four Full Quarts $5.00. Express Prepaid. For sale by all leading mail order houses and cafes. Never sold in bulk. Sold only in glass direct from distillery.

Lewis 66 Whiskey

The Strauss, Pritz Co. Distillers, Cincinnati.

$5 AND $6 GLASSES FOR $1.39

A FEW DAYS MORE

The Great Sale Continues

$5 and $6 CRYSTO-EASE Rim or Rimless Eyeglasses and Spectacles for $1.39

On account of the many requests, over the phone, and the great number of personal requests by people who could not get waited upon last week, we will continue the sale a few days longer. On account of the care and time given to each customer, in testing their eyes, it was impossible to wait upon all. To those we could not serve we offer our apology and ask that they come tomorrow, and promise they will receive first attention.

Are your friends in this list? We fitted them all with a pair of our famous Crysto-Ease Glasses. Ask them what they think of them.

J. O. Ricks, 71 DeKalb avenue.
G. J. Hunter, 237 Whitehall street.
J. B. Slaughter, 188 State street.
William Hartlaub, care German Turnverein.
Mrs. J. C. Folds, 94 Hill street.
C. T. Mobley, Stone Mountain, Ga.
F. P. Starry, College Park, Ga.
L. F. Miller, 300 Houston street.
Mrs. A. M. Dodd, 549 Capitol avenue.
Mrs. Mitel Dodd, 549 Capitol avenue.
A. M. Welburn.
Dr. W. B. Yancey, 386 Whitehall.
J. N. Moore, 154 E. North avenue.
V. H. Steed, Palmetto, Ga.
S. E. Field, 99 McDaniel street.
W. B. Owens, East Atlanta.
Mrs. S. B. Pitts, 376 Peachtree.
C. D. Bowling, 610 Woodward.
J. W Barrow, Fairburn, Ga.
Ada Barrow, Marietta, Ga.
Mrs. J. W. Ball, 52 Stonewall.
A. S. Carmical, Tulia, Ga.
Mrs. G. G. Miller, 300 Rose street.
S. R. Davenport, 530 Piedmont avenue.
M. C. Stoner, 1310 Candler building.
W. F. Carter, 18 Tilden.
M. S. Baugh, 34 East Ninth street.
Miss Maud Jacks, 459 Washington St.
C. E. Wright, 128 Spring street.
Mrs. M. B. Thompson, 134 S. Forsyth.
J. L. McNair, care Rich Shoe Dept.
Mrs. C. D. Turner, 108 Grant street.
Mrs. A. A. Tucker, 144 E. Fine.
Miss Lawton, 216 Angier avenue.
C. B. Hive, Forest Park.
James T. Jones.
A. H. Grey, Decatur, Ga.
Charles Vittur, 469 S. Pryor.
E. L. Adams, Piedmont Laundry.
E. G. Parsley, 6 Fondren avenue.
Mrs. W. H. Hardman, 116 Ashby St.
Mrs. S. Scruggs, 800 Marietta St.
Mrs. S. E. Murrah, 106 Rawson.
H. C. Etheridge, City.
Miss C. L. Briggs, 148 W. Peachtree.
Mrs. N. A. Poole, 115 N. Lawn street.
Mrs. L. Pritchet, 341 Fraser street.
Dr. W. E. Johnson, 186 McLendon.
Mrs. C. N. Clarke, 283 Euclid.
Milla Griffin, 139 Martin street.
John N. Sims, Atlanta, Route 6.
S. A. Stevens, 61 Daniel street.
Mrs. H. D. Gurley, 10 Bedford Place.
H. D. Gurley, 10 Bedford Place.
Mrs. J. E. Lane, 174 E. Fair.
C. E. Butts, 609 Gould building.
W. F. Jackson, 19 Estoria.
W. L. Hairston, 41 Broyles street.
H. L. Hunt, 32 East Ave., Kirkwood.
Dr. M. S. Fahrner, Robertson Sanatorium.
William Rice, care J. M. High Co.
Mrs. T. Wood, 292 Hill street.
C. G. Childs, 239 St. Charles.
Mrs. T. J. Moon, 88 Killian.
Mrs. Dr. T. H. Finney, 499 S. Moreland.
W. G. Harris, 440 Capitol.
Charles Beardsley, 379 Pulliam.
R. H. Wilson, 8 Peachtree Place.
Dr. J. F. Calloway, Grady Hospital.
T. W. Dunham, 299 Hill street.
Mrs. E. E. Steve, 15 Oak street.
Mrs. R. L. Griffith, 85 Nassau street.
H. E. Vogel, Kirkwood, Ga.
W. C. Morrow, 379 S. Pryor.
B. F. Parrott, 43 W. Peachtree.
C. C. McWilliams, Augusta, Ga.
Miss Anderson, 74 Luckie street.
J. D. Perkerson, Austell, Ga.
J. J. Pratter, Ladonia, Ga.
J. W. Davison, 844 Moreland avenue.
A. W. Hillsmir, 502 McDonald.
M. M. Smith, 1211 Walker street.
E. P. Lawshe, McDonough.
B. Kendrick, 71 Capitol avenue.
Mrs. J. M. Beslin, 113 Capitol avenue.
J. Hinm, Baltimore, Md.
J. M. Beslen, 113 Decatur street.
B. H. Williams.
C. F. Jackson.
S. W. Worth, 156 Washington St.
Joe Levy, 214-B Capitol avenue.
F. M. Bougus, Center Hill, Ga.
Savannah Dupree, 87 Magnolia.
W. R. Lippman, 179 Oakland avenue.
J. W. Fretwell, 61 Orme street.
C. G. Turner, 163 Grant.
C. E. Bernett, 85 S. Broad.
Mrs. W. M. Andrews, 110 Garden St.
G. A. Sherlin, 137 Capitol.
Mrs. C. G. Nicholson, 78 Ormond.
Frank Davis, 75 W. Harris.
Mrs. J. E. Carroll, 191 Fair street.
Mrs. S. A. Hood, 383 Euclid avenue.
Mrs. O. H. Wilson, 322 Capitol.
O. H. Wilson, 322 Capitol.
Henry Emig, 362 S. Pryor.
Mrs. M. D. Williams, 30 S. Howard.
W. J. Johnson, 73 S. Mason avenue.
Mrs. E. W. Dunham, 299 Hill street.
Mrs. M. Cagle, Atlanta, Route 5.

Our Methods for Testing Eyes

We use the latest scientific methods in testing eyes. No drugs. "Three expert sight specialists" at this sale to see that everyone receives attention.

Lens Materials, Frames, Mounting, Workmanship

WHAT YOU GET

Now is your chance to get a pair of the famous Crysto-Ease Lenses fitted to your eyes by an expert optician for near or distant vision, and a pair of absolutely guaranteed genuine Crysto-Ease eyeglasses or spectacles, all of standard makes, such as the celebrated "Pin-U" eyeglass mountings that are so extensively advertised. The "Schwab Gunther" eyeglass mounting one of the leading sellers on the market.

F. A. Hardy & Co.'s 1-10 12-K. gold-filled frames and frameless spectacles that are, without doubt, the best frames on the market, and are guaranteed to wear for 15 years. THESE ARE THE SAME FRAMES THAT ARE USED DAILY BY EVERY HIGH-PRICED OPTICIAN IN THE CITY.

$1.39 A Pair

OUR GUARANTEE

We guarantee every word of this advertisement to be true, and stand ready to refund the purchase price on any pair of glasses that is not satisfactory. A guarantee coupon with every pair sold.

Don't Miss This Golden Opportunity!

CRYSTAL OPTICAL CO.
81 Whitehall

:: CHAMPIONS OF THE SOUTH FOR 1914 SEASON ::

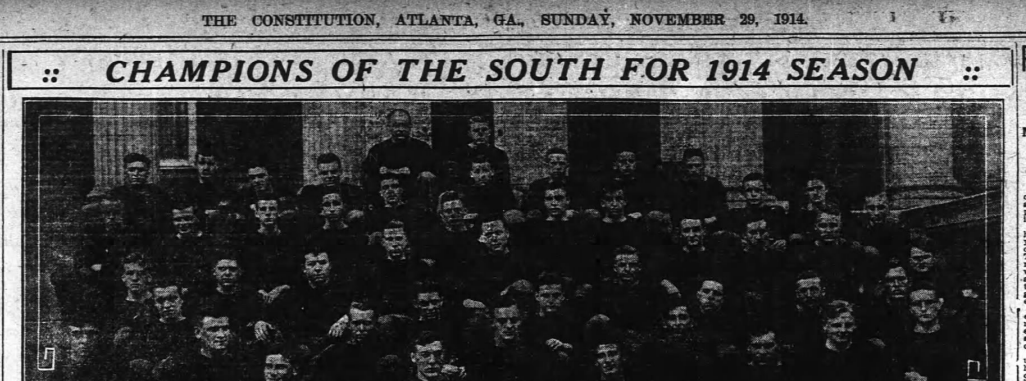

The University of Virginia football team that has decisively defeated all comers in the south this season, and is believed by many to be one of the best elevens ever turned out in the south.

HOPKINS ENTHUSES OVER NEW CADILLAC

Over 4,000 People Inspect the Machine and Orders Have Been Received.

Lindsey Hopkins, president of the Atlanta Cadillac company, is enthusiastic over the new 8-cylinder car which arrived last week and is now being shown as a demonstrator. Between Wednesday, when the car arrived, and last night, over 4,000 people had visited the Cadillac establishment on Peachtree to look at the new car. Mr. Hopkins states that a number of orders have already been booked as the result of this preliminary inspection.

Mr. Hopkins, who has just re-entered the auto field to take charge of the Cadillac interests in this territory, has extended a general invitation to Cadillac users and the public at large to come and see the new model, and also to get acquainted with the new management.

Numerous changes and improvements have been made at the Cadillac headquarters on Peachtree, and special attention will be paid to keeping up the well-known standard of Cadillac service, both for old users and new purchasers.

The new model, because of its eight-cylinder features, is naturally attracting widespread interest and attention. Mr. Hopkins, who has been driven practically every high-priced car manufactured in this country, and who has tried his hand at the throttle of many foreign dockers as well, says the first for smooth, velvety flow of power, he has never felt anything like the "eight."

Notwithstanding the fact that the car has as many cylinders, the hood is no longer than the hood on the old car, and mechanics and engineers are agreed that the engine is simpler than the six-cylinder types.

The car has a stream line body and is 600 pounds lighter than the old car. It has every known modern contrivance, including power tire pump. All the controls are on the dash, within easy reach of the driver. The driver may enter the car from either side. It is a seven-passenger car, though the two extra seats may be turned back, giving it the appearance of a five-passenger. Beauty of line is one of the striking features of the new model.

"The more I see of this car and the more I ride in it," said Mr. Hopkins, "the more I am convinced that it marks an epoch in motor history. I want my friends who are interested in high-class cars to see it and study it and ride in it, whether they are planning to buy this fall or not. Its various features are of tremendous interest to any man who owns an auto or who ever expects to own one. It is different from any other car I have ever ridden, and the 'feel' of it is not the same. It offers you a degree of easy handling, easiness in the road, and carefree comfort, such as you have never dreamed of."

NEW SAXON CAR TO BE A "SIX," SAYS OFFICIAL

It can now be stated on the authority of Lawrence Moore, director of sales, that the new car which the Saxon Motor company has had on the road for the past six months, and which will be exhibited at the New York show, is of six-cylinder construction. Moore, when the question was put to him, also admitted that the new Saxon car will be a five-passenger model, but further than this no details are obtainable.

While several of the new Saxon models have been built and tested out for months, and have been in the hands of testing engineers for six months all over the country, the secret has been completely kept up to this time.

Since the number recently went that the Saxon company would launch a new car, of the touring type, applications for distribution rights have poured in from dealers all over the country, at the rate of hundreds a week.

Along with the confirmation of the rumor about the new car comes the word from Mr. Moore that the success of their four-cylinder roadster has prompted the Saxon company to arrange for greatly increased output of this model for the coming season.

OLDFIELD GIVEN SECOND RANKING IN CORONA RACE

Los Angeles, Cal., November 28.—Barney Oldfield last night was awarded second prize money in the Corona automobile road race, when Major Edward O'Donnell, who had been awarded that position, being forced back into third place by the revised figures.

The time of the drivers was rechecked when teammates of O'Donnell declared that the latter lost second place through an error of the scorers. It was claimed that O'Donnell was given credit for a lap when he spent the time at the pits.

The corrected time for Eddie Pullen, winner of the race, was announced as 3:26:02. This gave him an average of 87.75 miles an hour for the entire race.

Does Your Friend Smoke?

Ask him if he knows where to find the best cigars in Atlanta

He'll probably say

Brown & Allen's

And He's Right

SUPERIOR TO CAPSULES, INJECTIONS
SANTAL MIDY CAPSULES
RELIEVES IN 24 HOURS

For the AUTO SHOP

Taps, Dies, Reamers, Drills, Taper Pins, Hack Saws, Wrenches, Hoists.
SOUTHERN TOOL AND EQUIPMENT CO.
Ivy 4955. 102 N. Pryor.

"THE OLD RELIABLE"
PLANTEN'S C & C OIL BLACK CAPSULES
REMEDY FOR MEN

Every Team Has a Hoodoo; Athletics Easy for Red Sox, Browns Trim the Senators

By BILLY EVANS.
(American League Umpire.)

"If Walter Johnson can get through this series without being defeated, he is liable to break the world's record. I'm afraid of this St. Louis bunch, though, for it always gives Walter plenty of trouble." It was Captain George McBride, of the Washington club, doing the talking. We were discussing Walter Johnson's chances to better his record of sixteen straight victories. The St. Louis club was just finishing its fielding practice. It was a seventh place aggregation, and looked none too formidable, yet the Washington captain feared the coming meeting with Walter Johnson did the pitching. The greatest pitcher in the world was to face a seventh place team, yet his teammates were dubious as to the result.

Early in the season of 1912 Rube Marquard, of the New York Giants, startled the baseball world by winning nineteen straight games. Starting with the opening game of the season he went to July 4 before suffering defeat. Then, with a chance to establish a world's record, he failed in his twentieth start. On July 3, the day of Marquard's nineteenth victory, Walter Johnson started his winning streak at the expense of the New York Americans. In August he beat Detroit 5 to 1, making his sixteenth straight win. St. Louis, a seventh place team, and New York, a hopeless tail-ender, were the next two clubs scheduled to play Washington. Most critics figured it would be a pipe for Johnson to beat these two weak second division clubs. That would make his record eighteen straight, and putting it up to him to beat Philadelphia if he would equal Marquard's record.

Senators Worried.

The entire Washington team was lots more worried about the approaching games than Johnson, the player most concerned. While critics figured St. Louis and New York would be easy for Johnson, his teammates did not regard the outcome in the same light. It was this fear that caused Captain McBride to express the hope that Johnson would be able to go through the series with the Browns without having his record spoiled. Another thing that made the series all the more critical was the fact that the Washington team still had a good look-in for the pennant, and naturally the players were anxious to take advantage of every opportunity.

No soft spots were picked for Johnson in piling up his victories, or he would never have been forced to face the situation that confronted him in the game of August 26. In the seventh inning, with the score a tie, 2 to 2, one down and runners on first and second, Johnson was sent to the rescue of Tom Hughes. A wild pitch moved the runners up a base, the next batter fanned, and with two strikes on Jack Lelivelt, one out, Johnson had a chance to shoot down two men and thereby winning the game. It was contended that the defeat should be charged to Hughes, but President Johnson ruled otherwise. Two days later just to show there was no fluke about the other victory, St. Louis beat Johnson 2 to 1, in a game in which he worked the entire route. The fears of Captain McBride, expressed prior to the series, had been realized.

Browns Always Worry.

It is indeed strange how certain teams appear to have the "goat" of other clubs. The St. Louis team, no matter how low it was in the race, has always been able to come to life and make trouble for Walter Johnson. It was the Browns who stopped Johnson, after he had gone 56 1-3 innings without allowing the opposition a run. Most any time he faces the Mound City boys he is sure of a battle.

The Boston Red Sox have always been mighty troublesome for the Athletics. If the six other teams in the American league were as easy for Boston as the Athletics, that team would always be a most dangerous contender. Last season no club in the American league was easier for Boston than Connie Mack's superior aggregation. Near the close of the season the Athletics were scheduled to play a four-game series at Boston. At the time the Philadelphia team had a twelve-game lead. No one would have thought Mack's boys felt any concern over the series with Boston, since the season had only one a month to run, yet the Athletics were playing it a lot of consideration.

I worked the series in Philadelphia. Just prior to the coming clash in Boston. Several times I heard the players discussing the games on the bench. Prior to one of the contests I heard Ira Thomas remark:

"Now all we need is to take two of these four games, and we won't have to worry any more about Boston. Carrigan is probably figuring on that series to put his boys back in the running. He will try his best to take the series. Plank and Bender have had a good rest, and our two left-handers ought to take a game apiece."

Boston Won Four Straight.

That the Athletics had grounds for fearing the Bostonians was proved by the outcome of that four-game series. The Red Sox took four straight games in most decisive fashion, threw a big scare into the Mackmen and made them fight almost to the very finish before the pennant was clinched. Of the last ten games played in 1914 between the Athletics and Boston, the Red Sox won nine, making it seem that some clubs surely do have the "goat" of other aggregations.

In the National league the Boston club has been an equally hard problem for the St. Louis Cardinals to solve. Of the last eleven games played between the two teams the Boston National leaguers won nine, one and one-half of the seven innings of play. On the season's play the Boston club won sixteen from the Cardinals and lost only five. Three times the Cardinals met the Braves in a crucial series, in which the winning of the majority of the games would have made them strong pennant contenders, but each time the St. Louis boys failed miserably. When one considers the small margin that separated the Cardinals from first place, it is easy to imagine what merely an even break would have meant to them in the games with Boston.

Naps Easy for Washington.

For years the Washington club has been a thorn in the side of Cleveland. Always when the Naps had a chance, Washington, regardless of the strength of its club, would come along and put Cleveland out of the running. In 1908 when Cleveland lost the pennant by a half-game margin, Washington, a team that finished seventh in the race, was able to win four games out of the twenty-two games played between the two clubs. In 1910, when the Naps were a strong contender, Washington scored fifteen wins out of twenty-two games. In 1911 we had to figure what might have happened if the Naps prior to the start of the series. That is just what Washington did by taking five straight games.

Victories for the Cleveland club last year were few and far between, but Washington seemed to be the one club that the tail-end Naps could trim. Cleveland had its revenge for defeats of the past, for the Naps did much to put the Nationals out of the running last season. Washington suffered a similar fate to the St. Louis Cardinals when thrust into a crucial series. Several times the Athletics faced the Athletics, when a clean sweep would have made them dangerous, but each time Mack's team went out and increased its lead at Washington's expense.

Pitchers are like teams, certain pitchers find certain teams easy picking, while other clubs not nearly so strong, are hard for them to beat. Until recently Christy Mathewson had the Cincinnati club beaten to a standstill, name was announced as the pitcher. From 1905 to 1911 Mathewson won twenty-two successive games from Reds.

(Copyright, 1914, by W. G. Evans.)

REMARKABLE TEST IN HILL CLIMBING MADE BY OAKLAND

For ten hours and eleven minutes a regular stock model "37" new Oakland touring car was driven up and down the steepest hill in San Francisco. This hill is as perpendicular as that of 15 feet on Jones street, between Filbert and Green, a distance of 600 feet and the average grade being 27.62 per cent. These figures were obtained from the city engineers office. This is the steepest test ever given a motor car in San Francisco, and believed to be the severest in the world.

During the test the car climbed 31,950 feet straight up in the air—a trifle over six miles. Few people realize what this means without comparison. The Lincoln Highway, famed for a flying machine, made in Germany, is but 25,000 and 25,600 feet, while in this country a United States army officer has risen something over 30,000 feet. It can be seen by the new Oakland's record of 31,950 feet, that it has been possible to have an idea of that height on a 27 per cent grade, that is would have gone over a mile higher than ever man in the modern flying machine has ever reached.

The car made over 200 trips up the hill, but, with all this strenuous gear work, there was never a time when the engine was stopped long enough to make the water in the radiator boil. Throughout the test the drivers kept their hands upon the radiator and held them there, without the slightest discomfort.

The test, which was conducted by R. K. Ketcham, Oakland Motor Cars sales manager of the Oakland Motor company, was made under the supervision of a representative of the press and witnesses, who were called to the end by the strenuous objections of the residents in that section of the city.

LODGE OF SORROW BY MASONS OF WAYCROSS

Waycross, Ga., November 28.—(Special.)—Memorial services, or a lodge of sorrow, will be held here tomorrow by Waycross lodge No. 306, F. & A. M. A particularly impressive program has been arranged. Departed brethren will be eulogized by Judge T. A. Parker, an address by the grand master of Georgia, Hon. N. H. Ballard, of Brunswick, will be a feature of the service. The roll call of the departed brothers will be called by the secretary.

FEDERAL LEAGUE ABANDONS PEACE

Another Year of Warfare Predicted at the League's Meeting.

Chicago, November 28.—Hope of peace with organized baseball until another season of warfare has passed appears to have been abandoned by Federal league owners, who held their annual meeting here today. Preparations for the 1915 season were undertaken enthusiastically.

A committee that will draft a schedule of 154 games was ordered to report at a meeting in Buffalo, probably in February.

Twenty-one representatives of the league were present and both Cleveland and Cincinnati sent agents to plead for Federal league teams in those cities. If any action was taken on the Ohioans' petitions it was not announced. Despite the assertion of a representative of the Kansas City club that that city had pledged greater support next season, it was generally admitted there was a possibility of the Kansas City franchise being transferred.

It was said that fifteen additional players in the National and American leagues had signed Federal league contracts, but that to make public their names now would be inadvisable.

Finest Boxing Arena In World Is Object Of Pelican Promoters

New Orleans, November 28.—(Special.)—Detailed plans for "the finest boxing arena in the country," to be erected in New Orleans immediately were made public yesterday by Promoter Dominick Tortorich, head of the stock company which means to make New Orleans the boxing center of the United States within the next few months. This is the arena that has been talked about for some months, during which Mr. Tortorich has been steadily preparing to start work just as soon as the business arrangements could be completed.

The arena, which will be situated in the vicinity of the City park, will have a seating capacity of 10,000. It will be so arranged that the ring will be octagon in shape, with a diameter of about 215 feet and the entire bottom will be of solid concrete. The building will be arranged about the same as the Westside Athletic club, as to the interior, but will be about twice as large. At the same time the distance from the ring to the most remote seat in the gallery will not be over 108 feet.

Will Start Work Monday.

According to Mr. Tortorich, work will be started on the big building next Monday morning, and will continue without delay until its completion, which is expected to be January 15. This will be just in time for the holidays, when the crowds will be in town to see the best boxing exhibitions ever given in the south

Society

Miss Woodberry's Reception.

Woodberry hall, on Peachtree circle, was the scene of a beautiful reception tendered by Miss Rosa Woodberry on last Wednesday evening to several hundred guests. It was a happy housewarming occasion, as the building has been so recently finished, and its furnishings admired. The visitors were shown over the hall and grounds, and enjoyed the spaciousness and elegance of it all.

Just preceding the reception Rabbi C. K. Nelson held a brief service of blessing of the new home, attended by the receiving party and friends.

Miss Woodberry was assisted in receiving by Bishop and Mrs. C. K. Nelson, Mrs. Nellie Peters Black, Mr. and Mrs. W. D. Ellis, Jr., Mr. and Mrs. Howard Claiborne Johnston.

Assisting in entertaining were her guests, Miss Sara White and Misses Mary Joe Stiles, of Savannah, and America Woodberry. The party stood in the east parlor, the library and dining room and the den being used for serving refreshments.

An orchestra was in the large hall, where dancing was enjoyed later in the evening.

The decorations were all suggestive of autumnal beauty and the harvest time, the dining table having a centerpiece of many fruits and flowers. Chrysanthemums were used in the parlors. The teas were served by Misses Pearl Hawkins, Maud Montgomery and Frances Gresham. At the supplimnaris punch bowl were Misses Marian Bradley and Mabel Mossalvage and Frances Woodberry.

Hightower-Largen.

Mrs. Edward Woodham Hightower announces the marriage of her daughter, Lucile, to Mr. Joseph Wilson Largen. The ceremony was performed Tuesday evening, November 17, at the home of Mr. and Mrs. Frederick Harr Jewell, on Gordon street. Rev. W. W. Brinsfield officiated.

Benefit Recital.

A beautiful recital will be given by Mrs. John Candler and Mrs. Jere Taylor, violinist and pianist, at Inman Park Methodist church, Friday evening, December 4, at 8 p. m. Tickets 25 cents.

East Atlanta Chapter.

East Atlanta chapter, No. 106, Order of the Eastern Star, on last Tuesday evening elected officers for the ensuing year. Mrs. Lessie McWilliams was re-elected worthy matron; Mr. Owens was re-elected worthy patron; Mrs. Lydia Bontenirter, associate matron; Miss Nellie Olson, secretary; Miss Gertrude Owens, treasurer; Mrs. Jessie Owens, conductress; Miss Ophelia Owens, associate conductress.

Cone-Price.

The marriage of Miss Susie Witt Cone and Mr. Walter James Price took place Tuesday morning at 11 o'clock at the Presbyteria... church in Kirkwood.

The altar was massed with palms and ferns and white chrysanthemums.

A beautiful musical program was rendered before the ceremony by Mr. Wilnburn and Mr. R. G. Satterwhite.

Miss Cephalie Lewis and Miss Mazie Lewis were the bridesmaids, both wearing gowns of dark blue Georgette cloth, with hats of black velvet. Their flowers were bridesmaid roses.

Mr. W. H. Hoyward and Mr. Joseph Tillinghast were the ushers and Mr. Innis Brown was best man.

Little Misses Evelyn Cone and Jamie Belle Peebles were the flower girls. They were dainty dresses of light blue charmeuse, with wide sashes of black velvet, and they carried old-fashioned bouquets of Richmond roses and valley lilies. The bride entered with her brother, Mr. W. B. Cone, and was lovely in her traveling gown of midnight blue gabardine, trimmed with black fur. The coat opened over a blouse of lace and her black velvet hat was trimmed in white paradise. A corsage bouquet of gardenias and valley lilies completed the costume.

The ceremony was performed by Rev. Carl Barth in the presence of relatives and close friends.

Mr. and Mrs. Price left for a visit of two weeks to New York, and on their return will be at home with the bride's mother, Mrs. Anna Adamson Cone, in Kirkwood.

Birthday Party.

Little Miss Mary Prim, daughter of Mr. and Mrs. S. C. Prim, entertained a number of her little friends on the afternoon of November 27, at her home, 103 West Peachtree street, the occasion her seventh birthday.

Assisting in receiving were Mrs. Ed Pierce, Mrs. L. T. Pattillo, Mrs. John Coleman and Mrs. Jack Mell.

The young hostess wore a white lace dress with blue ribbons. The color scheme was red. The favors were caps and red baskets of candy. The birthday cake was decorated with seven red candles.

The following little friends were present: Margaret Wade, Janet Staples, Edith Coleman, Frances Hurt, Pearl Coggins, Nancy Kiser, Elizabeth Merritt, Mary Elizabeth Liddell, Ruth Howell, Susan Jones, Barnestine Hirsch, Elizabeth Gorkin, Virginia Carter, Marjorie Cook, Elizabeth Cole, Martha Stuart, Edgar Chambers, Robert Chambers, Lustrat Wincoff, Cecil Kiser, Hector Cameron, Edward Pierce, L. T. Pattillo, Franklin Carter, Austell Thornton and Laurence Sneed.

Mrs. Walker's Return.

The return of Mrs. George Walker to Atlanta to reside is a source of pleasure to her countless friends. She was Miss Lucile Dennis, of Atlanta, and was a prominent figure in social and musical life. Mr. and Mrs. Walker will be at the Georgian Terrace for the winter.

She was one of the most popular women at the dinner-dance Friday evening.

Federation Day.

Monday, December 7, is Federation day at the Atlanta Woman's club. The program is: Speaker, Rev. John R. Atkinson; subject: "Co-operation." The chairman of the afternoon is Mrs. Samuel Lumpkin.

Mrs. Lumpkin has invited Rev. John R. Atkinson, dean of the Episcopal cathedral, to deliver the address of the afternoon. Dr. Atkinson is an eloquent and forceful speaker, and his long experience in sociological work will make his handling of the subject, "Co-operation," a rare opportunity for the club members.

All the federated clubs in Atlanta are cordially invited.

Weekly Tea.

The Ninth Ward league of the Fulton and DeKalb counties branches of the Equal Suffrage Party of Georgia give their weekly tea Monday afternoon at 3 p. m. at the home of Mrs. William Rawlings, 31 Dekalb road, Druid Hills. All interested are cordially invited.

Club Entertains.

The Buckeye Woman's club entertained their husbands with a Thanksgiving party Tuesday evening at the home of Mrs. C. A. Willis on Washington street.

The musical program was furnished by Mrs. F. W. Green and Miss Lucile Holman, the readings by Miss Anna May Broach, Miss Odelle Chambers and Mrs. Agnes Uzel. One reading by Miss Chambers, entitled "The Liner," brought much applause from the Free Masons present, as they seemed to understand it.

The parcel post sale was another interesting feature. Many curious boxes and parcels were auctioned off by Mr. Frank Daughman and Mr. J. E. Whiteman acting as auctioneers. A dainty lunch was served. The next regular meeting will be held in the parlors of the Ansley hotel.

Pantry Sale.

The Woman's alliance of the Unitarian church will hold a pantry sale of preserves, jellies, cakes, pies, bread, candy and other good things to eat, on Saturday, December 5, at the home of Mrs. Brownell 196 West Peachtree street, from 2 to 5 p. m. Come and bring your friends.

Vocal Recital.

The Atlanta Conservatory of Music will present Wilford Watters in a recital at Cable hall Tuesday evening, December 1, at 8:30 o'clock. The public is cordially invited.

For Knights of Pythias.

The ladies' auxiliary of Atlanta lodge, No. 20, Knights of Pythias, will entertain the members of that lodge and their lady friends on Monday evening, November 30. Elaborate plans have been made for an extensive entertainment, the program including refreshments, music and addresses by prominent Knights of Pythias.

The Association of Past Chancellors which was recently organized in this city under the leadership of Hon. Walter F. Stevens, are to be the special guests of this occasion. Grand Chancellor H. M. Stanley and Grand Inner Guard Joseph Smith, of Barnesville, will also be present. The committee in charge announce that unusual preparations are being made in order that this entertainment shall be the best ever given in Castle hall.

To Miss Tyson.

In compliment to Miss Isabel Tyson, of Knoxville, the guest of Miss Esther Smith, Mr. and Mrs. Albert Thornton will entertain at the Druid Hills dinner-dance Thursday night.

Mr. Willis Ragsdale dinner to Miss Tyson will be an event of Tuesday evening at home.

Last night Mr. Ben Steele entertained at the dinner-dance at the Driving club.

Bazar at Kirkwood.

The Kirkwood Civic league will hold its annual bazar at the Kirkwood auditorium, December 1, from 10 a. m. to 11 p. m. Christmas articles of all kinds will be on sale. Refreshments will be served.

Miss Mangum Entertains.

Miss Mattie D. Mangum entertained a congenial party of friends at luncheon Friday. The favors were hand-painted souvenirs of the party's summer trip.

Those composing the party were Misses Margaret Solomon, Bessie Mae Mobley, Artie Simpson, Corrie Belle Dawkins, Mary Frierson, Sara Brannan and Mattie Mangum.

GAINESVILLE, GA.

The Young Matrons' Sewing club was cordially entertained Tuesday afternoon by Mrs. J. A. Mershon at her home on East Broad street. Autumn decorations of brightly tinted leaves and chrysanthemums were effectively used in the library, where the guests were entertained. Mrs. Mershon wore a gown of Peacock messaline with an accordion-plaited tunic.

Miss Helen Estes attended the Sigma Phi Epsilon dance in Atlanta Wednesday.

The most brilliant event of the week was the reception Wednesday evening at Brenau at which the senior class was hostess to the members of the junior class. The reception hall was effectively decorated in cotton. Two cotton bales marked the entrance to the hall, in the center of which was a pyramid of cotton bales. The dining room was festooned in the class colors of blue and gold, and the class flower, the gold chrysanthemum, was used as the central decoration for the small tables at which the guests were served.

Thursday evening Mr. Guy Barrett was host at a dinner at the home of his sister, Mrs. J. C. Pruitt, on Green street. A dainty Antoinette basket filled with crimson roses made a pretty decoration for the center of the table, where covers were laid for Mr. Hammond Johnson, Mr. Roy George, Mr. Frank Gray, Captain Frank Pattillo, Captain Kirk Newell and Captain Howard McGregor.

Saturday afternoon Miss Jessica Dean entertained the Bridge club. The apartments where the game was played were prettily decorated in fern and pink chrysanthemums. Miss Dean was prettily gowned in maize-colored crepe de chine.

Saturday evening Mrs. J. W. Barnhill was hostess at a dinner to her guest, Miss Mildred Green, of Eatonton. An effective arrangement of pink carnations and maidenhair fern was used as the centerpiece of the prettily appointed table. Mrs. Barnhill's guests were Misses Helen Estes, Carol Dean, Irene McCarty of Yonkers, N. Y., Rebecca Pagett, of Gainesville, Fla., and Minnie Lou McNeal, of Marietta.

The junior league was delightfully entertained Friday evening at a tacky party at the home of Mrs. N. M. Hope. Prizes were won by Misses Neese Bogra, Ola Bell Deason, Emma Cox and Master Douglas Johnson.

THOMASTON, GA.

One of the most enjoyable social affairs of the week was the 8 o'clock dinner on Friday evening at which Mr. and Mrs. J. B. Barron entertained eight of their friends.

This pretty home was attractively decorated with quantities of chrysanthemums and a special decoration of pink and white roses adorned the dining room. The round table with its lovely crocheted covers had for a centerpiece a Marie Antoinette basket of pink and white roses.

A five-course dinner was served. Those present were Mr. and Mrs. R. E. Rushin, Mr. and Mrs. J. B. Hardy, Mr. and Mrs. A. J. Nelson.

The Bachelor Girls entertained their young men friends on Thanksgiving evening with a rook party at the home of Miss Carolyn Howell. The interior of the home was brilliantly lighted with shaded tapers, and the decorations were roses and pot plants. Fifty guests were included in the guest list.

Misses Lois and Minnie Bob Mills were hostesses to the Bachelor Maids' club on Thanksgiving afternoon. Score cards suggestive of the day were used, and a lovely arrangement of cut flowers was used throughout the lower floor, where the game was played.

Mrs. J. A. Yates entertained at a lovely Thanksgiving dinner. Covers were laid for eighteen.

Mr. and Mrs. A. E. Rushin had eight friends with them on Thanksgiving evening at a lovely course dinner.

Mr. and Mrs. H. C. Hudson had family reunion on Thanksgiving. Mr. and Mrs. M. C. Parley, of Moultrie, Mrs. W. T. Hardy, of Meansville, and Mr. Curran Parley, of Moultrie, were present.

Misses Edna and Clarice Snodgrass entertained the teachers of R. E. Lee institute on Friday evening.

GRIFFIN, GA.

Mrs. Louis C. Hensley entertained delightfully Friday evening at a dance at her home on Meriwether street, in compliment to Miss Blade and Mr. Louis C. Hensley, Jr. The decorations throughout the lower floor of the lovely home were ferns, autumn leaves and Japanese blossoms. Punch was served in the hall by Miss Annie Kate Jay and Miss Sara Wolcott. Twelve couples were dancing. Late in the evening a salad course was served.

A very pretty event of Friday afternoon and a pretty compliment to her house guest, Miss Norma Jones, of Turin, was the domino party, at which Mrs. James Cowan was hostess. Bridge was played at her home on West Poplar street. Red carnations and ferns were the flowers used in the card rooms, and hand-painted autumn leaves. The game was followed by a delicious hot luncheon.

Mrs. Benjamin Blakely was hostess at a beautifully appointed dinner on Tuesday, with Mrs. George Cope, of Savannah, the guest of Mrs. Thomas R. Mills, as the honoree. Mrs. Mills was the only other guest present.

On Friday, Mrs. George Cope and Mrs. Thomas Mills were the guests of honor at a beautiful dinner given by Mrs. John B. Mills. Roses graced the table, covers being laid for eight.

A delightful occasion of Wednesday evening was a supper party at the home of Mr. and Mrs. Charles Mills entertained in honor of their guests, Miss Louise Wallace, of Forsyth, and Miss Georgia Atkinson, of Newnan. Invited to meet Miss Wallace and Miss Atkinson were Miss Marguerite Blakely, Mr. Hardin, of Forsyth, Mr. Walter Barnes and Mr. Tillman Blakely.

Mr. and Mrs. Charles Mills were hosts on Thursday evening at a lovely ten complimentary to Miss Wallace and Miss Atkinson. Pink roses were the flowers used. Covers were laid for eight, and a full course menu served.

On Friday evening Miss Marguerite Blakely was hostess at a lovely tea in honor of Miss Louise Wallace and Miss Georgia Atkinson. Seated at the table were eight guests, who enjoyed a dance later in the evening.

The members of Pulaski Chapter, Daughters of the American Revolution, met Wednesday afternoon at the home of Mrs. John D. Chunn, on South Hill street. Mrs. James A. Drewry read an interesting paper on "Georgia History." Plans were formulated for a Christmas bazaar, which will be held on Monday and Tuesday of this week. After the regular routine a social hour followed, during which time delightful refreshments were served by Mrs. Chunn, assisted by Mrs. Will Taylor and Mrs. James Edwards.

Mrs. W. J. Kincaid has as her guest for a few days Mrs. Vaughn, of Winston-Salem, N. C., who will spend the winter in Pacersburg, Fla.

Miss Gladys Beck, Miss Virginia Crouch, Miss Emily Boyd and Miss Martha Baker spent Thanksgiving day and night with Miss Lucile Strickland at her lovely country home near Townsend.

Mrs. Robert Evans has returned from several weeks' visit to Mrs. Hugh Bagley, in Oglethorpe.

Captain and Mrs. James W. Kimbrough, Jr., entertained at a beautiful dinner on Thursday in honor of Mr. and Mrs. Thad Johnson, of Atlanta, who were their house guests.

The Woman's club met Saturday afternoon in the ladies' rest room of the courthouse. Mrs. W. B. Royster read a fine paper on the "Origin of the Christmas Tree." The club formulated plans for a community Christmas tree to be selected from a tree in the park on Hill street, and which the children will sing Christmas carols every evening from Christmas eve to New Years, the tree to be lighted from 6 to 12 o'clock every evening by beautiful colored lights.

EATONTON, GA.

Thursday morning Mrs. Hiram Garner was hostess to the Bohemians at a sewing party. Only the members of the Bohemian were present, but the affair was most delightfully informal and pleasant. At noon a delicious luncheon was served. Those present were Mrs. Beck, Mrs. Clark, Mrs. Walker, Mrs. Taliaferro, Mrs. Turner, Mrs. Alford, Mrs. House of Knoxville, Mrs. Turner, Mrs. Greer and Mrs. Grady Leverette.

Friday evening Captain John S. Reid was host at one of the most delightful card parties of the season, given in entertained in honor of Mrs. Pierce Jackson, of Athens, who is the guest of Mrs. Terrell Wingfield. Only the married set was invited. The prizes were won by Mrs. Calhoun Reid and Mr. Cape Walker. Refreshments were served at late hour.

Saturday afternoon Mrs. Jackson was again the guest of honor, when Mrs. Terrell Wingfield entertained the Mystic Circle. Progressive rook was the motif of entertainment, and the prize was won by Mrs. Ketcherside. A salad course was served.

Wednesday afternoon Miss Louise Nelson was hostess to the Five Hundred club at the home of Mrs. Walter B. Wingfield. The club members and an extra table for the guests were invited. After an interesting series of games the prizes were won by Mrs. Valentine Taliaferro and Miss Frances Terrell Wingfield. A salad course was served.

Mrs. Mildred Greene was guest of friends in Oxford for the last week-end to attend the Theta reception, of which Mr. Gilmore Greene is a member. She returned to her home Monday.

Mrs. Sam House and little Emma, of Knoxville, after a visit to Mrs. Gale Eller, Mrs. John Turner and Mrs. Brevard Nisbet, returned to her home Friday.

NEWNAN, GA.

Mrs. Henry Isreal complimented her sister, Miss Sallie Kirby, and her cousin, Miss Sarah Gibson, with a theater party at the Halcyon Thursday evening. Lovely refreshments were served at Mrs. Isreal's.

Mrs. Tollison Kirby entertained her card club Tuesday afternoon. Mrs. Tom Farmer won the club trophy, and Mrs. Will Woodruff drew the consolation.

Mrs. Ellen Goolsby complimented Mrs. Augustus Damaron, of Atlanta, with a picture matinee party. Hot chocolate and cake were served at the Coweta cafe after the pictures.

Miss Willie Herring was hostess for the Reading circle Wednesday of last week. Very interesting current events were read, after which the following program was given: "The Life of Mrs. Augusta Evans Wilson," Miss Nannie Louise Hill; "Marcella," Miss Martha Bryant; "Tau Jau," Miss Frances L. Arnold.

The Crochet club met with Mrs. F. B. Cole Friday afternoon. Eleven members were entertained and a salad course was served by the hostess after the sewing hour.

Miss Harriett Farmer entertained for the Young Ladies' Social club on last Saturday. Three tables of bridge were entertained.

Mrs. T. M. Goodrum entertained her sewing club very delightfully Friday afternoon. Sandwiches and coffee were served by the hostess. Twelve members enjoyed Mrs. Goodrum's hospitality.

Give Fine China
And Make Your Selections Right Away

Nothing among the really useful gift things is more appropriate or acceptable than Fine China.

Choose here from the products of the world's foremost potteries—sets and single pieces.

Exquisite patterns in Haviland, Pouyat and other French China, fine English Bone China and Porcelain, and attractive designs in the less expensive wares.

Our assortments are now complete—better choose before lines become broken.

Dobbs & Wey Co.
57 North Pryor Street

The Advantages of
BYCK'S
As a High Class Shoe Store

For 30 years we have been catering to the Footwear needs of the best Southern trade, and we believe that we have well earned the good reputation we enjoy.

It is hardly necessary for us to tell you, like many shoe stores or departments do, that our styles are just the same as you see on Fifth Avenue, etc., etc.

You don't care anything about that—it wouldn't influence your purchases, and we know it.

What you do really want to know, **"is"**—

Have we stylish shoes?

Are our shoes well made?

Can you be properly fitted?

Have we the assortment?

To all these questions we answer absolutely

YES!

We know the ideas as well as the feet of the Southern people—We know what style is and where to get it—We know what factories are to be relied on—We know first-class workmanship—and we know hundreds of people more this fall than ever before, who have told us—that after going to every store in town, have **"Come Back,"** and said ours were not only the **"best looking,"** but the **"most stylish,"** as well as the most reasonably priced.

We are today—as we have been—buying from the most representative and highest grade **"shoemakers"** in America; the footwear they make equal any sold anywhere in the world.

That's what we're asking you to buy—only, we do not ask you to pay us quite as much profit as the high-class retailer in New York or Chicago must demand.

Byck's
27-29 Whitehall

FROM A GENTLEMAN TO A LADY

Dainty Monogram Stationery is an ideal Christmas Gift which carries with it only a sentiment of friendship.

Visiting Cards engraved in fashionable style are also a most acceptable present.

We have just completed a beautiful line of Xmas Cards in exclusive Steel Engraved designs. Send for our samples and prices.

J. P. STEVENS ENGRAVING CO.
Atlanta, Georgia

New Attractions In Millinery

White Plush Turbans

Close-Fitting Gold and Silver Turbans

Large silver and gold hats, faced with velvet, for dress occasions.

See our special velvet hat for $5.00 and $10.00.

Untrimmed hats for $1.00.

C. & C. Rosenbaum
Successors to Kutz
38 WHITEHALL ST.

Regenstein's — Regenstein's

December Clearance Sale

Suits, Dresses, Coats, Waists

IMPORTANT SPECIAL VALUES FOR MONDAY

Women's and Misses' Stylish Suits

Suits at $12.95 VALUES TO $20.00
Suits at $15.00 VALUES TO $25.00
Suits at $19.75 VALUES TO $35.00
Fine Dressy Suits at $25.00 THESE WERE $35, $40 AND $45
Fine Dressy Suits at $30.00 THESE WERE $45, $50 AND $60

Women's and Misses' Dresses

Wool Serge Dresses at $10.75 VALUES TO $20.00
Satin, Velvet and Serge Dresses at $14.75 VALUES TO $25.00
Evening Dresses at $15.00 THESE WERE $25, $30 AND $35
Evening Coats, Half Price BLACK AND LIGHT COLORS

Every one of these specials is actually being offered for less than it costs to produce them. Latest styles and of excellent quality—broadcloth, serge, gabardine, boucle, cheviot and novelty suiting. Also satin, silk, velvet and chiffon. Most wanted colors and black. See these amazing bargains—Monday.

Coats at $8.75 VALUES TO $15.00
Coats at $10.00 VALUES TO $15.00
Coats at $12.50 VALUES TO $18.00

A Few Specials--On Sale on Our Main Floor

Waists 55c WHITE LINGERIE VALUES TO $1.25
Waists $1.00 WHITE LINGERIE VALUES TO $2.00
Waists $1.50 SILK AND CHIFFON VALUES TO $5.98
Camisoles $1.00 VALUES TO $1.50
BIG REDUCTIONS IN FINE CREPE DE CHINE GOWNS, COMBINATIONS AND LINGERIE
Camisoles $1.98 VALUES TO $2.50

Special Showing Xmas Silk Hosiery and Handkerchiefs — **REGENSTEIN'S** — Special Showing Xmas Silk Hosiery and Handkerchiefs

"MEMBER OF ATLANTA RETAIL MERCHANTS' ASSOCIATION."

On The Constitution Firing Line With the Commercial Travelers

Some of the Live Men Who Have Put Atlanta on the Map As South's Leading Market Place for Southern Merchants

Brief Sketches of Ten of Atlanta's Biggest Wholesale Houses and Manufacturing Concerns, and Some of the Men Who Have Made Them.

Brown, Perryman & Greene Company.

Just as Atlanta has, as a whole, developed marvelously along lines of commercial strength, so has that development partook of diversified lines, wherein the southern buyer can secure practically every article desired right here at his home market.

Retailers have long since found that it was not necessary to go beyond the confines of this city to buy all that was desirable in a line of hats and caps, supplemented with the very necessary adjunct line—umbrellas and gloves.

No company in the south is better equipped or has a larger clientele for these goods than the Brown, Perryman & Greene Co.

Following a reorganization some seven or eight years ago of the largest dealers in the city in this line, was evolved this strong company. And for this period of time no company has grown faster or stronger than this big hat house. Represented by a large number of capable, courteous and wide-awake travelers, this company is sending its line into every state in the south, and into hundreds of cities and villages in these states.

Leonard W. Brown, the president, is a trained salesman, himself having spent a number of years on the road. As the head of his company, he not only finds himself busy with its details, but he and his company are always found pulling for the bigger and better things for Atlanta and the south.

Al. H. Greene, secretary and treasurer, is perhaps one of the best known men to the southern trade. While his duties naturally confine him to the house, much of his time still he can his found out and among his trade at various intervals, and no traveler among the Brown, Perryman & Greene Company's big force can or does handle more business than its secretary-treasurer.

Keeping well in touch with its customers and keeping abreast always of the times as it applies to reliable goods, up-to-date styles, a large stock and right prices, every want and requirement in the hat and cap line is met by this company.

The company is particularly proud of the opportunity it has to serve its patrons in their selection of gloves and umbrellas. Buying these in large quantities, and not being burdened with the detail of a thousand and one things which have to be laid in stock by some merchants, the company is in better shape to devote considerable time and spade to its line of hats and caps. Separate buyers handle these lines for each department. These buyers are experts, consequently this big hat house has become almost as famous for its service on gloves and umbrellas as it has on hats and caps.

The company occupies practically all of the big building at the corner of Pryor and Decatur streets, but floors being necessary to take care of the large stock, always on hand. Like every other big wholesaler in the city, they are expecting a number of good patrons and friends to visit the city next week, and at no place will these visitors find a cheerier welcome than at the Brown, Perryman & Greene Co.

A. M. Robinson Co.

Chief among Atlanta's leading wholesale and jobbing houses stands the A. M. Robinson company. Organized thirty-three years ago—in 1881, to be exact—it has grown into one of Atlanta's most substantial of her many big commercial enterprises.

The founder of the company, A. M. Robinson, was one of the leading merchants and citizens of the city for many years, just the type of man whose brains and energy have co-operated with other business men to make Atlanta the city she is today—the metropolis of the south. Since his death, several years ago, the business has passed into the hands of other business experts—men trained in the mercantile business—and the leading spirit today in this big wholesale dry goods house is a worthy son of a worthy father, James D. Robinson. Mr. Robinson is now president of the company, and much of the success which has come to this wholesale house has been due to the business sagacity and accumen of its chief executive.

J. E. Mobley, perhaps one of the best known men among Atlanta's wholesale mercantile contingent, has been secretary and treasurer of the A. M. Robinson company since its reorganization, many years ago.

Long ago outgrowing its former quarters, the company moved, several years ago, into its present spacious building at 59-61 North Pryor street. Its present home was built especially for it, and has all the modern advantages which ingenuity could contrive to make it desirable as a big jobbing house.

Originally the company started as a jobbing house only. Now it is not only one of the city's big jobbers, but has added a line of manufactured goods which has gained fame and prestige as the years have rolled along. Hardly a merchant in Dixie land does not know and handle "Aragon" shirts, claimed by its manufacturers—and justly so—as the best laundered shirt on the market today. A separate plant, covering several thousand feet of floor space, located in the Andrews building on Marietta street, and employing something like 200 men and women, is kept busy the year round turning out this well-known Atlanta product.

The company also operates another and separate plant, in which a full line of pants and overalls are made, and which are sold throughout the entire southern states, where more and more employees find work here.

The company's line of manufactured goods—"Aragon" shirts, pants and overalls—is not sold in Atlanta through the retail trade, but the company does a large and lucrative jobbing business in this line.

Where in the beginning only six or eight trusty men were employed by this company, now more than twenty-of-the-good-kind-of-men are employed, men are singing the praises of the goods of the A. M. Robinson company.

McClure Ten-Cent Co.

From a small beginning in the year 1896, with a capital stock of $2,000, the McClure company, during the first of the past eighteen years forged its way to the front in the business world until now it ranks at the top in its line.

"These five and ten-cent stores are a Godsend to the poor these hard times," said a customer in the big wholesale house of McClure the other day. "So many useful and necessary little things can be gotten at such a small price."

And that's the very thing that has made the McClure company one of the most prosperous and strongest financial institutions in the south.

C. W. McClure, the head of this company, stands among the foremost in Atlanta's list of live and active business men. He has had his hand on the pulse of his own business has been successful in his own business has made his advice and suggestions sought on many matters of civic and state interest. In the beginning of his five-and-ten-cent business he operated only a retail store in Atlanta. In the course of time another similar store was launched by him in another city. He has kept adding to his chain of stores until now the McClure company is operating ten big stores in as many cities in the south. In the past few years the company ventured into the wholesale trade. In addition to the ten stores operated under its own name, the company supplies practically all the goods for scores of other five-and-ten-cent stores throughout the south. Its wholesale trade has been almost marvelous, and the big house operated on South Broad street is the only strictly five-ten-twenty-five cent and $1 store in the world.

Something more than 200 people now find employment in the McClure stores, and a monthly pay roll of almost $15,000 is necessary to carry on the work of this big company.

The work and growth of the McClure company, growing from a small retail into a score of stores and a big wholesale house, covering many thousands of square feet of floor space, is simply another evidence of the spreading growth of Atlanta as a wholesale and jobbing center. Mr. McClure was quick to see a few years ago the possibilities and the future of a big wholesale house of his kind in the city. And while other merchants have in the past few months been talking "hard times"—at least some of them—the McClure company has been busy filling orders for a thousand and one things from their great stock of notions, toys, holiday goods, and the like. Right now the company is being rushed to meet the demand from its travelers and from mail orders. Many southern merchants have postponed buying, but as soon as the Christmas holidays approach, they see the need of more goods in the popular price line, and the McClure company is getting the business.

John Silvey & Co.

"Where the alfalfa grows."

Ask any retail dry goods merchant in Dixie where that is and he will instantly reply—John Silvey & Co., Atlanta.

It is truly said that this is "an old firm with new ideas." It has been one of Atlanta's recognized leading commercial houses since some of us who are now turning gray were barefooted boys. Ten years before the great battles between the north and south were even hinted at, the firm of Silvey & Dougherty was quite a prosperous institution in what was then a small village with the new name of Atlanta just substituted for Marthasville. Thirty-five years ago the firm was changed to John Silvey & Co. It has been doing business and thriving and growing under that name ever since. And today it is doubtless the best known dry goods establishment—not alone by reason of age, but by good goods and prompt service—in the southland.

After operating for years at 5-7 Edgewood avenue, the company three years ago moved into its own home at 114 Marietta street—a modern seven-story, fireproof, reinforced concrete building, with more than an acre of floor space, but not an inch too much to take care of and to display adequately the big stock always on hand. Light streams into every side of its big new building, with conveniences—a passenger elevator service, with rest rooms and conveniences provided for the host of customers who come to the city frequently, the Silvey company modestly boasts of an increase of half a million dollars annually in its business. And this has been done not so much by the addition of more men, but by better and more up-to-date methods and being able to meet every want and requirement of its customers.

While the company, as at present composed, is controlled largely by a coterie of young and aggressive business men—particularly noticeable among its army of "firing line" workers—it possesses among its management some men of large experience in the mercantile world—men who have spent a lifetime in the study of the needs of the retail merchant and who know how to apply that knowledge. Among this number is W. A. Speer, the senior member of the firm, who has been with the company for many years and who is now one of its managers. The president of the company is A. C. McHan, who years ago was one of its boy employees. He is also known as financier and executive man. His rise to the active management has been steady and deserved, and he finds time not only to look after the vast details of his company, but devotes considerable time to movements and projects which mean the upbuilding and boosting of Atlanta.

R. K. Rambo is the sales manager, a tireless and tactful man. He has filled practically every position with the company, coming with it many years ago, and for quite a while was one of its road men. P. D. McDonald, one of the company's old traveling men, has recently been made the head of the notion department, and the wisdom of his promotion is already making itself felt by the increased trade.

The company maintains a resident buyer in New York, who constantly keeps in touch with all that is best in the general line of goods handled by the Silvey company. The company handles a large line of dress goods, silks, fancy suitings, general line of dry goods, hosiery, underwear, knit goods and a full line of heavy and fancy notions. With its force of approximately twenty of the livest young men on the road, the company is making itself felt as a leader among the south's big wholesale houses.

And, remember, the beginning of any merchant in the south can tell you where the citizen

J. K. Orr Shoe Co.

The J. K. Orr Shoe company is so thoroughly identified with the commercial life of Atlanta that most folks think it has been here always. It was really started as a small business in Columbus in June, 1884, coming as the of the old firm of J. Kyle & Co., and succeeding to that firm's shoe department which it bought out.

The business in Columbus was a success from its first year, and in 1891 it had built up the largest exclusive shoe business in the state.

At that time there were several large houses carrying general lines, including shoes, but the Orr Shoe company, which was incorporated in 1891, did an exclusive wholesale shoe business.

The business had reached such proportions that in 1896 it decided to move to Atlanta and built the present warehouse on Auburn avenue, which was at that time a residence street.

At the opening of the business in '84 it had only six employees, now it has in its distributing house and factory over two hundred.

The factory was built in 1907. Mr. Orr being convinced that some of these days the south would make its own shoes.

From a small beginning of a hundred pairs a day, it has grown to a production of over a thousand pairs a day, and every day the demand for these shoes have been sold all the way from New York to Panama.

It's a source of great pleasure to the people of Atlanta to know that the factory running all through these war times.

Its output is distributed through the south, and the only two surviving members of the old firm who started the business in Columbus, Colonel C. G. Johnson and the only two surviving members of the old firm who started the business in Atlanta, Mr. J. K. Orr and Mr. Knipe.

The present officers are J. K. Orr, president; J. K. Orr, Jr., vice president; C. G. Johnson, Jr., secretary and treasurer. The directors of the company are C. G. Johnson, J. K. Orr, Jr., Thomas Knipe, Jr., Joseph Branham and M. A. Knipe.

Mr. Knipe is general manager of the factory, and has been with the company four years ago from Ward Hill, Mass.

Thad E. Orr, Jr., the head of this shoe business, there is no better known or more universally liked man in Atlanta. Engrossed as he is in his duties as the head of his company, he always finds time to devote to affairs of civic interest. He is active in every organization which has for its purpose the upbuilding of Atlanta, and much of his time is given to matters of a public nature, but out of which much good will come to the community.

Boys' Big Corn Show Next Week, With Reduced Railroad Rates, Offers Fine Opportunity for Southern Merchants to Visit the Gate City.

With troops of farmer boys swarming into the city on every train, and with merchants and business men from the entire south following in their wake, the fourth annual Corn Club show, beginning on Tuesday, December 1, and continuing until Friday, will be one of the biggest and most gala events of the year.

Last year it was an occasion that will linger long in the memory of the business men and trades people of Atlanta, but this year it will literally knock them off their feet. Not only will it exceed all expectations as an exhibition, but the number of people that will be in attendance will be larger, perhaps, than on any other occasion Atlanta has enjoyed for some time.

The Corn show officials are preparing to care for several thousand visitors.

All railroads are offering special reduced rates of 3 cents for round trip from every point in Georgia, and railway authorities have assured the Corn show folks that they will haul into Atlanta during the show a large number of guests.

Among them will be hundreds of merchants who will take advantage of the Corn show to attend an event of wide southern interest, and at the same time, do the big amount of trading they have been putting aside for this occasion. The visiting merchants will be one of the biggest factors of the big Corn show crowd.

The Corn show will open on the 1st of December at 10 o'clock in the morning with elaborate exercises in the state capitol. There will be many entertaining features to the program, including receptions, shows, sightseeing trips for Corn Club boys, visitors and all, and the prizes offered the boys are causing keen rivalry among them.

With the spirit of the coming Christmas prevailing, and with each day blooming forth with new festivities, no wonder the year's Corn Club show will be a celebration that will make history, and will entice business men from all parts of the south.

HOG AND HOMINY CARNIVAL THIS WEEK WILL BE A HUMMER

Chief Beavers has notified his blue-clad subordinates, down at police headquarters that on the afternoon of December 1—Mardi Gras day in Atlanta—they shall go as alone blind as a ground hog in the middle of December.

Nothing but a hilarious, shouting spirit of revelry will reign. The policeman who undertakes to stop proceedings will promptly get himself plopped in such shape and fashion that the hospital interns who takes him as a patient will have the easiest job of his medical life.

The Hog and Hominy carnival that is to be staged in Atlanta December 3 and 4 will be one of the most stupendous celebrations that a southern city, outside of New Orleans, has ever undertaken. It will be a young Mardi Gras, just as exciting and as wildly joyous as its peer down in New Orleans. About the only difference will be the lack of age and prestige.

The Atlanta Ad Men are behind it. If there is any organization in this country that has as much red blood and ginger in it as this group of young business men, it is yet to make itself known. The mere fact that the Ad Men are promoting it makes the prospect assured that the Hog and Hominy affair will be Atlanta's greatest carnival celebration.

Thousands of out-of-town merchants will trade into town during the Hog and Hominy carnival. They will come to attend the Corn Club show which will be in full blast in conjunction with the carnival. Reduced rates will be given on all Georgia points on all railroads that run into Atlanta, and all roads are preparing to haul the folks who will come here to enjoy Hog and Hominy days.

LATE BUYERS ARE COMING TO ATLANTA FOR THEIR GOODS

The action of perhaps thousands of the south's biggest merchants in postponing their buying trips north and east on account of the shock of the great European conflict, has resulted in shifting to Atlanta a massive influx of tradespeople, who come to buy from every imaginable line of stock.

And Atlanta merchants, realizing that this situation would soon confront them, have prepared for the coming invasion of southern buyers.

All portions of the south are represented in the new-comers. All lines of business, too, and their coming establishes a new and prosperous source in Atlanta's wholesale and jobbing industry. The host of out-of-town buyers who previously traded in eastern centers has stimulated the wholesale trade of Atlanta to a most encouraging extent.

It has also lengthened the activities of the wholesale business of this city. New buyers have been introduced into Atlanta from cities that were heretofore not on Atlanta's wholesale map.

There were hundreds of dealers who failed to come to Atlanta last year on account of the discouraging aspect that was put on trade conditions by the war in Europe. They decided to watch the situation awhile before doing their buying. Consequently, when the time was upon them for early trading, they were compelled to have their buying turned to Atlanta as the most accessible point.

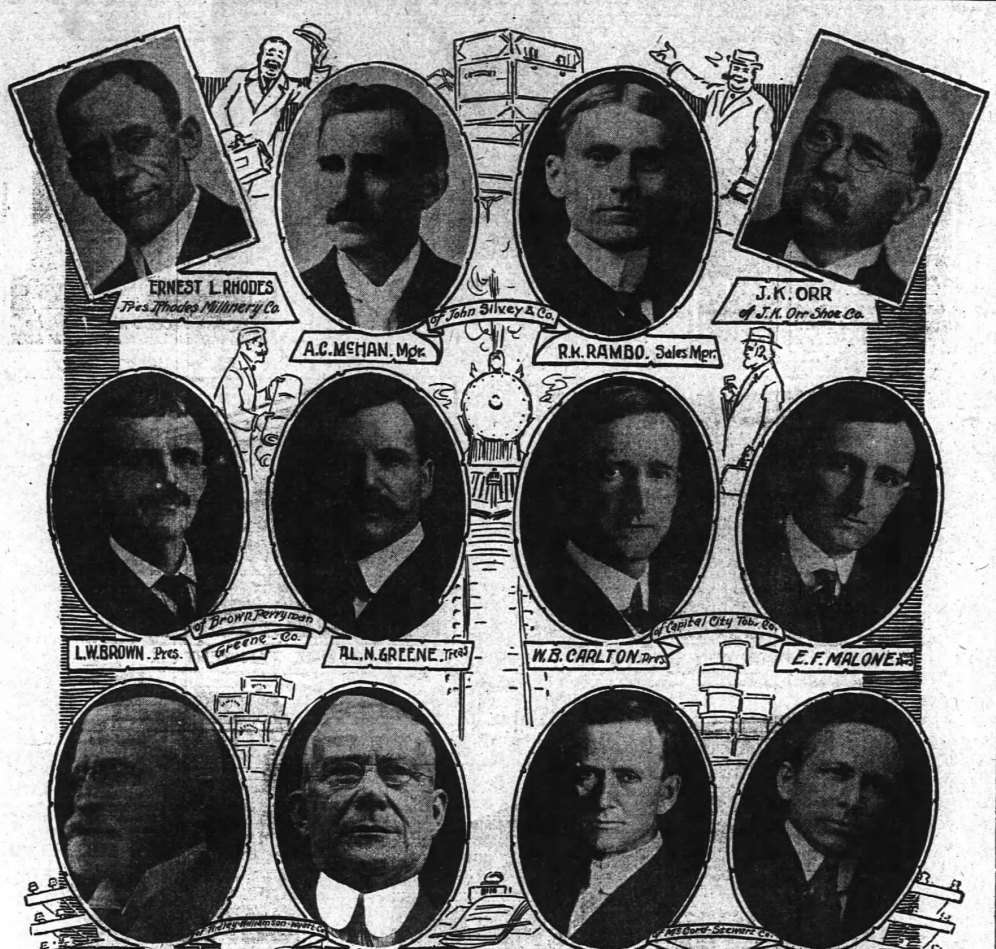

ATLANTA'S LIVE WHOLESALE CONTINGENT.

AN INVITATION

By the Atlanta Retail Merchants' Association

TO ALL GEORGIANS

AND RESIDENTS OF ADJOINING STATES

The Atlanta Retail Merchants' Association, The Chamber of Commerce, The Rotary Club and The Ad Men's Club, all of Atlanta, join in this invitation to every resident of Georgia and adjoining states, to bid you be present and enjoy to the fullest measure the extensive preparations we have made for your entertainment during the happy, frolicsome days of December, 1914.

The Hog and Hominy Carnival, The Boys' Corn Show, The Girls' Canning Club, The Grand Carnival Street Parade, The Carnival Ball and the Merry Christmas Shopping Throngs will make the welkin ring. Atlanta will be no place for "kill-joys" nor "gloom-spreaders" during these days of fun and frolic. So, throw off the cares of the past few months, put the good wife and children aboard an Atlanta-bound train and realize once more that "things are brighter than they seem." Come out of your shells and be "human" these Yuletide days, and you will go home a better and happier man.

Georgia's Great Corn Show AND EXHIBIT OF THE GIRLS' CANNING CLUB

Will prove a liberal education to every man and woman who would learn a real practical lesson from present cotton conditions. In past years these exhibits have interested the "youngsters." This year they will prove doubly interesting to the "grown-ups." Every mother's son and daughter of you Corn Club Boys and you Canning Club Girls should make it your business to bring at least one "grown-up."

The Varied Xmas Displays of Retail Stores

Will add a great measure of delight to this carnival occasion. Practically every store in Atlanta will be in holiday dress to welcome the thousands of visitors. Special displays are being made by all the merchants that you may have large and augmented stocks for easy selection. It is a golden opportunity for you. Special rate arrangements have been made with all railroads leading into Atlanta. This rate is established at one fare and twenty-five cents for the round trip from any point within 200 miles of Atlanta. Ask your agent about it.

STUPENDOUS CARNIVAL FEATURES

Who Will Be Queen of the Carnival?

This question now has all of Atlanta "guessing." Twelve of Atlanta's most popular debutantes are nominated, and no one will know who will wear the crown and the royal robes until Wednesday, December 2.

There will be twenty-three Maids of Honor with their escorts, all in special costume.

A Scintillating Street Pageant

Will open the carnival feature of this great event on Thursday afternoon, December 3. There will be a hundred or more specially designed and decorated moving attractions. Every Atlanta military organization will participate, and there will be a thousand or more maskers on foot. There will be music and fun galore, and the masking and fun will continue far into the night while the Queen's Ball is in progress.

The Queen's Ball---1,000 Masked Dancers

The great Auditorium has been engaged for this affair, which will take place on the night of Thursday, December 3.

The Queen will be crowned at 9 p. m. and then lead the Grand March. From her elevated throne, surrounded by her Maids of Honor, she will review the newest dances as exemplified by professional Terpsichorean artists.

Tickets to this Grand Ball can be secured through the Merchants of Atlanta, or by addressing Atlanta Retail Merchants' Association, 504 Chamber of Commerce Building, Atlanta.

This Great Event

Is the forerunner of Atlanta's Annual Carnival. Anybody who enjoys a good time cannot afford to miss it.

Make up a carnival party and come to Atlanta for a good and profitable visit. Decide right now to do this thing.

The merchants on the opposite page comprise the membership of the Atlanta Retail Merchants' Association. Each and every one of them extends to you a most cordial welcome and the fullest courtesy of their stores while in Atlanta. They are all splendidly ready to receive you and will do so in the true "holiday spirit" way.

LOOK THROUGH THE "FURNISHED ROOM" ADS. SELECTIONS IN DIFFERENT PARTS OF THE CITY ARE MADE EASY BY CLASSIFICATION

Index to Want Advertisements

	Page.	Col.
Auction Sales	9	2
Automobiles	9	2
Bids Wanted	9	2
Board and Rooms	9	2
Business Opportunities	9	2
Business and Mail Order Directory	9	7
Cast-Off Clothing	9	2
Cleaners, Presses, Etc.	9	2
Dressmaking & Sewing	9	2
Educational	9	2
For Sale—Miscellaneous	9	2
For Sale—Live Stock	9	2
For Rent—Apartments	10	2
For Rent—Desk Space	10	2
For Rent—Garages & Barns	10	2
For Rent—Houses	10	2
For Rent—Offices	10	2
For Rent—Farms	10	2
For Rent—Rooms	10	2
For Rent—Housekeeping Rooms	10	2
For Rent—Stores	10	2
For Rent—Typewriters	10	2
Help Wanted—Male	10	2
Help Wanted—Female	10	2
Help Wanted—Male and Female	10	2
Horses and Vehicles	10	2
Hotels	10	2
Household Goods	10	2
Lost and Found	10	2
Medical	10	2
Money to Loan	10	2
Motorcycles and Bicycles	10	2
Music and Musical Instruments	10	2
Personal	9	2
Poultry	10	2
Public Stenographers	10	2
Pharmacies	10	2
Purchase Money Notes	10	2
Professional Cards	10	2
Real Estate for Sale	10	2
Real Estate for Sale or Exchange	10	2
Seed & Pet Stock	10	2
Situations Wanted—Male	10	2
Situations Wanted—Female	10	2
Special Notices	8	2
Taxicabs	10	2
Wanted—Board-Rooms	10	2
Wanted—Miscellaneous	9	2
Wanted—Stores	10	2
Wanted—Real Estate	10	2
Wanted—Teachers	8	2

IN THE CONSTITUTION. COST OF LOCAL WANT ADS

1 Insertion 10c a line
2 Insertions 8c a line
3 Insertions 6c a line

1c per word first for classified advertising from outside of Atlanta.

No advertisements accepted for less than two lines. Count six ordinary words to each line.

Discontinuance of advertising must be in writing. It will not be accepted by phone. This protects your interests as well as ours.

If you can't bring or send your want Ad, phone Main 5000, or Atlanta 5001.

Courteous operators thoroughly familiar with rates, rules and classifications, will give you complete information. And, if you wish, they will assist you in wording your want ad to make it most effective.

Accounts opened for ads by telephone to accommodate. If your name is in the telephone directory, your want ads taken by telephone are to be paid for immediately upon publication. Ads will not be given by mail or solicitor the same day printed.

EVERY HOME HAS USE FOR CONSTITUTION WANT ADS.

PERSONAL

Direct from CAIRO, EGYPT
PROF. ALI PASHA, C. P.
The "Egyptian Wonder"
PHRENOLOGIST
Advise you on all affairs of life.
WILL TELL YOU YOUR NAME
PAST, PRESENT AND FUTURE REVEALED.
Special readings, 25c and 50c.
Office Hours 10 a. m. to 8 p. m. Daily except Sunday.
Rooms 5 and 6
294½ Whitehall Street.
(Over Brick's Shoe Store.)

HAIR DRESSING BY MADAME THE S. A. CLAYTON CO.

SPECIAL ANNOUNCEMENT—Our body massage department (ladies only) is now in charge of a well-known New York specialist, who uses the famous S. Weir Mitchell treatment, "the standard the world over," also the famous Swedish movement for reduction and development. No advance in prices. Appointments can be made by letter or phone. Main 1759; Atlanta 5645-B. Ground floor, 18 E. Ellis.

THE CONSTITUTION will send one year's subscription to any address you place us in communication with

JOHN GILES

Mr. Giles is the steel structure business and is about 24 years old, is a native Georgian, and heard from in Kentucky.

ECONOMIZE—GIVE USEFUL PRESENTS. GUARANTEED genuine Persian lamb coats, raincoats, children's school outfits, 1915 models HALF PRICES. Call and look out "factory to wearer" system, made to measure, holiday gift certificates. Furs wanted everywhere. References. Am Raincoat Company, 229 Edgewood Ave.

TRY planting bulbs for the house in fiber instead of water or earth. Sold everywhere. convenient.

HASTINGS, 16 W MITCHELL.

FOR the remainder of the season all our hats at greatly reduced prices. Being out of the high rent district we can sell for less. Credit extended without the usual red tape. Trimmed hats, $2.50, cred 65c. Willows made over into French plumes. Old plumes made over into latest styles. Miller's Millinery Shop, 97 Marietta street.

A Skilled and experienced man who holds a fair political situation, desires the acquaintance of single lady of means, who would willingly loan him $1,500 at once, without security. Reference given. Profit might be of mutual benefit. Address E-486, care Constitution.

LOOK! DO YOU WANT

WHITE and gold china, picture mats, etc., for Christmas, very reasonable? If so, call Ivy 4844-L.

WOMAN DETECTIVE

ALL classes of legal detective work done by the only woman detective in Georgia. Phone Main 1659-J. 15 Woodward avenue.

MATERNITY SANITARIUM—Private, refined, home-like, limited number of patients cared for. Homes procured for infants. Infants for adoption. Mrs. M. T. Mitchell, 1 Windsor street.

CORRESPONDENCE SCHOOL WORKERS, subscription agents, Atlanta and Georgia bought, sold and exchanged. Magazine supply company, 1 Georgia Exchange, Atlanta. Lenerpe St., New Orleans, La.

BEAUTIFUL GOWNS AND SUITS are made by the girls and ladies in the Atlanta Home School, Cherokee Place, Cable Call and investigate. 502 Chamber of Commerce Bldg. Ivy 6000. North Georgia and Auburn Ave.

TRAINED NURSE, located in very attractive country home, would care for one line of chronic invalids. Specially equipped sleeping apartment. Write Box F-225, G. N. care Constitution.

A. Arnone, Ladies' Tailor

790-12 GRAND Opera building. Economy and elegance. Phone Ivy 2975-J.

SWITCHES MADE of combings, $1.50. Work called for. Out-of-town orders solicited. Mme. Ward, 264 Woodward avenue.

MRS. REBECCA CATHERINE HAIGWOOD LAND, the daughter of Henry Haigwood, would like to hear from some of her family. Atlanta University, Atlanta, Ga.

WANTED—Position by undergraduate nurse, with long experience, highly indorsed by best of references, preferably maternity a specialty. Phone Ivy 5291-L.

BEAUTY SPECIALIST

MANICURIST and hairdresser. Superfluous hair removed. 42 Trinity. Main 2428.

E. E. MASON, STOVE Range and Furnace repairer. All stoves repaired. With Barnes Sheet Metal Works. 51 S. Forsyth street. Phone Main 2867.

FREE—Our 1914 Magazine catalogue, just out. Phone or write for it. Charles D. Barker, Circulation, 19-21 Peters St. 6628-J.

For a Barclay Ivy 1274, Mrs. E. K. Wilson, 15 Forsyth avenue. Prices reasonable.

WANTED DOLLS TO DRESS FOR CHRISTMAS. IVY 5662-L. 21 DELTA PLACE.

HELP WANTED—Male

GUARANTEED mole remover; harmless; apply to mole surface. Treatment to remove 1c. 21 Mole Remover, Buffalo, N. Y.

SMOKE BE-M TOBACCO for Catarrh, Bronchitis, Hoarseness, Coughs, Colds. Your druggist or BE-M CO., Atlanta, Ga.

MISS THOMPSON LADIES' Altering and cleaning. 209 McKenzie Bldg.

Specify Dream brand sandwiches.

LOST AND FOUND

LOST articles sometimes are never found; others are found soon with no chance of recovery, but when picked up by honest persons they will get back to the owner if advertised in this column.

LOST—From road camp, bay mare mule, 4 years old, weight between 1,100 and 1,200 pounds; sore shoulder, hair off left hind leg from saddle, brand on shoulder like W. Neal, C. C. Harris County. Waverly Hall, Ga.

LOST—Thursday, long gold bar pin, set with chip sapphires. Finder please phone Ivy 2872, or Ivy 2619, and receive reward on delivery of pin.

STOLEN—Horse and buggies; high tall black horse, 15.3, 12 years, white spot over one point of right hip; also two Ford seven passenger cars, one black and one red. Both sets of harness brass mounted. Notify Piedmont Hack Co., Atlanta, Ga.

LOST OR STRAYED—A little surrel marsh pony and spotted colt. Phone Main 3986, R. Warfield, 24 Ga. Ave. Atlanta Stock Yards.

LOST—Purse containing $18, near Western Union telegraph stand in Piedmont hotel; liberal reward and no questions asked if returned to J. P. Donahue, 99 Grant street.

LOST—Bridle and collar, Thursday, weight about 70 pounds. Return 19 E. Pair st., or phone Main 2867.

LOST—A lady's patent leather shoe, with jet buckskin top, on Peachtree street, Friday afternoon. Ivy 6725, reward.

LOST—November 25, diamond solitaire ring, engagement ring. Call Main 2984. Liberal reward.

LOST—Thursday in Strand or Montgomery theaters, probably, amethyst scarf pin. Reward. 211 Grant Building.

LOST, STRAYED OR STOLEN—One brindle bull dog, answering to name of Pup. Finder call Ivy 6162. Reward.

BUNCH OF KEYS lost on 14 S. Forsyth street. M. W. Almand, Jr. Reward.

TAXICABS

TAXICABS
Belle Isle
IVY 5190; ATLANTA 1598

IVY 7864 ATLANTA 7864
UNION TAXI COMPANY
WE APPRECIATE YOUR BUSINESS
FIVE SEVEN-PASSENGER CARS
16 LUCKIE ST.

TAXICABS
EXCELSIOR AUTO COMPANY.
ATL. 3660. 8 LUCKIE. I. 322.

HOTELS

HOTEL RAND
NEW management, 42½ Decatur St. 200 ft. from Terminal Station.

GATE CITY HOTEL $ P L ENDID
Heat, baths with plenty hot water; central location; $2.50 to $5.00 wk. 164½ S. Forsyth.

PROFESSIONAL CARDS

P. H. Brewster, Albert Howell, Jr.
Hugh M. Dorsey, Michael Hoke.
Dorsey, Brewster, Howell & Hayman,
Attorneys at Law,
Offices: 501-502 Atlanta National Bank Bldg.
Kiser Building, Atlanta, Ga.
Long Distance Phones: Main 4215, 3024 and 3025. Atlanta, Ga.

WANTED—Bids

BIDS WANTED ON SUPPLIES FOR GEORGIA STATE SANITARIUM. CONTRACTS for furnishing that institution with supplies for the quarter beginning January 1st, will be awarded December 16, 1914. A list of supplies to be purchased can be had upon application to the undersigned. H. J. LAMAR, Steward, Ga. State Sanitarium.

SPECIAL NOTICE.

NOTICE TO SPIRITUALISTS—Mr. and Mrs. J. W. Leggett, of Camp Chesterfield, Ind., will give picture and spirit message Sunday 7:30 p. m., in Redmen's wigwam, 86 Central avenue. Admission 10 cents. All are invited. Residence 269 E. Hunter St. Phone: Atlanta 1291.

HELP WANTED—Male

STORES AND OFFICES.

WANTED—A GOOD ABLE SALESMAN, EXPERIENCED IN SELLING AUTOMOBILES, TO TAKE PAYING AGENCY FOR RESPONSIBLE FIRM. MUST OWN CAR AND HAVE ABILITY TO APPOINT AND MANAGE SUB-AGENTS. ADDRESS, SOUTHERN BRANCH, 1201 HEALEY BUILDING, ATLANTA, GA.

WELL experienced general merchandise specialty manager. Must be good Christmas references. 1018 Century bldg.

EXPERIENCED blacksmith and horseshoer. 1013 Century bldg.

WANTED—Two good carpenter. Apply at 246 Forsyth building.

SALESMEN AND SOLICITORS.

WANTED—High-class, specialty salesmen with connections, who can sell a big profit-making proposition to well-rated retail merchants. Our men are now earning between $3,000 and $11,000 yearly. National or sectional territory. Exceptional opportunity. Exclusive territory. Protected men under us. Must have unquestionable references and ability to prove you are the only salesmen-producing men. Save time by letting us know about yourself. Strictly confidential. Address Sales Manager, Holcomb & Hoke Mfg. Co., Indianapolis, Ind.

WANTED high-class calendar salesmen for Georgia on 1915 contract for our exclusive line of calendars. Special attractive calendars, leather goods, signs and novelties; also calendars without name imprinted; fine samples; low prices, we are manufacturers; no exclusive territory; state lines. KENYON COMPANY, Des Moines, Iowa. Portland, Oregon.

WANTED SALESMAN AND SALESMANAGER—Large manufacturing concern, $110,000 corporation. Retail experience desirable. Opportunity for right man. Position organize efficient sales force. Proposition strictly confidential. Address Box 97, MILLION-DOLLAR FIRMS. References. Send specimen of your sales talk system, second and Jefferson, Dayton, Ohio.

SALESMEN—Ten experienced, successful contact salesmen as state managers, exceptionally attractive proposition to proper. Winners, interview immediately. Address Moody, Incorporated, 150 Nassau st., New York.

WANTED—High-class, experienced lubricating oil salesman, with connections in the largest refiner. Best salary and expense proposition. Only experienced and reference first letter. Box F-246, Constitution.

SALESMAN WANTED who covers southern territory to represent on a commission basis factory manufacturing a high-grade line of razor strops. One who visits barber supply, drug and hardware trade preferred. Only proposition for right man. Apply, giving full particulars in first letter Howard Specialties Company, Inc., 42 Hudson street, New York.

HELP WANTED—Male

SALESMEN AND SOLICITORS.

SALESMAN for balance of year and 1915, to introduce our line of high-class specialties to jewelry trade in southern states. Unexcelled opportunity. Commission and expense allowance $25 weekly for expenses. Continental Jewelry Co., 225-227 Fifth avenue, Pittsburgh, Pa.

WANTED—A salesman to represent an old established house in advertising goods, calendars, novelties and specialties, generally, in the state of Georgia, on a commission basis. Address Box D. & O., Co., 1232 Wabash Ave., Chicago, Ill.

SALESMEN WANTED—Experience unnecessary; easy work to learn; we give large list of openings offering opportunities to earn $100 to $500 a month. Write for our interest proposition. Office, Dept. 196, National Co-operative Realty Company, Broadway, New York, Kansas City, San Francisco.

SALESMEN WANTED—Wanted for our several good traveling salesmen for well-known, highly advertised specialties selling direct from factory to merchant. Men earning $1,000 per year or better. Only men desire for permanent and steady work write for interview. Address, Iowa City, Iowa.

WANTED—Exclusive sales manager for high-grade proprietary specialty; manufacturer; adaptable to every coal and wood-burning stove or furnace; guaranteed save about one-half the fuel. Chance of lifetime. Address Thermo Radiator Co., Rome, New York city.

SUPPLY MANAGER at once. Quick seller. Easy Wringer Mop; $50 to $75 weekly. Sample free. Write quick. Big money in hands. Greatest household necessity. New, patented. Positively unique. Quick to teach you. Only one appointment in each locality. Write quick. Address Mop Co., Box 224 Main st., Toledo, Ohio.

REMINGTON pen and ink typewriter for $15 to sell our own manufactured line of Water Colored Crayon Calendars, Pencils and quick sellers; advertising novelties; starts about January 1; big money; write. Write us at once. References. Empire Art Company, Toronto.

FINANCIAL assistance offered worthy portrait, commercial photographer; number furnished that will establish you a reputation. Ivy 2619. Apply Co., 1124½ Whitehall street, Atlanta, Ga.

SALESMAN by Seattle manufacturer to open branch office and supply stock for sale of small office specialty; must have $1500 to $2500 cash; $3000 to $5000 yearly and means big business. William McLean, Room 1000, Colman Bldg., Seattle, Wash.

SALESMEN for choice line of calendars, fans and novelties; also calendars without name on cloth, etc. Liberal commissions; sells entire territory. Sample January 1. Exclusive and State selling experience. Ref. 1886. Model Calendar Co., 1000 Lincoln St., Chicago.

WANTED—Live, energetic salesmen to handle the finest line of advertising digest calendars and novelties on the market. Liberal commission. Exclusive territory. Write today for particulars. The Scioto Sign Company, Columbus, Ohio.

SALESMAN—For general mercantile trade in Georgia to sell a new proposition of merit. Vacancy now. Attractive commission. Address Box 1, Exchange Building, Miles F. Bixler Co., Wholesale Jewelers, 41-43 Carlin bldg., Cleveland, Ohio.

TRAVELING salesman to sell manufacturer line of spring green goods, white goods, novelties, direct to country retailers; excellent side line. Address Commercial, 1000 Lockwood Bldg. Box 414, Philadelphia, Pa.

MANAGER—Responsible party in Atlanta and vicinity, to represent Pittsburg manufacturer, small goods, specialties, no investment; small bond required. For particulars, write H. & P. Steel Products Co., Pittsburg, Pennsylvania.

SALESMEN—Earn to twenty dollars per day selling free, big selling specialty and useful article; other offers with magazine. Commission, salary. Address Sales Manager, Dept. 212, 2 West 21st st., New York.

SALESMEN—Wanted, experienced salesmanship. Highest paid profession. Real opportunities guaranteed. Write Sales Manager, Dept. 1, Park Row Bldg., New York City, Dept. 34.

SALESMEN—Christmas trade selling substitute for electric mechanical toy. Big commission. Carry 12 in suitcase. Try it. Cure Sell Co., Dept. 1, Box 1, Station O, Cincinnati, Ohio.

SALESMAN WANTED—Salary and traveling expenses to sell cigars, cigarettes, tobacco, etc., exclusive territory. Cash bond at $10. Valuable exclusive territory. Samples free. Write Nat. Cigar Co., Dept. 1, Chicago.

TO SELL now and until June 1 cardboard fans for advertising to all shades of trade. Fine side line. Earnings $60 weekly and upward. Kemper-Thomas Co., Fan Dept., Cincinnati.

WE PAY $18 PER WEEK and expenses to salesmen with rigs to introduce our Compound Tea's contract. Imperial Mfg. Co., Dept. 112, Toronto, Canada.

WANTED—Salesmen to handle as side line, to sell to grocery trade, well-known Louisiana Molasses. Address Manufacturer, care Carter St. Richmond, Va.

$50 MONTHLY and expenses to distribute household articles. Goodwitch Co., Dept. 1, Boston.

SELL Boyer's Hoof Liniment on side line. Sells by all medicine dealers; powerful demonstration; particulars. Address Boyer Hoof Liniment Co., Norristown, Pa.

LIVE produce salesmen in every town. Apply with reference. Address E-598, care Constitution.

SALESMEN, agents, everywhere; new auto polishing and cleaning specialty. Write Cleveland, Ohio.

WANTED—A few solicitors for city work. Hard workers can earn big money. Apply 42 South Forsyth st.

LIVE produce salesmen in every town. Apply with reference. Address E-597, Constitution.

AGENTS.

AGENTS WANTED—$125 PAID WEEKLY to home and traveling salesmen. Permanent, regular income; exclusive right; 3 fast famous Stark Delicious and Stark Grandee apples; sample outfit free; big profits; outfit; wonderful new color display book; sells every family; big demand; repeat; full size. Irresistible, convincing, closes sales at sight; tree page agent's outfit; prepaid; orders biggest since our beginning, 1816. Write quick for new agency. Stark Bro's, Bros, Louisiana, Mo., T. N. Girard, Pa., R. R. Louisiana, Mo.

AGENTS—New, mighty, money-making marvel; 1 agent sold 50 in 3 days; 1 agent made 5 sales in 1 hour; 1 agent made $18 in 1 day; 1 agent made $100 in 1 week; 1 agent made $300 in 1 month. No agent reports failure. Exclusive territory. No experience necessary; we teach you how. Nature's mighty elements in the world. Write today for opportunity; big proof all free. Equitable Sales Co., Station, Dept. 1, 1000 Monadnock Bldg., Chicago.

FREE HOUSEHOLD ON FARM IN SMALL TOWN OR SUBURBS.

Introduce our famous 1915 calendar and will buy the wonderful Aladdin Mantle Lamp; sells everywhere; 300 candle power; 10 times light five times as bright as electric. One agent sold 10 in one hour; 1 agent made hundreds with rigs earning $100 to $500 per month. No agent reports failure. Exclusive territory. Write quick for whole story; big proof free; 1915 calendar free; free trial. Mantle Lamp Co., 690 Aladdin Bldg., Northwestern, Ohio.

MAKE $21 next Saturday. Brand-new proposition, patented last January. Amazing investigation shows how. Sells on sight; one, weights but 2 pounds; excess work of high-priced machines. Our men are making agents coining money. A sale at every house; profits big; 3 sales daily assure you $21 profits; takes tab of clothes in 5 minutes; 1 woman sold 27 in 1 day; 1 man 5 in 1 hour; 1 made $96 in 4 days; 1 clear profit $1,000 in 1 year. Business supplies the capital. Investigate. Ideal Manufacturing, Wendell Co., 435 Oak street, Lafayette, Ohio.

GARTSIDE'S IRON RUST SOAP CO., 4664 Gaslight Square, St. Louis, Mo., offers a side's iron Rust Soap (U. S. registered No. 1,000,000) to agents, peddlers, jobbers and all unwashable stains from clothing, linen, etc. Sample, postpaid, 25c. Good seller, big margins. House-to-house agents make $5 daily selling sample at 25c a tube. Beware of infringements and imitations. Write for agent's terms. Beware of an infringed article.

WANTED—Agent in each town for nearly home. "The Religious Development of the Negro Race." Contains with its interesting historical review of the negro race the most remarkable story of racial and sentimental progress from 1619 to present time. Contains the biography of 250 of the grandest negro preachers. Sketches the important work of the Negro Baptist, the attractive record of achievement that will interest every member of the race with gratification and pride. Makes an ideal gift. Big money for agents. Agents wanted. Joe B. Barnett, Jr., Lexington, Ky.

AGENTS—MEN OR WOMEN—A real honest-to-goodness agent's proposition. A 1916 lightweight, popular-priced necessities. We sell direct to consumers. Profits $6 a day. Are made at the start. No capital—no experience required. Write for particulars. Sample fast—big repeaters. Valuable territory open. Write quick. Address Dept. 1, agent's outfit furnished free. Write today. Ideal Mfg. Co., 1000 Lincoln St., Chicago.

AGENTS wanted to sell wires to introduce best article ever. No talking necessary. We have the goods. Write at once. Chicago Sales Supply Co., 1201 Christiana ave., Chicago, Ill.

HELP WANTED—Male

AGENTS.

PORTRAIT AGENTS—Here is your opportunity to sell the newest style of portrait and frame for your trade; 16x20 inches; sample free; 1 agent reports 50 orders selling sample; we sell to retail trade only; no canvassing; we furnish you with complete outfit free; 1 agent made $25 in 2 days; 1 made $18 in 1 day; 1 made $10 in 1 day; 1 made $7 in 1 day. Write for an appointment and sample. Portrait Department, Chicago Frame Company, 225-21 South State street, Chicago.

WE start you in business, furnishing everything; men and women, $20 to $200 weekly. Locally or traveling. Our "Specialty Factories," home or small room, anywhere; start on commission; opportunity lifetime; free trial. Magnolia Company, Box C, Best Grove, Ohio.

AGENTS—Every Blackstone agent's happy; 1 agent made $6 to $12 every day selling low-priced waterproof massage roller; 1 agent made $100 in 10 days; big profits; sells in every home. Parker sold 3 in 1 house; Hunter 12 daily; big profits. Write today for free particulars. Big sun Mfg. Co., 2563 Blackstone Ave., Dept. 77, Meredith bldg., Toledo, Ohio.

WE want live agents furnishing everything. You deal with business men exclusively; repeat orders; profits are sure and certain. The temperance movement is sweeping all before it; our proposition is guaranteed, legitimate business. Particulars free. Write Pro-Tem Co., Dept. 1, Canal St., Chicago.

AGENTS—$421 rich looking imported Swiss rugs, $1 each. Carter, Tenn., sold 135 in 4 days; 1 agent sold 50 in 1 day; big profits; for sample offer selling plan; exclusive territory; 1 agent reports 50 orders; 1 agent 27 seats. Kondon, Importer, Stonington, Maine.

AGENTS—Salary or commission. Greatest seller; 1 agent sold 50 in 1 day; big profits; sign 599 to 599 per cent profit. One agent's report: Sold 27 in 1 day; 1 sold 50 in 1 day; 1 sold 27 in 1 day; 1 sold 27 in 1 day; 1 sold 27

In the Social Whirl

By Isma Dooly

The Thanksgiving holidays in their good cheer and happiness made people momentarily forget the war. The college boy songs and cheers and the pretty faces of the girls home from school added to the holiday atmosphere. Old and young participated in the football excitement, and the social clubs all-of them kept open house during the giving day. If it were possible there was a renewed interest in the dance, and the various new incidents of old dances.

Though there are the new and pretty dances, many of them, Atlanta society contingent has adopted as its favorite those dances which really come under the head of the "one-step." The fox trot has been modified into a dance with only three sets of steps, with no fancy innovations, and the accomplishment most to be desired in the dance is that of smoothness; no hop, skip and jumping, not even in the demonstration or exhibit dancing.

The dancing gown, like the dance, has become modified, and only in the case of the fancy costume is the ultra short skirt considered smart.

*****

THE DANCING SKIRT.

The dancing skirt escapes the ground, showing the dainty part of the foot, but—" est tout. The chiffon or lace or harem underskirt, if you desire, has become again a part of the dancing costume, and the look is not complete if madame and mademoiselle have failed to wear some kind of pretty underdrapery, either the skirt or the divided skirt of pretty filmy protective material.

This modification in the matter of attire is really, after all, real smartness—the perfectly gowned woman always avoiding extremes, though at the same time obeying the very last decree of fashion.

The afternoon entertainments of the week included the regular Wednesday tea-dance at the Piedmont Driving club; the Thanksgiving tea at the Druid Hills Thirty-Five Club, and on that at the same club yesterday afternoon. There were the two brilliant dinner-dances of the week—that at the Piedmont Driving club last evening and that at the Georgian Terrace Friday evening.

At the Thanksgiving tea at Druid Hills the majority of the younger contingent came from the ball game and long automobile trips, and the cosling automobile trips, and the cosling tunes for the most part were stylish suit. Miss Jackie Campbell illustrated in her costume the comfort of the new skirt full at the bottom. For that was the fashion of her black charmeuse gown, with short coat of cerise velvet; her little toque of black velvet. Mrs. Frank Adair wore a pretty fur-trimmed dark blue suit, and Mrs. Frank Calloway wore a brown cloth suit, fur trimmed.

Mrs. William Tilt and Mrs. Charles Bennem came in from their first game in the tournament, and both proved their youth and beauty in looking as pretty in their comfortable golf clothes as the average woman looks when she has performed a studied toilet. Mrs. Edwin Johnson wore a becoming tailor suit, Mrs. Charles Siple wore a tete-de-negre colored gown, with the Frenchiest of tegnus hitting close to her head. Mrs. Hugh Richardson wore most becomingly a brown suit, with blouse of canary colored silk; her brown hat trimmed in a Paradise in the natural colors.

*****

PRETTY TOILETS.

Mrs. John E. Murphy wore black velvet suit, the tunic skirt showing fullness at the bottom and a French effect given the costume in the Moyenage ruche of white tulle which finished the black velvet band around her neck. Mrs. William Lawson Peel wore a handsome tailor in navy blue, colored chinchilla and velvet. Mrs. Clarence May wore a black velvet suit, her hat to match. Mrs. William Hawkins wore a dark blue cloth suit, with trimmings of fur. Mrs. Forrest Adair, Jr., was the daintiest of figures in a tailored costume in black. Mrs. Joel Hurt wore a dancing gown of gena d' arme blue. Miss Mary Edmondson wore Alice blue velvet, her hat of gold lace trimmed in blue. Miss Mary Hines was attractive in a black gown. Miss Fielder wore a pretty toilet in blue, with hat to match. Miss Carlyn Collier wore a becoming costume in dark blue. Miss Mildred Hurt and Miss Davis was smartly gowned in black. Miss Pauline Van Dyke wore a stylish brown suit.

*****

THE DISTANCE TO "TIPPERARY."

It looks for the moment as if in the music program even "Dixie" is taking second place in amount of enthusiasm expressed when the orchestra sounds the new dramatic notes of "It's a Long Way to Tipperary." Perhaps the fact that the United States claims a tremendous element of Irish American citizenry, the significance of the song to, its adopted land, the allied forces as the war song, gives it a grasp on the human emotions world-wide, that has a rhythm and a swing, and a rhythm that especially adapts it to the dance.

At a recent where the patronage had drawn from nearly every European country, as well as from every section of this, the orchestra after dinner began the favorite tune, which met the usual enthusiastic response. An English lady present, knitting diligently for the soldiers, began, with the rest of the company, to beat time gently with her dainty slipped foot, but those who sat near her saw that thought rapidly grilled, big tear fell on the gray muffler she was knitting. Someone asked her if she "too prefer the musical selection be changed?"

"No, no," she replied, "I can't help thinking of the boys on the firing line; so many brave ones I have known have already passed in early youth to death, I know that they would want us to be dancing it, just as we are in our soldiers' moments of pleasure."

At the dinner-dance at the Georgian Terrace Friday evening the carrying notes of the popular air were repeated eleven times during the evening and the sentiments of the English lady were oft repeated. Everybody likes to hear it, they think of the sadness of it as well as the gladness, and the little Irish song, first a simple folk song, has become a historic international air destined to live forever in patriotic music.

*****

MISS TYSON'S BEAUTY.

On the occasion of the dinner-dance the honors of the evening in the young set present were divided among the two visiting beauty belles, Miss Isabel Tyson, of Knoxville, the guest of Miss Esther Smith, and Miss Mary Orme, the guest of Miss Isolene Campbell. Miss Tyson belongs to a family of women renowned for generations for their beauty and charm, and she has a face so radiant in sweetness and cordiality, her smile is a real joy. She was the popular visiting debutante during Atlanta's opera season, and since her arrival in Atlanta has been a popular guest. She wore a silver blue silk gown made dancing fashion. Miss Esther Smith was gowned in blue. Miss Ottley was hostess at the dinner in honor of Miss Tyson, her charming toilet of black tulle. The skirt was caught at intervals with crimson flowers. The little sleeveless corsage was draped in tulle, and effectively trimmed in a garland of flowers.

*****

MISS ORME'S POPULARITY.

Miss Mary Orme, arriving at the dinner-dance late, came as a ray of new light to the dancers. She had a costume of gold lighted apricot satin. Her hostess, Miss Isolene Campbell, wore a green lisse gown printed in silver flowers.

Miss Margaret Grant was one of the beauties of the occasion, a formidable rival she had being her mother, Mrs. John W. Grant. Mrs. Grant's dancing gown was a pretty combination of black and white tulle. Miss Grant wore a dancing gown of green tulle.

Miss Virginia Bowman was a veritable Hebe in a white charmeuse gown trimmed in pink roses. Miss Dorothy Harman was lovely in a white and blue gown rich in an embroidery of crystals. Miss Jessie McKee wore an effective toilet in the Paradise colors, and Miss Bertha Moore's pretty dancing gown was of sky blue chiffon. Miss Ruth Wilson was one of the most popular guests of the evening, her costume in blue silk and white lace. Miss Harriet Calhoun was charming handsome in flesh-colored satin and tulle.

Miss Lucile Kuhrt was picturesque in her toilet of cerise velvet.

Miss Moultin, whose beautiful dancing with Mr. Bell was a delightful feature of the occasion, wore the ideal dancing gown in flowered silk in yellow over dancing petticoats of yellow chiffon.

*****

HANDSOME MATRONS.

As usual, the matrons of the occasion tested the attractiveness of the younger unmarried contingent. Mrs. Edwin Lamb wore white charmeuse satin, the ladies of her party dressing like Mrs. Robert Smythe, Mrs. Dudley Cowles and Mrs. Franklin Mikell.

Mrs. M. H. Cocloughe wore white satin veiled in black lace, the ladies of her party including Mrs. William Spalding, Mrs. Harry Stearns and Miss Ruth Wing.

Mrs. W. T. Gentry wore a handsome toilet in white satin, the ladies of her party including Mrs. Caldwell and Miss Caldwell of Chattanooga.

Mrs. William Bailey Lamar, warmly welcomed to her Atlanta friends, was the guest of honor in Mrs. J. C. Hunter's party. Mrs. Hunter attired in flesh-colored satin and chiffon gown. Mrs. Lamar wore blue.

Mrs. Robert Wessel's gown was a French creation, in ivory satin veiled in tulle, silver threaded, and trimmed in bands of fur. The ladies of her party included Mrs. Robert Grant, Mrs. John Evins, Mrs. Frederick Pond, Mrs. Charles Sisson and Mrs. Claude Weller.

Mrs. E. W. McCerrin wore an elegant toilet in black tulle, made along the Moyenage lines, with plastrons of sequin cloth and tulle draperies of marked grace. The ladies of her party included Mrs. Hockaday, Mrs. John Kiser and Mrs. Mosely, the latter a brunette beauty, wearing a striking toilet in black tulle.

Mrs. Samuel Dick was one of a group of charming young matrons, her toilet of cloth of silver embroidered. Mrs. Eli Meyer wore a dancing gown in chiffon and lace, showing Dresden colors. Mrs. Louis Wellhouse wore white satin trimmed in fur.

*****

MRS. PAINE'S GOWN.

Mrs. Thomas B. Paine, whose grace in dancing was distinguished, was gowned in yellow flowered silk trimmed in lace. In her party were Mrs. John Grant and Mrs. Hugh Richardson.

Mrs. Wimer Moore's becoming gown was typically graceful for dancing, the material tulle flounced with draperies of silver lace printed in orchids.

Mrs. J. K. Gilder wore a white satin gown, the draperies of tulle embroidered in silver.

Mrs. George Nicolson wore one of the prettiest gowns of the occasion. The material was blue tulle over white, the flounces of the skirt edged with velvet and the quaint bodice of velvet trimmed in flowers. Her guest, Mrs. John Dupree, was charming in a pale-blue gown.

Mrs. William Chipley wore a becoming toilet in white charmeuse satin and sapphire-blue velvet.

Miss Margaret Traylor, who was the guest of honor in Mr. Woolford's dinner-party, was handsome in a dancing gown of white tulle and silver lace.

Mrs. J. C. Beam wore a pretty toilet in blue brocade in silver.

Mrs. Milton Dargan was handsomely gowned in orchid satin, and her popular guest, Mrs. Wilson, in black and white silk.

Mrs. Johnson, of Philadelphia, wore a charming toilet in coral-colored chiffon.

Mrs. Bishop, of New York, wore a white lace gown effectively trimmed with blue.

Mrs. Albert Danny wore a white lace and chiffon gown, with trimmings of blue.

As dainty and lovely as an enchantress carnation was Miss Isabel Robinson in her dancing gown of white tulle.

Miss Janie Cooper wore a painted chiffon gown in blue.

Miss Margaret Gage, of Birmingham, the guest of Miss Mary Ling, was a charming beauty. She wore pink accordeon pleated chiffon.

*****

COLONEL LOWRY'S PARTY.

At the dinner-dance at the Piedmont Driving club last evening no one of the many brilliant parties assembled attracted more attention than that given by Colonel Robert J. Lowry in honor of the guests of Mrs. Hugh Inman, his house party. Many of them are on the list of Colonel Lowry's handsome kinsmen, the Misses Van Dyke and Miss Battey being his cousins.

In the party were Miss Adrienne Battey, Miss Louise Van Dyke of Chattanooga, Miss Ann Van Dyke of Nashville, Miss Marion Van Dyke, Miss Yeager of Memphis, Miss Sarah Hall, Miss Thomas Jefferson, Mr. Frank Alexander, Mr. Albion Cowles, Mr. Ramsey Potts of Chattanooga, Mr. C. A. Wood and Mr. Ayer of New York. The party occupied a central table, which was beautifully decorated with American Beauty roses, the detail decorations in harmony. Miss Adrienne Battey wore a white lace and tulle gown trimmed in black velvet ribbons. Miss Johnson wore a handsome gown in blue and Miss Anne Van Dyke's white tulle gown was finished with a bodice of silver lace. Miss Marion Van Dyke wore a dancing gown of pink satin. Miss Yeager wore a white lace gown with trimmings of blue. Miss Sarah Hall wore a pink silk gown with panels of embroidered lisse and lace.

Colonel Lowry's party with these young ladies have been so delightfully entertained during the Monday, Mrs. Johnson, Anne Van Dyke will visit Miss Marion Van Dyke and Miss Johnson will visit Miss Adrienne Battey.

*****

INFORMAL DINNERS.

Mr. and Mrs. Hugh Richardson were among those entertaining at informal Thanksgiving dinners.

Guests were invited to meet Dr. and Mrs. Lyons. Mr. and Mrs. R. B. McBurney entertained a small party for Miss Crosby, who left Atlanta Friday evening, having made the conquest of many hearts among both men and women. She is a young woman of marked intellect and culture, and has traveled extensively. Mrs. McBurney accompanied Miss Crosby to New Jersey, and will visit her parents before returning home. Mrs. Fred Coolidge and Mrs. Henry Peeples were among those entertaining family parties at dinner.

*****

THE COTILLION CLUB.

The Cotillion club will have an unusually brilliant entertainment this season, the date selected being January 15, the attraction Raymond Hitchcock's "The Beauty Show," at the Atlanta theater. The dance and supper afterward will be at the Capital City club. The committee in charge is fully decorated for the event. Mr. Edward Inman is president of the Cotillion club, and his committees in charge of the entertainment will insure the success of the occasion.

Miss Catherine Ellis is being beautifully entertained in New York. She is the guest of her uncle and aunt, Mr. and Mrs. Kenneth Murchison, and she will be entertained at week-end parties by Mr. and Mrs. J. B. Duke, at Somerville, N. J., and by Mr. Duke at Satterwhite, at Little Neck, L. I. Miss Ellis will visit relatives in Baltimore and later in Washington she will be the guest of United States Senator and Mrs. Hoke Smith. Miss Ellis will return for the holiday festivities.

Since her visit to Atlanta last fall Miss Flora Bewick has had a most interesting trip abroad. She spent the winter in Switzerland with Mrs. Charles Astor Bristed, and later traveled with Mrs. Bristed and the latter's young daughter through Italy and France. On her return in this country Miss Bewick visited her aunt, Miss Fitten, at the Waldorf-Astoria, going later to Fort Meyers, where her mother, Mrs. Donnelly, and Captain Donnelly are now stationed.

Numerous countless friends of Miss Jane Thornton are warmly welcoming her home after an absence of a year and a half north.

Her brown-like beauty is enhanced by her pretty black gowns, and it is pleasurable news to know that Miss Thornton will return home permanently in the spring. In the meantime, she and Mrs. Albert Thornton will return to their temporary home in Portland, Maine, where they have a cottage. During her brief residence in Maine, Mrs. Thornton has made a most charming impression, and has participated there in the several movements inaugurated by the leading women in the interest of war relief work. Mrs. Thornton working through the Red Cross society. En route home she visited Miss Mabel Boardman, the president of the National Red Cross society.

In New York she was the guest of Mr. and Mrs. Samuel M. Inman.

WELL-KNOWN PEOPLE.

Mr. and Mrs. C. A. Wood, who were to have visited Mr. and Mrs. Frank S. Ellis last week, have had to postpone their visit south until after the holidays. They have visited relatives in Washington, and now in Chicago, to welcome home Mr. and Mrs. Frederick Harvey, Mr. Wood's relations. Mr. and Mrs. Harvey, who have been friends south, went abroad to be present at the ceremonies attendant on the knighting of Admiral Harvey, Mr. Harvey's father, who, for distinguished services in the British navy, was knighted in June, and now bears the title of Sir Frederick Harvey. Mr. and Mrs. Wood will go to the Hamptons, Terrace, Augusta, for the opening, which will take place this year January 8.

Mrs. Arthur Kelly Evans, who was to have spent the Thanksgiving season here, has postponed her visit south. She went to Montreal, where she was joined by Mr. Evans, whose regiment, the Thirteenth Canadian, is now in camp at Kingston, Canada, in readiness for call to the allied forces at any time.

Mr. Evans has the rank of major in his regiment, and temporarily gives up his political activities to respond to the higher call. The political party in which he is allied, the conservative party, is now in power in Canada, with Robert Borden as leader, he having succeeded Sir Wilfrid Laurier at the last national election in Canada.

On her return to Atlanta, Mrs. Evans will be at the Georgian Terrace, and will probably be joined here by her sons for the holidays.

*****

NORVAL RICHARDSON IN ITALY.

Mrs. Hugh Richardson, of Atlanta, has in contemplation a charming trip, that of accepting an invitation from her brother-in-law, Mr. Norval Richardson, abroad. If she decides to go, she will be accompanied by her mother-in-law, Mrs. Lee Richardson, of Vicksburg, and they will go for the late winter season.

During the return to this country of Mr. Thomas Nelson Page, our ambassador in Italy, Mr. Richardson was the guest of Mr. Page in his villa. Their duties were more than arduous at the outbreak of the war, when so many American tourists took refuge in Rome, and looked to the American embassy for direction. Already the students of world thought are seeking the opportunity to go abroad, and in Italy and countries still undisturbed study conditions as they are.

Mrs. Corra Harris, who is one of the trio of celebrities representing The Saturday Evening Post abroad, the other two Samuel Blythe and Irving Cobb, is in France now. Her first message, published in The Post two weeks ago, was brilliantly characteristic, and brought out Mrs. Harris' personal observer as thinker. She is so essentially the writer who works from within, who philosophizes at every turn, that there was a question whether, with this thoughtfulness, she would catch with reportorial eye incidents of the passing throng and deal with them as cleverly as she does the creatures of her making in "Ruckers-town." But the narrow confines of the "Broad-minded Widow's" prescription of "The Circuit Rider's Wife," she has let nothing pass unseen so far, and her observations, expressed in her inimitable, charming fashion, add another distinction to a career already very brilliant.

The value of the contributions made by this trio of writers may be even better realized when it is known that the manuscripts on which they are inscribed are sent from abroad to this country by special messengers.

*****

MEETINGS

The Wednesday Morning Study circle will meet with Mrs. McEachern, 112 Hardee street, December 2, at 10:30 o'clock.

A meeting of the Atlanta chapter, Daughters of the Confederacy, will be held Thursday afternoon at 3 o'clock in Woman's club on Baker street. The executive board is asked to meet promptly at 2:30 o'clock.

The Parent-Teacher association of the Calhoun school will hold its regular monthly meeting Tuesday, December 29, at 3 o'clock, at the school on Piedmont avenue, at 3 o'clock. An interesting program and matters of interest will occupy the afternoon. All are invited to be present.

The regular monthly meeting of the Woman's Auxiliary, Grace church, will be held at the home of Mrs. Fred A. Line on Tuesday afternoon at 3 o'clock. All members and friends are cordially invited.

SOCIAL ITEMS

Mrs. J. W. Gibson leaves tomorrow for Brooklyn, N. Y., to spend the Christmas holidays with her parents. Mr. Gibson will join her later, to remain until after the holidays.

Mr. and Mrs. Carroll McGaughey have returned from their wedding trip and have taken possession of their home at 206 Moreland avenue.

Miss Bessie Tappan is visiting friends in Macon.

Dr. Robin Adair has returned from a two weeks' visit to Buffalo and New York city, where he lectured before medical societies.

Mr. and Mrs. Herbert Ray Holman announce the birth of a son on November 22 at their home, 493 North Jackson street. He has been named Roger Elliott.

Mrs. Jacob Fox, Jr., was summoned to New York last week on account of the death of her mother.

Mr. W. M. Camp, district superintendent of the Pullman company, left Monday for a Wednesday in his private car to make an extensive tour of Florida during the holidays, accompanying him were Mrs. Camp, Master Millard and Marion Camp, Mr. and Mrs. Charles F. Hancock and Mr. E. T. McCarthy.

***

Miss Gladys Daniel is ill at Wesley Memorial hospital.

***

Miss Mary Tappan is the guest of Mr. and Mrs. C. A. Tappan.

***

Miss Lule Jackson is at Davis-Fischer sanitarium, where she was operated on last Monday.

***

Mrs. J. E. Jackson, who was recently operated on at the Davis-Fischer sanitarium, is convalescing.

***

Mr. George A. Hill, who is returning from San Francisco to his home in Boston, is the guest for the week-end of his aunt, Mrs. M. R. Emmons.

***

After an illness of seven weeks, Mr. L. O. Wright is improving at his home on North Jackson street.

***

Dr. and Mrs. Mazyck P. Ravenel arrived last night to spend several days with Mr. and Mrs. Murdock Walker.

***

Mrs. Arthur DuBose Johnson, of Brooklyn, N. Y., who has been the guest of Mrs. James Duffy on Piedmont avenue the early part of November, has left for Texas. She will visit Mrs. Duffy again on her return home in December. A number of entertainments are being planned in her honor.

***

Miss Helen Johnson, of Chattanooga, who has been the guest of Mrs. Hugh Inman for the past month, will be with Miss Adrienne Battey after today.

***

Mrs. Tillotson, of New York, will be a guest of Miss Lulu Snook at her home on Cherokee avenue during the coming week.

***

Mr. and Mrs. J. C. McKenzie, of Church street, East Point, entertained at a Thanksgiving dinner Thursday in honor of Dr. and Mrs. G. D. Couch, of Hapeville.

***

Miss Moselle Upchurch, of East Point, has returned from a visit to Locust Grove.

***

Miss Flora Condor is spending the week with relatives in Atlanta.

***

Miss Julia Haddon is visiting in Athens.

***

Miss Ollie Mae Morgan is spending Thanksgiving with relatives in Kennesaw.

***

Mr. Wesley Key, who is studying at Gordon Institute, has returned, after a short visit to his sister, Miss Norwood Key, in East Point.

***

Miss Inez Williams, formerly of East Point, but now of Chattanooga, Tenn., is spending a few weeks with Mrs. J. A. Williams, in East Point.

***

Miss May Mott, of East Point, is spending the week with her parents in Forsyth.

***

Mr. Shelton Simmons, who underwent an operation for appendicitis at the Wesley Memorial hospital, is improving.

***

Mr. John Shuler, of Columbia university, New York city, is at East Point, the guest of his uncle and aunt, Mr. and Mrs. E. G. Clinkscales.

***

Mr. Lewis Little, who attended the motorcycle race in Savannah, has returned to East Point.

***

Mrs. A. H. Heath, of Battle Hill, is visiting in Tallapoosa.

***

Rev. F. S. Hudson is visiting his brother, Mr. John Hudson, in Gainesville.

***

Mr. Homer Ford, of Chattanooga, is in the city.

***

Little Margarite Stiller entertained twenty-five friends at a birthday party Thursday afternoon at the home of her mother on Central avenue.

***

Mrs. E. Stow, who underwent a serious operation on November 24, continues to improve.

***

John D. Wester, president of the Wester Music company, who was taken to the Davis-Fischer sanitarium after being struck down by an automobile in front of his place of business on Peachtree, was reported last night to be resting easier than at any time since the accident, last Tuesday night.

***

Mr. Alex Stephens, formerly of Jacksonville, has returned to Albany, where he is now making his home. He spent the past week with his mother, Mrs. Lucy Stephens.

***

Mr. and Mrs. William Akers have returned home.

***

Miss Callie Hoke Smith has been ill for several days at the home of her sister, Mrs. Ronald Jackson.

***

Mr. Robert Sharp, of Macon, Ga., is the guest of friends in Galveston, Texas. Mr. Allen McCrary, of Houston, Texas, will join him later.

***

Mrs. Hammond Davis, who has been very ill at the Georgia Baptist hospital, is improving, and will soon be able to see her friends.

***

Mrs. V. I. Masters was hostess Wednesday for the Modern Topics club. The paper for the morning was given by Mrs. W. F. Upshaw.

***

Mr. and Mrs. Edwin Robinson will move into their new home in Inman Park December 1.

***

Mrs. W. F. Upshaw spent last week in Forsyth.

***

Dr. and Mrs. E. T. Booth will entertain the Tuesday Evening Domino club next Tuesday evening at their home on Lee street.

***

Mr. and Mrs. W. D. Manley are spending the Thanksgiving holidays at their plantation in Dougherty county.

***

Mr. and Mrs. George Fort and little daughter, Frances, of Washington, D. C., are the guests of Mr. and Mrs. Lynn Fort, 752 Piedmont avenue.

***

Miss Elizabeth Lipscomb, of Willoughby Beach, Va., is spending two weeks in Atlanta with her friends, Misses Jettie May and Ruth Herrington.

***

Dr. and Mrs. T. J. Crawford announce the birth of a daughter, who has been named Julia.

***

Miss Ethel Waite, Miss Grove Terry and Miss Elizabeth Curry, all of Brenau college, are spending the week-end with Mrs. H. B. Rodgers, at the Imperial hotel.

***

Miss Ella Black, of Rome, is the guest of Miss Viola Brotherton, in West End Park, for several days.

***

Mr. Max Javer, of Jacksonville, Fla., spent last Sunday in the city.

MILLEDGEVILLE, GA.

The regular monthly meeting of the Woman's club was held on Friday afternoon of last week at the mansion, Mrs. M. M. Parks, president, presiding. The program for the occasion was in charge of Mrs. L. C. Hall, and was entitled "Red Letter Days." Only two days after Georgia Products day, this day was specially noted by each member responding to roll call by naming a Georgia tree.

Complimenting the bride-elect, Miss Nettie Cone, on Wednesday afternoon of last week, Mrs. Charles Whitfield entertained the Original Thirteen at a beautiful theater party at the Colonial. After the picture refreshments were served in the handsome lobby.

Mrs. E. A. Tigner was the charming hostess to the Hill club at her pretty bungalow on Thursday afternoon of last week. Rook was played for an hour, after which a salad course, with hot coffee, was served. The hostess was assisted by Misses Cora and Alice Beck and Mary Cline.

One of the most attractive parties of the season and one which complimented the bride-elect, Miss Cone, and also the bride, Mrs. Lovick Pierce Longino, just returned from her bridal trip in Florida, was given on Saturday afternoon of last week by Mrs. James Ingram. There were six tables, to which each guest was expected to make a trip, and the game scores, forming a feature pertaining to the brides was in evidence. Telegrams written to these happy people, the words to begin with the letters in "Miledgeville" were read aloud and caused much merriment.

A happy affair of this week was the Oriental tea in honor of Mrs. Lovick Pierce Longino and Miss Cone, which was given on Monday afternoon by Mesdames W. J. Cranston and Willets Sibley, at the latter's home. At the door the guests gave their cards to little Miss Elizabeth Sibley, assisted by Miss Alice Carrington, both of whom were attractively dressed in Oriental fashion. In the receiving line were Mesdames Cranston, Willets, Longino and Miss Nettie Cone, who became Mrs. Sibley on Wednesday.

The wedding of Miss Nettie Cone to Mr. John Sibley, which took place at the Baptist church on Wednesday morning at 11 o'clock, was the center of social attraction this week. Beautifully arranged and decorated with green and pink tapers, the chancel was a fitting background for so sweet and sacred ceremony. Mrs. Wimer Sibley, at the organ, in an artistic way played pleasing music. The usual bridal party arrived. Mr. Charlie Conn sang "I Love You Only" just before the march pealed forth. The ushers, Messrs. Cranston, Leo Joseph, Malcolm Flemister and Wimer Ritchie, entered first, followed by four little girls wearing white, with pink sashes, and carrying pink carnations, little Misses Mary Affriend, Sylvia Flemister, Sara Allen and Katherine Jewell. Miss Mary Sibley and Miss Florida Allen, bridesmaids, attired in beautiful gowns of white cloth, black hats and carrying pink carnations, entered alone, and the groomsmen, Messrs. James Sibley and George Hillinghast came in together. The bride, always pretty, was unusually so in a floor-sweeping suit of white cloth with everything to match. She was attended by her sister, Miss Ola Lee Cone, wearing the white cloth gown, black hat and with pink carnations, the bride carrying white. They were met at the altar by the groom and his best man, and brother, Mr. Goldwin Sibley. Rev. Harold Major pronounced them husband and wife in a very impressive manner. The couple left immediately for a trip to Florida.

Miss Mae Stembridge entertained a party of Wednesday evening recently with a chafing dish party.

WHITE FRUIT CAKE.

Also a variety of silver cakes, with the "old time" tastes. For particulars apply to Miss Anne Mitchell, 129 Peachtree Circle. Phone Ivy 7453-J.—(adv.)

A CHARMING VISITOR

MISS KITTY M'EVOY,
Of Baltimore, the attractive guest of her sister, Mrs. Brutus Clay.

Hight's
MONDAY

This beautiful 24-inch Doll with natural hair, moving eyes, natural eyelashes, either dark or light hair; regular $2.00 Doll for

$1.19

(Downstairs Section)

J. M. HIGH CO.

Tool Chests
25c, at...19c
50c, at...39c
75c, at...59c
25c Drums
at 19c
Air Rifles
75c, at...45c
Monday only

TOYLAND IS JOYLAND

My, what a good time the children had yesterday in Hightower's "Toyland!" Their happy little faces were fairly aglow with delight. The boys, of course, were chiefly interested in the Electric Trains, Wagons, Tools, etc. The little girls almost carried the Doll counter away by storm. Their little bright eyes almost popped out looking at the pretty sets of Dishes, Doll Carriages, Roller Skates and hundreds of other things girls like. Monday is going to be another big day at Hightower's, and mothers will find here an excellent opportunity to pick for Santa Claus' big bag, as on that day Toys will be sold at big reductions, some as much as

25 to 33⅓ Per Cent Off Regular Prices

HIGHTOWER HARDWARE CO.

90 WHITEHALL STREET

A Department Devoted to the Interests of Commercial Travelers, Wholesalers, Manufacturers, Etc.

THE CONSTITUTION'S

FRIGOLINE

PRESS HUDDLESTON, Editor.

THANKSGIVING SERVICE FOR CITY SALESMEN

Will Hear Dr. John E. White at Second Baptist Next Sunday Morning.

On next Sunday morning, December 6, the City Salesmen's association will gather in a body at the Second Baptist church to participate in their annual Thanksgiving service. Rev. Dr. John E. White, the pastor, will preach the sermon.

The Thanksgiving services held each year by this association are very interesting, and are always well attended. The members invite all friends in the wholesale and retail trade to be present, and especially extend an invitation to all visiting salesmen who should happen to be in the city next Sunday to attend these services.

CITY SALESMEN'S NOTES.

By J. A. Massey.

The City Salesmen's association held their regular weekly meeting Saturday morning with a good attendance. Reports of committees showed active work on the part of our membership. The sick and information committee reported they had no knowledge of any member sick or out of employment, and for this we are duly thankful.

Among the regulars Saturday morning were C. F. Holt, H. L. Simmons, F. E. Kibler, W. E. Gulley, J. D. Word, C. E. Register, E. B. Thomas, J. B. Calhoun, J. I. Davenport, W. P. Price, W. E. Brown and others. Our president, C. F. Holt, is going to take the part of Uncle Josh in the United Commercial Traveler's show, "A Day in the Union Station," and our membership is requested to attend, if possible. The show is for the cause of charity and deserves the support of the whole city.

Our annual Thanksgiving service will be held at the Second Baptist church Sunday morning, December 6, at 11 o'clock. Dr. White will deliver the sermon, and we invite all members, their families and our friends in the wholesale and retail trade in the city. We especially ask visiting salesmen to attend this service.

MORRIS TO CONDUCT GIDEON MEETING

M. C. Morris will have charge of the Gideon meeting at the Ansley hotel at 3 o'clock this (Sunday) afternoon. All traveling men are especially invited.

OPPORTUNITY

It comes to man seldom in a lifetime to get for

So Little Money a Long Established, Paying and Live Retail Grocery Business.

The present owner has made a small fortune, and wishes to retire. Stock and Fixtures invoice about $8,000.

Will accept $4,000 or $5,000 cash and TERMS, or Atlanta real estate for balance. Will give long lease and reasonable rent on building. Write

OPPORTUNITY

Box E-573, Constitution, or 314 Chamber of Commerce Bldg.

FREE SAMPLE B-K'S FRIEND

FRANK REVSON--ATLANTA, GA.
SEND ME THAT FREE SAMPLE

Name .....
Town .....
State .....

Have You Got the "WHITE LILY" Habit?

Comes high, but there's quality and an inner satisfaction worth while. Highest quality of flour ever produced.

E. L. ADAMS COMPANY, Atlanta, Ga.
DISTRIBUTORS

The S. P. Richards Co.
WHOLESALE
Stationery and Druggists' Sundries.
90-92-94 Central Ave. Atlanta, Georgia.
Established 1848

ATLANTA COFFEE MILLS COMPANY
Only House in Atlanta Handling Coffee Exclusively.
Features Only One Quality
EUREKA
Every Department in Charge of Experts.
Handle All Grades of Coffee Obtainable.
FRESH ROAST DAILY.
Wholesale Only.

"DEMING" PUMPS
"FOOS" OIL ENGINES
"BLAISDELL" COMPRESSORS
"CALDWELL" TANKS and TOWERS
We furnish everything but the well. Repairs for all makes.
THE DUNN MACHINERY CO.
WM. J. DUNN, Manager.
OFFICES IN NEW HEALEY BUILDING
OPPOSITE POSTOFFICE
ATLANTA, GA.

CLIFF M'DOWELL CHASED BY SNAKE

They're telling a mighty "creepy" story on Cliff McDowell, of the shipping department of E. L. Adams company, these days. Or, rather, Cliff tells it on himself, and that's what make some of the boys believe it's so. Just what "brand" Cliff was taking that day it has not been discovered, but the boys would like to know, so that they could avoid it. Cliff went hunting Thanksgiving. Here's the way he told one of his close friends about it:

"I had a double-barrelled, was creeping along, keeping a watch for rabbits or birds, or any other vicious animals that might attach me, when what should I see but a great big snake lying right across my path. I blazed away with one barrel and missed him. With his tongue sticking out like a blue flame and his little bead-like eyes glaring at me, he began to wiggle straight for me. I tried to shoot the other barrel. It wouldn't go off—don't know whether I was pulling the wrong trigger or not—didn't wait to see. You've heard that old song, "Ain't no Disgrace to Run When You Is Scared?" Well, I ran over two or three rabbits as they chased down the path ahead of me. I don't know what became of the snake—but I'm all right, back here ready for work."

Do you wonder that they wonder at the brand?

JOHN DEERE CO. TO BE HOST TO CORN BOYS

The John Deere Plow company is going to be host to a number of the corn show boys next week. They especially invite the boys in attendance at the club to visit their large plant here, where they will be shown through, and where many of the most up-to-date and best farm implements will be particularly demonstrated to them.

To every visitor the company has prepared an especial souvenir which will be more than worth the trip to their plant to secure. The John Deere company takes much interest in these annual corn club shows, and this year has donated several of its best corn implements as prizes to the boys. These implements, such as corn shellers, planters, drills, etc., will be on display at the capitol during the corn show, and the boys are going to show some keen rivalry in their attempts to capture these handsome premiums.

BURT OLNEY GOODS ARE MOVING FAST

"The shipments of Burt Olney goods which we are now receiving have been going so fast," said W. O. Stamps, Saturday, "that we have decided to keep pushing them for awhile yet. Just keep that advertisement running about them—it seems to be getting the results." Much of these goods were ordered some time in the past, and the company is keeping quite busy getting them out. However, many merchants who failed to give their orders before, are now taking advantage of the shipments Fain & Stamps are receiving, and are laying in a stock of them.

NEW CATALOGUE SOON FOR REVSON

Frank Revson will put to press next week one of the largest and most complete catalogues he has yet issued. This new book for 1915 will carry many lines not heretofore shown by this well-known importer and jobber. Chief among these will be sprayers for forestry and shrubbery, pumps, handsome white enamel Crystal refrigerators for restaurants, cafes, etc., and a full line of chocolate refrigerators. Better send in your name for one.

NO DULL TIMES WITH N. K. SMITH

N. K. Smith, the shoe man, is pulling off a new stunt. Having completed his shoe trip, he is now holding forth with a loud noise running a big "clearance sale" at Allright-Sellars company, Grantville, Ga. This firm says he is the "greatest advertiser and trade getter" they ever saw. N. K. has several more big sales to go on as soon as he can get to them.

SOME LEADING CHARACTERS IN "A DAY AT THE UNION STATION"

Standing, left to right: C. E. Byrd, J. C. Wilson, J. L. Moore. Seated: Jesse Frisch, Mrs. Charles A. Sheldon, Sol Gerson. Seated in front: W. G. Moore.

Tickets for "A Day at the Union Station" will be placed on sale next Tuesday at the Atlanta theater. Already a large number have been disposed of, and every member of the U. C. T. in the city has a supply from which he can supply his friends.

This little play, with its many funny and entertaining features, is to be given at the Atlanta theater on next Saturday, December 5, matinee and night performances. It is being boosted and promoted by the United Commercial Travelers of the city, and the proceeds are to be applied to charity. It is being staged under the direction of Mrs. Charles A. Sheldon, who has been holding rehearsals of the various parts for several weeks, and promises the most finished and amusing production of this play ever given in Atlanta.

The best local talent in the city is in the cast. Mrs. Sheldon herself taking a leading part. Quite a few members of the U. C. T.'s are also active in the play, but they have proven capable artists in their line. A large number of school girls take a part, and a big bunch of the Tech boys will furnish noise, music and fun. It will be a play well worth seeing, and the U. C. T.'s invite all their friends and the public generally to give it their support. The following is the cast of characters:

Officials.

Mr. R. G. Ray.....Depot Master
Mr. C. P. Phillips.....Bootblack
Mr. T. T. Lewis.....Policeman
Mr. J. C. Wilson.....Ticket Agent
Mr. C. E. Byrd.....Baggagemaster
Mr. W. G. Moore.....Newsboy
Mr. Julian Sheldon.....Engineer
Mr. Horace Loomis.....Flagman
Miss Susie Haley.....Matron
Miss Rosalind Byrd and Miss Theodora Hicks.....
.....Waitresses at Lunch Counter

Act I.

Miss Bertha Robinson as "Aunt Amelia Saylittle."
Miss Kathleen Williamson as "Nephew Willie."
Miss A. C. Boatman as "Aunt Sarah" Hayseed.
Mr. C. A. Holt as "Uncle Josh" Hayseed.
Miss Ruby Upchurch as the "Gypsy Queen."
Gypsy girls.
Mr. Sol Gerson as Mike McCurdy.
Mr. Jesse Frisch as "Isaac" Finnstein.
Mrs. George P. Byrd as Red Cross nurse.
Mrs. R. L. Wallace and Miss Louise Fowler as nuns.
Male Quartette.
Mrs. Charles A. Sheldon as Miranda Busybody.
Mrs. Emmet Lunceford as Mrs. Henpeck.
Mr. Byron King as her husband.

Wedding Party.

Mrs. H. J. McDonald.....Bride
H. L. Wallace.....Groom
Miss Agnes Arnold.....Bride's Sister
Mr. George Byrd.....Her Beau
Mr. Matthew Harper.....Swain Langford
Mr. J. M. Moore.....Dude
School Girls—Misses Ruth Buchanan, Leila Buchanan, Annie May Coleman, Hazel Huddleston, Beatrice Lunceford, Vivian Ivy, Rosalind Byrd, Willouise Whittenburg, Louise Lewis, Louise Allison, Theodora Hicks, Mamie Tabler and Cottie Johnson.
Tech Team.

Act II.

Miss Willouise Whittenburg.....
.....Mrs. Chatterbuck
Miss Cottie Johnson.....
.....Mrs. Chatterbuck
Opera Company.
Mr. James F. Wardwell.....Tenor
Miss Sylvia Spritt.....Prima Donna
Mrs. Emmet Lunceford...Mrs. Needy
Miss Rosalind Lunceford.....Angelina
Miss Louise Mitchell.....Gloriana
C. M. Wilson and T. B. Everett.....
.....Hans and Mike
Mr. Press Huddleston...Prof. Learned
Miss Willouise Whittenburg.....
.....Mrs. Careless
Miss Kathleen Williams.....Baby
Miss Lucy Harris.....Miss Fishwell
Mr. W. G. Moore.....Widower Smith
Miss Kathleen Whittenburg.....
.....Miss Ellen Smith
Master William Arnold.....
.....Grover Cleveland Smith
Master James Tumlin.....
.....Benjamin Harrison Smith
Mr. Satterfield.....
.....Miss Beaconstreet, of Boston
Miss Louise Lewis.....Helen Flighty
Mr. Louis Langford.....Harry Field
Mrs. Georgia Johnson.....Mrs. Anclent
Miss Natalie Cooper.....
.....Miss Martha Ancient
Tech Glee Club.

First Tenors—J. H. Lucas, D. O. Roffo, L. W. Saine, A. J. Sallnas, Jr., B. J. Stephens, C. M. Goldsmith.
Second Tenors—W. N. Wier, Fred Wolf, G. W. Tappan, Jr., J. C. Carter, H. L. Hardy, J. P. Duessler, W. G. Howell, W. P. Collins, T. H. Burr.
Baritones—A. Roberts, F. S. Denis, B. H. Carman, J. J. Twitty, W. G. Ferguson, D. C. Sharpe, R. M. Miller, J. M. Collier, J. W. Vaughn, L. B. Griffith.
Basses—F. A. Wrench, J. R. Watts, Jr., J. S. Sidell, E. J. Chatt, J. W. Bell, W. N. Thornton, W. M. Werner, H. W. Malcolm, C. G. Aichel.
Officers—B. J. Gantt, president; V. N. Wier, manager; J. C. Wardwell, director.

FRANK REVSON BOOSTS HIS "B.K'S" POLISH

Frank Revson, the well-known importer and jobber, seems very optimistic as the business outlook. He states that the general tone of business is much better than it was a while back and can see no reason why the merchants of Atlanta should not enjoy an unprecedented era of prosperity in 1915.

"As to 'Barkeeper's Friend,' that wonderful Polish which I am pushing," says Mr. Revson with that unctious smile, "well, it's getting better fast. The general tone of business is the fact that she's an A-1 proposition as a cleaner and they want to buy by the case and in single packages. Of course I should worry as to that, for I am here to supply their wants in this polish and not going to break a trace trying to do so.

"We have many demands for free sample of this polish and want every firm in Atlanta to carry a supply on hand. With the publicity we are giving it we see no reason why it should not prove a 'big gun' for them and they will be able to make a victorious bombardment.

"In winding up this discourse, will say that if anybody wants some 'Barkeeper's Friend,' all they'll have to do'll be to 'shoot.' We're on the job."

CARHARTT DINNER ENJOYED BY MANY

The free Thanksgiving dinner arranged by Manager Partridge, of Hamilton Carhartt, overall manufacturer, was a success in every particular. Practically every one of his many girl employees came to the plant early in the day, some bringing good edibles already prepared at home and others coming to help prepare the repast for the poor, great number of old women of the city—many to whom the day would have been dreary and desolate and whose left them hungry—gathered at the Carhartt plant and enjoyed to the fullest the cranberries, baked fowls, pumpkin pies and other good things to eat. And they all went away praying blessings on the company for its thoughtfulness. There were none better pleased to see the old folks enjoy themselves than Manager Partridge and the girls who had prepared the meal.

So successful was this dinner that Mr. Carhartt, who is now in Rock Hill, S. C., has notified his manager in Dallas, Texas, to give a similar free dinner to the poor of that city on the night of New Year's.

"Samaritan Lewis" Still Talking of "Santa"

"As is Santa's custom," said Opening Bill Lewis, "he kept his promise and landed on American soil in time for Thanksgiving. He did not bring the turkey and chicken, but it must have just the same. Big turkey, little turkey, big and little chicken; even old 'rooster' graced the board of friends and families. Little children pulled wishbones and reminded each other that it would only be twenty-eight more days until good Saint Nicholas would make his visit. Of course, the wishes were what they would like him to bring."

"Anyone who doubts the presence of Santa, may be benefited by making inquiries of E. P. Lewis, of the McClure Ten-Cent company. Mr. Lewis communicates daily with him, and Santa says that he feels stronger and more able to make the many places scheduled for him than ever before in his nineteen hundred and fourteen years of service. He is overjoyed to know that merchants the world over are making preparations for him.

"Mr. Lewis says he must be able to furnish him with a complete list of places he will be able to replenish his packs. It will be provoking to go into a town expecting to find a supply of presents and get disappointed. This is the reason he makes a trip to some other town for his supplies, and your town will lose the money if you do not add this line.

"He smiled from ear to ear when told that the following merchants had prepared for him the past week:

Ethridge-Smith company, Jackson, Ga.; J. F. Smith, Maryville, Ga.; West Point Ten-Cent company, West Point, Ga.; B. L. Garner & Son, Lumpkin, Ga.; W. S. R. Pennington, Covington, Ga.; Compere Ten Cent company, Compere, Ga.; J. H. Brown, Piedmont, Ala.; Monroe Cash company, Monroe, Ga.

"Opening Bill" has promised to increase the list day by day and be ready to hand him a complete list by Sunday, December 13.

STAMPS SAYS HE IS WAITING FOR BIRDS

"I've had lots of promises that I was going to get some quails, but I ain't seen hary bird yit," was the comment Saturday morning of Burt Stamps. "Some of our boys went out on Thanksgiving day, and I haven't heard any stories of crack shots nor seen any feathers. I don't know what's the matter with the hunters this season—maybe the birds. My friend, Seth Benson, didn't know what a crack shot he is. Well, he went out the other day and he told me he was going to send me a nice mess. Well, I told my wife to get ready for them, and so she depended on them—and it was a 'nice mess' I got into. Seth told me later he didn't have a bit of shot in his gun. I couldn't blame him. I'd just like to let my friends know I'm still fond of this feathery game."

M'CLURE "XMAS GIFT" NEWS OUT NEXT WEEK

Merchants will do well to send in their lists of names to receive a copy of the number McClure News, the bright little bear-filled issue bearing monthly Miss Thomas, of the company. She calls this her "Christmas gift number" as in it will be shown a hundred and one useful gifts for the whole family. She will begin mailing them out Monday, but if you are not on the list you had better drop your name to her. She also has a few copies left of her toy extra, which offers many good suggestions to the merchant about what he should lay in for the holiday trade. Send for one.

BANKS' BIRDS WILL COST HIM $4 EACH

The friends of Banks Whiteman—and he has made many of them in the last few years selling goods for John Silvey & Co., and raising blooded stock on his "Fairview Farm"—are of the opinion that he is not as big a success as a bird hunter as he is as a drummer for the house.

He tried his hand at hunting on Thanksgiving day. And really he got about a dozen birds—but the price he had to pay—or will have to pay—for them is something monstrous. That's what makes his friends skeptical about Banks' future as a hunter.

"Why, them birds will cost me about $4 apiece," said Banks. "I didn't have a hunter's license, but I thought I was in my own militia district, so I was blazing away when along came a 'crooal game warden. 'Course I stopped. What else could I do? And there were birds flying all around, just flopping their wings and laughing at me. But I had got over the line a little, I guess. Anyway, I got to report to Judge Andy in a few weeks. I certainly hope he ain't forgot how hard times has been lately—ain't nobody made no money—especially hunters. Some of you fellows might mention that to him.

"And to add insult to injury, I lost the blamed number off my car. That'll cost me five bucks to replace. Then I got to spend $1 for a license now. Them birds were dine—but mighty costly. Next time I go hunting I think I'll go—to church."

COLD SPELL BRINGS OUT NEW BUSINESS

"The recent cold spell certainly puts move on a number of merchants and buyers," said R. Rashe, of John Silvey & Co., Saturday. "We haven't had such good weeks as the past two for a long time. We had a number of telephone and telephone orders, and our house sales have been fine. Our road men are all out and are firing the orders at us just like old times."

As True as Gospel.

(V. O. Rankin, of Smith & Higgins, is dashing off some timely verses these days. Here is some of his latest):

King Cotton has ruled us,
"Till now he has fooled us
In bringing so little spot cash;
So we'll have to whack hard
Next year we'll side track him,
And raise more breadstuff and hash.

We'll raise our potatoes,
Our corn and tomatoes,
Our peas and our oats and our wheat;
And then we'll have cotton
We haven't forgotten
The hard lesson it is something to eat.

The high cost of living,
Gives us no misgiving,
For we are determined to toil,
And raise our own ration,
In these of hard times,
Right here on our own native soil.

Ah! farm education,
And not legislation,
Is Dixie's salvation, all of the hour;
And farmers are chanting
The song of food planting,
To stop swapping cotton for flour.

BANKS' BIRDS WILL COST HIM $4 EACH

A BALKY AUTO—AND IT A-SNOWIN'

You know how cold it was a few Thursday nights ago, don't you—how it snowed and rained, and how the wind cut you like a knife? Well, how would you like to have been stuck way out on a country road in a balky auto, with no lights, no gasoline, nothing—except the prospects of a good, long walk to the next station?

Well, a less determined salesman than H. C. Jones, of John Silvey & Co., would have given it up, and the orders that awaited him could have waited for a more propitious time. But he didn't wait. No, sirree. He had hired a garage rig about dark, hoping to get to Tallapoosa in time for supper. But four miles from that town, the gasoline gave out. After facing the wind for a walk of two miles he found some oil. In the tramp he found mud up to his shoe tops, and the wind carried a perfectly new hat over a country fence and far away. But he got the oil. Then out went the lights. They had to crawl along in the dark. When near Tallapoosa another break down occurred. So it was a bedraggled, muddy salesman that stalked into the Tallapoosa hotel about 12 o'clock Thursday night.

But bright and early Jones was out Friday morning calling on his trade, and from the amount of business sent into the house, one would never know of some of the trials and troubles he had—unless he had incidentally mentioned it to some of the boys.

FOUNTAIN DISPLAY OF "FROZEN MINTS"

The Capital City Tobacco company received the past week a very unique postcard on which was shown just how it was possible to arrange a fine artistic display of "Frozen Mints" chewing gum in connection with a soda fountain. The picture was taken at the fountain of the Ingram Drug company, in Valdosta, and the decoration and painting on the large mirror back of the fountain was the work of A. K. Bell. This big Valdosta drug house is one of the large buyers of this popular chewing gum, and in order to further boost its sales had Artist Bell arrange the display, which they also desired the Georgia distributors to see. Hence the picture.

CHILDS' SERVES ONLY UNCLE SAM BREAD

Throughout the United States Childs' chain of restaurants have built up a great reputation and a tremendous patronage. Since opening their big restaurant recently in Atlanta, however, they have come into great popularity with Atlantans. In this city, as elsewhere, they are conscientiously careful to give their guests only what they consider of the highest quality. It is a significant fact that here in Atlanta Childs' serves only Uncle Sam bread, which is a wholesome, Atlanta pure food product, and is made by the Schlosser-Morris Baking company.

R. M. Tallichet, representative of the Porto Rican American Tobacco company, was in the city for a few days recently. He left last week for New Orleans.

If it is a Pipe or a Plug Tobacco, Cigars, Cigarettes, Smoking Tobacco, we have it in stock or will get it for you.

Capital City Tobacco Co.
ATLANTA, GEORGIA

FIREWORKS FOR HOLIDAYS
Merchants, get our low prices on Fireworks.
Best Quality. Full line for prompt shipment. Big discount January 1st.
Phone or write
MARBUT & MINOR, Atlanta, Ga.

THE "DIXIE" ALPHABET

Y is for YOU—the merchant who knows
What goods that will sell—so straightway he goes
And lays in a stock with the "Dixie" brand label,
For no others are found on an up-to-date table.

Dixie Pickle & Preserving Co.
366 to 376 Marietta St. Atlanta, Ga.

Burt Olney Canned Goods

Fall Shipment arrived past week. We now have in stock a most complete line, and are ready to fill your orders.

Fain & Stamps

McCLURE TEN-CENT CO.
The 5-10-25-50c and $1.00
WHOLESALE HOUSE
37 to 49 S. Broad St., Atlanta, Georgia
THE LINE THAT SUITS THE TIMES
Write today for
"TOY EXTRA" McCLURE NEWS
Also December Issue
THE CHRISTMAS GIFT NUMBER

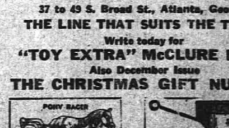

EFFICIENCY through CO-OPERATION

FAIR, COURTEOUS, PROMPT, EFFICIENT SERVICE AND A STANDARD MERCHANDISE VALUE

Members of the ATLANTA RETAIL MERCHANTS ASSOCIATION

J.P. Allen & Co.
Women's Ready-to-Wear and Millinery

The Smart Styles in Haberdashery ARE SHOWN BY
L. C. Adler
116 Peachtree St.

Atlanta's Newest Shop
of Men's and Boys' Wear.
Always some member of the firm to personally serve you.
Sam Asher & Bros.
10 Peachtree St.

AUTOMOBILE ACCESSORIES
BICYCLES
Wholesale and Retail
Alexander-Seewald Co.
ATLANTA

FACTORY PRICES TO YOU
—AT THE—
Atlanta Trunk & Bag Factory
RETAIL STORE AND SHOW ROOM 32 WHITEHALL ST.
Special Trunks and Cases Made to Order
Special Department for Repair Work
PHONE MAIN 468

Askin & Marine Co.
Ladies' and Men's Ready-to-Wear
Popular Priced Millinery
78 Whitehall Street

Byck Bros. Co.
(Pronounced "BIX")
Foot-Coverers to All Mankind.
27-29 Whitehall St.

Walter Ballard Optical Company
Everything Optical
85 Peachtree Street

Shoes for the Whole Family
R. C. BLACK
35 WHITEHALL ST.
ATLANTA, GA.
28 Years at the Same Stand

The Blosser Company
38-40 Walton St.
Dependable Printers

Benjamin Pharmacy Co.
DRUGGISTS
104 Whitehall Street.
Bell Phone 570 and 9147 Main. Atlanta, 570 and 2407.
Our Motto: Courtesy, Promptness and Satisfaction.

The Boys' Shop
—6 Whitehall St.—
Exclusively boys' and children's wearing apparel. High-grade clothes but not high prices.

Chamberlin-Johnson-DuBose Company
DEPARTMENT STORE

CARLTON SHOE & CLOTHING CO.
Men's Furnishings
Men's and Women's Shoes
36 Whitehall St.

Your Money's Worth or Your Money Back
Cable Piano Co.
WILLIAM M. BROWNLEE
Vice Pres. and Gen. Mgr.

W. E. CARTER
ELECTRIC COMPANY
72 North Broad Street
Lighting Fixtures and Electric Supplies

Columbia Graphophone Co.
132 Peachtree St.
Columbia Grafonolas
The One Incomparable Musical Instrument
Columbia DOUBLE DISC Records
Double-Disc, Double-Wear, Double-Value, Double-Everything EXCEPT PRICE

PRESCRIPTIONS
E. H. CONE, Inc.
"A GOOD DRUG STORE"

Cruickshank Cigar Company

COLE BOOK & ART CO.
85 WHITEHALL
ATLANTA
"THE HOME OF A THOUSAND CHRISTMAS GIFTS"

WASH AT THE CAPITAL CITY

Coursey & Munn
DRUGGISTS
29 Marietta St., Corner Broad
"It Pleases Us to Please You"

COX'S PRESCRIPTION SHOP
ATLANTA GEORGIA
Peachtree St. and Auburn Ave.
Pure Drugs and Sundries.

DAVISON-PAXON-STOKES COMPANY
"The Store of Many Departments"

Davis & Freeman, Inc.
JEWELERS
Where Quality Abounds at Moderate Prices.

"WE RATHER BE RIGHT THAN KING"
The confidence and satisfaction of our customers is paramount with us.
HARRY L. DIX, Inc.
DIAMOND MERCHANTS
CANDLER BUILDING

You Are Invited to Participate
To join the crowds going to Duffy's *Money Saving Sale.* Every one of you come and meet Truly Duffy face to face
Don't forget the Address
CORNER MITCHELL AND FORSYTH
FREE Souvenirs to all. Truly DUFFY

DOZIER & GAY PAINT COMPANY
31 South Broad St.
Quality and Service in Paints.

ELKIN DRUG COMPANY
The REXALL Store
Safety :--: Service

"The Largest Store
The Largest Stock"
EISEMAN BROS., INC.
Men's and Boys' Outfitters
11-13-15-17 Whitehall

THE Atlanta Retail Merchants, realizing the value of co-operation, have organized themselves into an association for their mutual advantage and that they may better serve and protect their customers.

As indicated in the caption of this page, they stand for fair, courteous, efficient service and a standard merchandise value.

The merchants realize that the interest of one is the interest of all, and a full discussion of the various questions confronting them from time to time will better enable them to fulfill their mission as Public Servants. They know there are no secrets in business—the order of the day is Mutuality.

If at any time the Atlanta Merchants can be of service to out-of-town merchants, assisting them in working out better systems for their stores, furnishing them information, etc., it will be their pleasure to be of such assistance.

The Association has already proven to be one of the greatest constructive forces ever known among Atlanta merchants, inspiring them to work together for higher standards, thus directly benefiting their customers. It will embody good, live retail commercial interests of this city, using as its guide—Efficiency, Service, Protection, Good Fellowship and Constructive Co-operation.

May every Merchant who is accepted into this Association, as well as the customers of our members, aid us in accomplishing the real purpose of this Organization—GREATER EFFICIENCY.

Atlanta Retail Merchants Association
504 Chamber of Commerce Building

J. Eiseman & Sons Co.
"The Daylight Corner"
Apparel for Man and Boy

Empire Furniture Company
129-131 Whitehall Street
Brides' Suits a Specialty

ESSIG BROS. COMPANY
"Correct Dress for Men"
63 Peachtree St.

IT'S A GOOD LAUNDRY
The Excelsior
PHONE: IVY 3171.
Cor. Ellis and Piedmont Ave.

FIELDER & ALLEN COMPANY
"The Office Outfitters"

Foote & Davies Company
Manufacturing Stationers
Office Outfitters
"Five Seconds From Five-Points"

CORRECT DRESS FOR WOMEN
FROHSIN'S
ATLANTA

SCREWLESS GLASSES
We make rimless glasses with no screws in the lenses. Look better, wear better.
FOLSOM & BLANCHARD
Optometrists 7 W. Alabama St.

The Globe Clothing Company
89 Whitehall St.
The Store with a Personality
The Popular Price Store.

Guthman Laundry & Dry Cleaning Co.
"THE FINEST IN THE SOUTH"
Either Phone 610

Gunter-Watkins Drug Company
— Open All Night —
Cor. Peachtree and Walton Sts.
Great Care Given Prescriptions.

J. M. HIGH CO.
—O—
"Atlanta's Best Store"

HAVERTY FURNITURE CO.
"The Happy Home-Makers"
15-15 Auburn Ave. Corner Pryor St.
Just off Peachtree, in the Heart of Atlanta

HAWKES
WHERE GLASSES ARE FITTED
Correctly—Comfortably—Scientifically
Established 1870
14 Whitehall Street

H. G. Hastings & Company
Seeds For the South
16 West Mitchell St.

RING Bell Main 5069, or Atlanta 5072
If you need Rugs, Lace Curtains, Bed Spreads or other household necessities and our man will call.
Home Art Supply Co.
172-174 WHITEHALL STREET.
Same Prices, Same Terms in Our Store as at Your Door.

Eugene V. Haynes Co.
"THE BEST JEWELRY STORE IN DIXIE"
49 Whitehall Street

There's Art in Tailoring at
Hayes Bros., Inc.
— 9 Peachtree —
Watch Our Show Windows.

Jacobs' Pharmacy
11 Stores
Everything a Drug Store Should Have

A Great Combination
Johnson-Gewinner Service
Kelley-Springfield Tires

Jones-Kennedy Furniture Co.
The Home of "DEPENDABLE" FURNITURE
137 Whitehall Street
Near Trinity Avenue

KEELY CO.
Leaders of Low Prices
—In—
Dry Goods, Carpets, Shoes, Children's and Ladies' Ready-to-Wear.

Knott & Carmichael Furniture Co.
135 Whitehall Street

KING HARDWARE COMPANY

Lester Book and Stationery Co.
60 Peachtree St. 57 N. Broad St.
? Yes We Have It ?
Printers — Office Supplies
Popular Fiction.

Law Bros. Co.
10 Whitehall St.
SUITS TO ORDER
Hats, Shoes and Furnishings
Dependable Merchandise
In Business Nearly 30 Years

LILIENTHAL'S CHINA STORE
73 Whitehall St.
China, Glass and Silverware for Xmas Gifts
Practical, Useful, Ornamental

Geo. Muse Clothing Company
The Best in Clothes, Shoes, Hats and Furnishings.

Christmas Gifts bought from our store are of a permanent character. They combine usefulness, beauty and low prices.
Write for 100-page illustrated catalogue.
Maier & Berkele, Inc.
Gold and Silversmiths.
Established 1887. 31 Whitehall Street.

Miller Dismukes Co.
41 Peachtree St.
HATS FOR MEN

Myers-Miller FURNITURE COMPANY
6 West Mitchell St.

McClure Ten-Cent Co.
Buy your Xmas goods at the HOME STORE
and Save the Difference.

For a Good Smoke
OPPENHEIM'S

Parks-Chambers-Hardwick Co.
37-39 Peachtree St.
Men's and Boys' Outfitters
"Where Quality Prevails"

"Phone" Us, Ivy 2129
and we will call for and deliver your prescriptions without extra charge.
Pickard-Deans Drug Co.
124 Peachtree St.

POLLOCK & BERG
Men's Furnishings
122 PEACHTREE ST.
"The Store With a Conscience"

M. Rich & Bros. Company
"The Store of the Christmas Spirit"

W. H. RHETT E. H. O'BEIRNE
RHETT & O'BEIRNE
General Insurance—Combination Automobile Policy
Fire and Casualty Insurance and Surety Bonds.

Rhodes-Wood Furniture Co.
103-5-7-9-11 Whitehall, corner Mitchell
7 FLOORS PACKED WITH GOOD FURNITURE.

"REGALS AND HOLEPROOF"
We carry a complete line of Regal Shoes and Holeproof Hosiery for men and women.
Regal Shoe Store
8 Whitehall St.

J. Regenstein Company
MILLINERY
READY-TO-WEAR GARMENTS
40 WHITEHALL ST.

H. W. Rountree & Bro.
TRUNK & BAG CO.
Mr. Make-It-Right will see that you, above all, must be satisfied.
W. Z. TURNER, MGR.,
77 WHITEHALL ST.

C. & C. Rosenbaum
(Successors to Kutz)
38 Whitehall St.
Hats of Distinction

Smith & Higgins
"THE UNDERSELLING STORE"

FRED S. STEWART CO.
25 Whitehall St.
"Good Shoes for Everybody"

Sterchi Furniture and Carpet Company
9-11 East Mitchell St.
Furniture and Carpets

Southern Book Concern
(GAVAN'S)
71 Whitehall Street
All the New Ones in Christmas Greetings

Southern Suit & Skirt Company
—43-45 WHITEHALL STREET—
ATLANTA'S LARGEST READY-TO-WEAR STORE
We Are Doing the Suit Business—Come and See

IN THE RACE
LEAVE YOUR BUNDLE IN THE MORNING, GET IT ON YOUR WAY HOME
TRIO LAUNDRY COMPANY
Quick Service Branch—213 Peachtree Street

TROY STEAM LAUNDRY

Walk-Over Shoe Shop
8 PEACHTREE STREET
Walk-Over Shoes Will Take You Anywhere and Back

CONSTITUTION "HELP WANTED" ADS PUT YOU IN TOUCH WITH MANY APPLICANTS CAPABLE OF FILLING THE POSITION

FOR SALE—Miscellaneous

DRESSED turkeys, chickens, ducks, rabbits and eggs, fresh daily from the country. Argo Creamery products. Oysters. Prices reasonable. Call or phone your order.

SOUTHERN PRODUCE EXCHANGE.
129 S. PRYOR
MAIN 3402. ATL. 2395.

SECOND-HAND PRINTING MATERIAL FOR SALE CHEAP.

150 California cases, cost 75c; sale price, 20c.
40 brass case rows cases, full size, cost 50c; sale price, 15c.
Galley cabinets, holding ten galleys, up to three columns, $1.
10 wooden double frames, cost $3.50; sale price, $2.75.
12 double iron frames, holding 12 cases, cost $17.50; sale price, $10.
One proof press, will take a three-column galley; sale price, $10.
Two benches and one stand to hold them, about 8 feet long, sale price, $10.
One wooden case rack, holds 30 full-size cases; cost $10; sale price, $4.
This material will be sold in lots to suit. Pay your own freight.
Address
THE CONSTITUTION, ATLANTA, GA.

LUMBER! LUMBER!
Unheard-of Prices on All Kinds of BUILDING MATERIAL
PROMPT DELIVERY TO ANY PART OF CITY
Bell Phone: Main 5304; Atlanta 751.
MARBUT-THORNTON LUMBER CO.
920-30 MARIETTA STREET.

For Sale, Office Fixtures

ONE No. 7 Remington typewriter, $35; one new Burroughs adding machine, $200; one Protectograph, $40; one roller top desk, $10; one stenographer's desk, $20; one 14-drawer letter file, $5; one 5-drawer steel letter file, $15; one safe, double door, inside dimensions 4 feet high by 2.6 wide, $175; one safe, single door, 6 feet high by 2 feet wide, $75. We have various other office fixtures, chairs, letter files, etc. These fixtures will have to be sold this week, as we will have to vacate by the 1st of December. Steinhauer & Wight, Inc., 228 Peachtree street. Phone Ivy 4284.

FOR SALE—A Brat-clase linotype plant, consisting of No. 1 model, in display with six magazines, one font of 11-point matrices, two fonts of 10-point, two fonts of 8-point, one font of 9-point, and one font of 6-point. $2500 of Hatchford type, two electric motors, and a gas pot for melting metal.
AT A BARGAIN.
Call Ivy 4828 for further particulars. Good reliable business, or address 69 Alabama street, Inman Park.

METAL WEATHER STRIPE.
WE INSTALL THEM COMPLETE.
W. L. BARKHART
Ivy 4150 and 1877. 420 Empire Bldg.

FOR SALE
$600 CHICKERING upright mahogany piano, $200 Victrola and 100 records, magnificent case at big bargain. Reason, breaking up housekeeping. Address E-269, Constitution.

SAFES
BOUGHT, sold and exchanged. Bank safes, vault doors. Combinations changed.
Hankers' Safe & Vault Co.
NO. 1 EAST MITCHELL STREET.

MOTORS—Second-hand, but in first-class condition: 1 set 5 H. P., 1 one H. P. 3-phase, 1 one-quarter H. P. and several half and one H. P. D. C. motors. Ask for bargain prices. Hunter Hogue Electric Company, Moore bldg., 84 Walton st. Room 25. Bell phone Ivy 4671.

JEWELRY—Beautiful jewelry offer the ideal: diamond engagement rings, $10 up; gold ring diamonds, $2.50 up; watches, $2.50 up; Christmas gifts on easy payments. Look like $100 diamond. Strong guarantee and fire tests cuts glass. Write Chas. Hickey Importing Co., 1 Fifth St., Cincinnati, Ohio.

SHOW CASES FOR SALE—36 inches long, 20 inches wide, 43 inches high, 3 glass plate shelves, glass plate top, price $1.000. Brandt Show Case Supply Company, No. 27 South Pryor street.

RADIATORS FOR SALE—We have about four thousand set of second-hand radiators, good as new, will sell at a bargain. Are you going to build? This is a chance. Smith & Ansley, 54 Luckie street.

SECOND-HAND safes, all sizes. Hall's fire and burglar safes, prices write James L. Hunter & Co., Atlanta, Ga.

POULTRY

RED COMB CHICKEN FEED makes hens lay. Best in the market. Telephone orders. Prompt delivery.
HASTINGS, 16 W. MITCHELL

FOR SALE—Live Stock

FOR SALE—A few good milch cows just received. Fresh in. J. B. Morgan, 224 Decatur street.

FOR SALE—Jersey fawn color, kind and gentle. Main 2391, Atlanta 5641-M.

WANTED—DOGS

WANTED—A young male French poodle. Apply Ivy 2159.

HOUSEHOLD GOODS

FOR SALE CHEAP—Complete furnishings for 4-room house, everything in good condition, good neighborhood, near in; rent reasonable. Leaving city. Atlanta Furniture Co., 1 Mitchell st. Main 4111.

WE PAY highest cash prices for household goods, pianos and office furniture; cash advanced on consignment. Central Auction House, 12 East Mitchell St. Main 2142.

FURNITURE—S. M. SNIDER, SOUTHERN AUCTION CO., 114 SOUTH FORSYTH STREET, BUYS AND SELLS FOR CASH.

FOR SALE—Dining table, sideboard, coal range and gas range, chairs and other household goods. 1 Ponce de Leon.

SAVE 25 per cent by buying your furniture from Ed Matthews & Co., 23 East Alabama.

I BUY anything in furniture line. Call Mr. Wright, Atlanta Main 833.

FURNITURE and rugs at lowest prices. Robison Furniture Co., 37 E. Hunter St.

CLEANERS—PRESSERS, ETC.

Standard Pressing Club.
125½ S. PRYOR. 8 suits $1 per month; ladies' work only during a specialty.

CAST-OFF CLOTHING

DROP a postal we'll bring cash for shoes and clothing. The Vestiare, 166 Decatur St.

DRESSMAKING—SEWING

FIRST-CLASS dressmaking; also dresses made over to look like new. Very reasonable. Ivy 3985-J.

WANTED—Miscellaneous

BRIGADIER GENERAL JOB WORKERS, 303 Peck bldg., wants your old linen and white goods to make bandages for soldiers on European battlefields. Phone 1. 4190-L.

WANTED—To buy second-hand office and household furniture. Cameron Furniture Company, 85 S. Forsyth St. Main 2228.

WANTED to buy set of golf sticks and case cheap. Call Ivy 3242, or write P. O. Box 936.

WANTED—Small market ice box. Address Box 836, care Constitution.

AUCTION SALES.

AT AUCTION—Monday (tomorrow), at 90 South Pryor, the entire furnishings of Sisonia apartment 4, also of 66 W. Peachtree, consisting of the largest and one of the finest assortments of slightly used furniture and household goods ever at our salesroom. There is an elegant solid mahogany dining room set, mahogany, early English, fumed and quartered oak bedroom, dining room, library and living room furniture, chifforoobes, brass beds, rugs and art squares, linen, china, bedding, beautiul pictures; in act, everything to furnish two homes from front to rear porch, and must be disposed of Monday, November 30, at 10:30 a. m., at 90 S. Pryor.
B. BERNARD, Auctioneer.

THE SOUTHERN AUCTION AND SALVAGE COMPANY, 30 South Pryor, will buy or sell your furniture, household goods or piano. Phone Bell Main 2456.

SEED AND PET STOCK

MISCELLANEOUS.
HAVE A CONKEY CORNER
IN your poultry house—don't let disease at your profits. Conkey's Poultry Remedies drive out disease because they are scientifically prepared. Contain no filler. Money back if one fails to satisfy. Get them of your local seed, hardware or drug store, or write us. Send 4c in stamps for Conkey's Poultry Book 19.
THE G. E. CONKEY COMPANY,
2019 Conkey Bldg., Cleveland, Ohio.

ORDER AT ONCE your shade trees, fruit trees, pecan trees, rose bushes, grape vines, hedge and ornament shrubbery for Christmas delivery. Concord Nurseries, R. E. Lee, 38 S. Broad street.

FRESH shipment of canaries on hand, place selections before they are picked over.
HASTINGS, 16 W. MITCHELL

DOGS.
HOUNDS—Trained on fox, deer, wolf, bear, bloodhounds. Absolute guarantee. 68-page illustrated catalogue 5c stamp. Rookwood Kennels, Ky.

WANTED—Trained birddog, 2 years old, medium price. W. A. Sanders, Hapeville, Georgia.

DOGS FOR SALE—Pointers, setters and Redbone hounds. Trained or untrained. Robert A. Smith, Jefferson, Ga.

HORSES AND VEHICLES

WANTED—A gentle horse to use at light work for its keep by reliable party; cash care and kind treatment given. Address B-140, Constitution.

WE will buy your mules. If you have any to sell write us. Main 1191. Atlanta Mule and Horse Co.

SIX CASH 7-year-old fine driving horse, with light buggy and harness. Exceptional bargain, $125. Walton st. Room 25.

FOR SALE—Exceptionally fine pony; perfectly gentle and nice size. P. O. Box 69, Brunswick, Ga.

TWELVE good mules, just out of harness. J. B. Morgan, 224 Decatur street.

PLANTS AND SEEDS

CABBAGE PLANTS—Frost proof varieties; cold don't hurt; put out now. Price, 250 per 100; $1.25 per 1,000. Pep corn for popping, 5c per pound.
EVERETT SEED COMPANY.
29 W. Alabama St.

ENGELMANN SPRUCE will mail you catalog of Christmas trees, plants and vines, shade trees, Privet hedge, pecan trees, etc. Stevens Nursery.

COTTON SEED HULLS.
FOR delivery at prices write James L. Hunter & Co., Atlanta, Ga.

BUSINESS OPPORTUNITIES

PARTNER WANTED
I AM in the manufacturing business, and want a party to join me who can invest the sum of $1,500 cash. Money will be secured by materials. The party will receive responsible position with the company, which is a very Best-class enterprise. Address Opportunity, No. 49 Hurt street.

$5,000,000
AVAILABLE for immediate investment in industrial, mining, railway enterprises.
BANKERS' ALLIANCE,
11 Southampton Row, London, Eng.

WANTED IDEAS Write for Inventions Wanted by manufacturers and prizes offered for inventions. Our four books sent free. Patents secured or Fee Returned. VICTOR J. EVANS & CO., Washington, D. C.

FOR SALE—Prosperous bottling plant and woodyard connected, fully equipped, electric lights and gasoline engine power; good team of mules and wagon, etc. Only plant in town of 2,000 people; county seat. Have other business in the north and must sell. Will sell half interest for $600 or entire plant for $1,200. A money-making proposition for a good man. If interested address Clarkes Bottling Company, Canton, Ga.

GROCERY and MEAT business for sale; established 5 years; located in best section on south side; monthly sales about $1,000; store and small residence combined; cheap rent; making money. Will take other business part or trade. Stock and fixtures for $700. Terms half cash. Let me show you this. YOUNG-ROSER-GOODROE CO., Business Brokers, 214 Peters Bldg.

THOROUGHLY competent and reliable business man, young and athletic, desires active, executive position with responsible concern with privilege investing $2,500 after mutual relations have been established. Best references and bond if necessary. Address E-586, Constitution.

SECRETARY-TREASURER
MANUFACTURING concern, incorporated under the laws of Georgia, has position of secretary and treasurer open, for capable, industrious man, who can invest $1,000 cash; position carries liberal salary. Address, J. O. Bell, P. O. Box 67.

A SUBSTANTIAL corporation wants reliable party to establish office and manage salesmen. Should pay $3,000 to $15,000 annually. $300 to $700 will finance business, you handle own money. References exchanged. Sales Manager, 406 Fisher Bldg., Chicago, Illinois.

WHEN YOU WANT to buy a business in Atlanta, let us hear from you, and call to see us. We know what is for sale and can save you time and money on your purchase. YOUNG-ROSER-GOODROE CO., Business Brokers, 214 Peters Bldg.

FREE CALL OR WRITE for our "Sales Bulletin," giving description of the many business propositions we have for sale in Atlanta and throughout the south and of Atlanta. It gives valuable information. YOUNG-ROSER-GOODROE CO., Business Brokers, 512-516 Peters building.

SODA FOUNTAIN business, located on good corner, in thickly populated section; 3-room apartment in rear; 10-room apartment, rent $35 for all. Nice business and fixtures, good clean stock, corner leaving city and will sell this for half cash, or balance on time. This is a big bargain. Investigate. YOUNG-ROSER-GOODROE CO., Business Brokers, 516 Peters Bldg.

WANTED—To lease light and water plant in town from 1,000 to 10,000 by a practical man, thoroughly experienced and competent to manage both mechanical and business ends, safely and economically. If your plant is not paying I can make you a contract whereby it will bring an income. Box P-248, care Constitution.

FOR SALE—The most popular old established rooming hotel business in Tennessee; modern; only 100 Chattanooga; high; its value in good city property would be more than the price asked. Long and cheap rent. Address E-585, Constitution.

FOR SALE—Account leaving city, will sell house furnishings of 9-room house for boarding house; cash, $400; less than half the furniture's value; cash payment, reasonable terms; or trade, taken; rent reasonable. Call Owner, Ivy 3122.

FOR SALE OR RENT—First-class colored motion picture show, completely furnished. Address E-624, Constitution.

HAVE $2,000 to invest, with services, in well-established manufacturing business; thorough steady business man, with services; strictly confidential; particulars in first letter. J. F. W., 19 S. Forsyth street, Atlanta, Georgia.

FIFTY CENTS worth of Ground Lime Stone on your farm will make improvements. Will please you.
HASTINGS, 16 W. MITCHELL

ESTABLISHED manufacturer wants state rights manufacturer with capital; profits $10,000 annually, $500 to $1,000 capital; will pay expenses to Atlanta if you are manager. References, Eastburne, 288 Old Colony Bldg., Chicago.

$20 INVESTED now may make $2,000; terms $1 monthly interest in land and oil development. Write Petroleum Development, 320 First National Bank building, Houston, Texas.

ENERGETIC young office man with $400 to $1,000 can hear of something open, good proposition. Best references. Address E-586, Constitution.

City Coal Co. BEST GRADES OF FURNACE COAL
Phone Ivy 1018.

WANTED—Experienced-class machine repair work, model building and designing; patent work strictly confidential. Address Decatur 53, or address 88 N. Howard St., Kirkwood, Ga.

WANTED—Partner in a well-established active interest in an established and growing business. Address "Ginger," E-579, Constitution.

HOG-RAISING IN CALIFORNIA is mighty profitable; for a little money you can invest, write for full details. SAGAR, 659 Ivy St., Atlanta, Georgia.

FOR SALE—Buy an established rooming house, 10 rooms, 3 baths, very best location and reputation. Take property and money. Address E-583, Constitution.

NEW 40-room hotel for rent. Will sell furnishings reasonable and make long, attractive lease. Best location. Write at once. Address Sales Company, Rome, Ga.

GIRLS—$27 demand; salary, accounts $18 upward; we operate accounts New York or Chicago markets for our share of profits. Schoolcraft Co., 45 Broadway, N. Y.

EXCELLENT mail order money-maker, advertising, selling names. Opportunity plan, 25c. No trash. Advertising Service, 1123 Broadway, N. Y.

25-WORD advertisements inserted eightly northern newspapers, $25. Ayle, Jacksonville, Ill.

DENTAL office and practice in city for sale cheap. Address Dentist, care Constitution.

WANTED—Good salesman in every town. Apply, with references, E-506, Constitution.

ADVERTISE your business article through 1,000 weeklies. 41 Copp Agency, St. Louis, Mo.

FOR SALE—All insurance adjusters' salvage. Address E-584, Constitution.

MUSIC AND DANCING

HURST Dancing School, 414½ E. Hunter st. Phone Main 969. We guarantee you more teaching Friday afternoon and evening by Professor and Mrs. Hurst.

TEACHER OF PIANO
PROF. ALBITZ, 159 Capitol, now open; terms reasonable; special attention to children. Main 4412-L.

ALEX J. SATER, dance studio instruction. 188 Peachtree. Phone Ivy 3016. Formerly Nunnally's, corner Peachtree and Broad. Ivy 1777.

PROF. MAHLER'S Select Dancing School, 400 Peachtree. Ivy 2158. Resident member International Teachers' Association.

MANDOLIN GUITAR BANJO LESSONS. PHONE IVY 1352.

PRIVATE LESSONS in dancing given at your home or at 89 E. Linden. Mrs. Coleemily Gilbert Freeman. Ivy 6094-J.

Latest Dancing Studio. 217½ Peachtree street; all the new dances. Phone I. 6786.

MUSICAL INSTRUMENTS

FOR SALE—New piano taken for debt, slightly used and have no use for it. Will sell for below regular price to get rid of it. Easy terms. Bargain. Address G. D. J., care Constitution.

PRIVATE party will sell at great sacrifice beautiful mahogany upright piano. Need money at once. Call 482 Peachtree st., or phone Ivy 7492-J.

EDUCATIONAL

SHORTHAND and typewriting—Private lady teacher; 16 years' experience, $1.50 week. Night class 110 Courtland. L. 2586-J.

BUSINESS OPPORTUNITIES

TWO THOUSAND BALES OF COTTON WANTED, WILL TRADE

TWENTY-YEAR, 6 per cent first mortgage, public utility bonds, for Stock of DRY GOODS, NOTIONS and GROCERIES. Doing a cash business of $150 per month. Party retiring from the mercantile business is the only reason for this offer.

ALL OF THE ABOVE FOR SALE BY WARE & HARPER.

IF YOU WANT A BUSINESS OF YOUR OWN, A REALLY HIGH-CLASS OFFICE BUSINESS WHICH CAN BE CONDUCTED FROM AN OFFICE IN THE FOX THEATRE BUILDING, WITH SMALL AMOUNT OF CAPITAL AND SHOWING YOU HOW TO GET THE MONEY, I CAN PROVE TO YOU THAT YOUR NET PROFITS WILL AVERAGE $300 PER MONTH SEVERAL TIMES EACH YEAR. IF YOU ARE THE KIND OF A PERSON THAT CAN HAVE $1,000 IN CASH, LET ME HEAR FROM YOU. ADDRESS E-582, CONSTITUTION.

WAR TIME PROFITS IN WHEAT AND COTTON.

DON'T fail to get your share of profit, due to present conditions. Fortunes made during great wars of history. Experience unnecessary under our plan. Pay profits shares now, $10 each (any amount) and participate. Easy payments. Write for particulars.
UNITED STATES FARM PRODUCTS CO., INC., 21-25 BEAVER ST., NEW YORK CITY.

AUTOMOBILES

FOR SALE.

LIQUIDATION SALE OF AUTOS.
MUST BE SOLD THIS WEEK

1 1911 5-Passenger Cadillac $600
1 1911 2-Passenger Cadillac $500
1 1910 4-Passenger Cadillac $400
1 1912 Apperson $400
1 1910 4-Passenger Marion $400
1 1912 5-Passenger Oakland—60-inch tread $550
1 Pope Waverley Electric Coupe. Brand-new batteries . . . $550
1 Detroit Electric Coupe. New batteries $700

These cars must be seen to appreciate the values.
STEINHAUER & WIGHT,
Incorporated,
228 PEACHTREE ST.

$350 WILL BUY a dandy good Overland touring car in first-class condition. It has natural colored wheels, demountable rims, and, in fact, you will have to see the car to appreciate the bargain. See Mr. Speer, Mitchell Motor Sales Co., 316 Peachtree street. Telephone Ivy 4767.

I HAVE a 1914 touring car and roadster, 25 horse-power, which must be sold immediately at 50 per cent off. Practically new. Call Mr. Pettigrew at Ansley Hotel, or 141 Madison avenue. Main 3606.

SPECIAL BARGAINS FOR QUICK SALE
One Oldsmobile roadster.
One Velie Speedster.
One 1914 five-passenger demonstrator.
One Cadillac.
All above are in first-class condition.
WILL MOTOR CAR COMPANY CO.
403 Peachtree St. Ivy 5624.
A. STEWART, Used Car Dept.

IF YOU are looking for a real bargain in a 1914 touring car, 6-cylinder, with electric lights and starter, fully equipped, call Mr. Pettigrew at Ansley Hotel, or can be seen at 141 Madison avenue. Main 3606.

FOR SALE—1912 Chalmers 36 roadster; in good condition; fully equipped (including equities), purchase money notes or will exchange for 1912 or later model car of suitable basis. Address E-581, Constitution.

TWO-PASSENGER roadster, perfect condition, for sale cheap for cash. 616 Hurt building.

FOR SALE—Hupp roadster, first-class condition; electric lights, demountable rims, newly painted. Phone Ivy 5793-J.

WILL trade unincumbered investment lot for automobile. Geo. P. Moore, 10 Auburn avenue.

$450 TAKES 7-passenger Studebaker, electric starter and lights. Folsom's Garage.

FOR SALE—Mitchell coupe. In good order; big bargain at $200. 70 Ivy st. Ivy 5382.

WILL exchange beautiful electric coupe for vacant lot. Ivy 2232.

WANTED.

WANTED—A light 6-passenger car, late model and must be in first-class order. Reply, giving full description and lowest cash price. Address E-546, Constitution.

A BEAUTIFUL lot, 100x300, opposite Brookhaven, Ivy 2232, trade car in fine condition. Address E-167, care Constitution.

SUPPLIES—ACCESSORIES.

AUTOMOBILE OWNERS
BIG SHIPMENT JUST RECEIVED
RED TUBES
JUST RECEIVED.
ALL NEW FRESH STOCK.
COMPARE THESE PRICES:

30x3	$1.52	32x4	$3.09
32x3	1.65	34x4	3.19
32x3½	2.41	36x4½	3.78

OUTSIDE SIZES IN PROPORTION.
AUTOMOBILE TIRE CO.
284 Peachtree Street.

DID it freeze and bust? Have it welded by Riddell Bros., 16-18 E. Mitchell st., Atlanta, Ga., and guaranteed to be as good as new.

AUTOMOBILES

SUPPLIES—ACCESSORIES.

ATLANTA RADIATOR CO.
AUTOMOBILE RADIATOR Works exclusively. Bell Ivy 7434. 76 Ivy street.

E. H. ADOM BROS.
HAVE your automobile repaired the right way. 76 Ivy street.

TRAVIS & JONES
FIRST-CLASS automobile machine shop. 35 James street, third floor. Ivy 4822.

AUTO PARTS brass beds, at savage, metal goods repaired and made new. Simmons Plating Works, 126 South Pryor. Main 1147.

MOTORCYCLES—BICYCLES

HARLEY-DAVIDSON MOTOR CO.,
222 Peachtree.
Southern Branch—Retail Dep't.
Atlanta, Ga.

MONEY TO LOAN

LOANS $25.00 AND UP
On Furniture, Pianos, Etc.
WE ARE a new company, organized for the purpose of loaning money to working men and ladies keeping house, at the lowest possible rate of interest. We positively make no charges for commissions, drafting papers & Co., or other so-called charge, but only ask you to pay the rate permitted by the laws of the State. Our easy payment plan allows you to pay us back to suit your income. We also protect you from publicity and extend every courtesy to make the transaction of a loan satisfactory to you in every way.
Open Saturday night, 7 to 9 o'clock.
GUARANTEE LOAN CO.
Room 318 Atlanta National Bank Building Bell Phone Main 440.
Atlanta Phone 722.

WHEN YOU WANT TO BORROW MONEY
$25.00 OR MORE
WE WILL LOAN YOU WHAT YOU NEED On Furniture, Pianos, Etc.
THIS company has set out to render a special service to deserving, hard-working men at legal rates and on a repayment plan that is both practical and convenient, giving them a fair treatment, quick service and a little time and money in transaction. Call and talk it over.
CITIZENS' LOAN CO.,
PHONE MAIN 8771; ATL. PHONE 677.
413-14 PETERS BLDG.
7 Peachtree, Corner Viaduct.

MONEY TO LOAN
7% —8%
W. B. SMITH
708 4th National Bank Bldg.

SPECIAL HOME FUNDS
TO LEND on Atlanta homes or business property, at lowest rates. Money advanced to builders. Write quick.
S. W. CARSON
413-14 Empire Building,
Broad and Marietta Streets.

CONFIDENTIAL—MONEY TO LEND ON DIAMONDS AND JEWELRY. CAN PROBABLY ARRANGE OTHER LOANS. 88 N. BROAD ST.

$1,500 TO place on improved property in the city of Atlanta. Must be first mortgage. No delay. W. O. Alston, 1216 Third National Bank building.

LOANS at 6%, 7 and 8 per cent on desirable real estate solicited. Purchase money notes bought, quick service.
WALTER FORD AND MOONEY, CLIFF C. HATCHER INSURANCE AGENCY, 411 Candler Bldg. Bell 2 Ivy 1284.
Lowest Interest and Prompt Service.
MORTGAGE LOANS.
J. S. BETTER & CO.
Ivy 7811; Atl. 1988. 1030 Candler Bldg.

MONEY TO LOAN—We can make you loans on improved real estate 3 to 5 years. We also purchase real estate and bank-loans. Lowe Bros., 229 Grant building.

REAL ESTATE purchase money notes bought and closed quickly; quick delivery; give details of transactions. Address E-764, care Constitution.

MONEY FOR SALARIED PEOPLE
AND OTHERS upon their own signatures; cheap rates, easy payments. Confidential. Scott & Co., 828 Atlanta Trust.

$3,000 TO $4,000 in bank for quick (first-year first mortgage loan at 7 per cent; purchase money notes. Dunson & Ellis, Trust Company of Georgia Building.

6 PER CENT interest, no commissions. Atlanta residence property, unpaid balance canceled and full title given event of death. 618 Peachtree building.

MONEY TO LOAN, either straight or on payment plan. J. R. Nutting & Co., 1001 Empire Life bldg.

$2,600 CASH to lend on good real estate loan. Good condition. Will allow 8 per cent if want it. Geo. P. Moore, 10 Auburn ave.

MONEY TO LOAN on Atlanta real estate. W. S. Smith, 708 4th Nat'l Bank Bldg.

MONEY TO LOAN on Atlanta real estate. W. O. Alston, 1216 Third Nat'l Bank bldg.

MONEY to lend on improved real estate. C. C. McGehee, 1001 Empire Bldg.

WANTED—Money

I WANT $1,000 second mortgage on a farm near Roswell, worth $6,000. I own $1,750. Will pay 10 per cent interest and pay $100 per year on principal first two years, balance due three years. Will allow 5 per cent commission. "Farmer," Box E-310, care Constitution.

WANTED—MONEY.
HAVE a splendid farm near Roswell, which I owe $1,800. I want to borrow money and stock the farm, and want $2,000 loan for one year. Will give first mortgage on $2,200 per year and pay interest semi-annually. Will pay 10 per cent commissions. Address E-509, care Constitution.

WE can invest your money for you on first mortgage loans for improved property. It will net you 7 and 8 per cent.
TURMAN & CALHOUN.
Ivy 1000. 1 Candler Bldg.

IF YOU have $20,000 to loan on good secured, you can make $25,000 on the side. This proposition is without tricks or speculation. Now you know it. Address E-768.

WE CAN LEND your money on improved Atlanta property 7 to 8 per cent. Fourteen Hundred Edgewood Avenue.

PURCHASE MONEY NOTES

REAL ESTATE purchase money notes bought and closed up without delay; give details of transactions. Address E-766, Constitution.

WANTED—$1,000 on second mortgage. To be repaid at $25 per month. Value of property $4,200. First mortgage $1,700. Liberal compensation. Address E-539, Constitution.

HAVE money on hand to buy purchase money notes. No delay. Otto S. Holliday, Peters bldg.

READY money for first or second mortgage purchase money notes; no delay. J. B. Jacobs, 88 N. Broad st. Ivy 7488.

PUBLIC STENOGRAPHERS

Expert Public Stenographer
Telephone Ivy 7711.
1117 Healey Building.

EXPERT individual shorthand instruction; rate reasonable. 710 Candler bldg. Ivy 4884.

MEDICAL

DR. EDMONDSON'S Tansy and Cotton Root Pills are a safe and reliable treatment for irregularities. Trial box by mail 50c. Edmondson Drug Company, 11 North Broad street, Atlanta, Ga.

DR. HATHAWAY, specialist in special diseases of man and women. Cor. Peachtree and Jackson, McKenzie bldg., opp. Candler.

MRS. DR. E. W. SMITH, 238 West Peachtree. Ivy 461. Diseases of women and children; electric treatment in chronic diseases.

BOARD AND ROOMS

ASK THE CONSTITUTION WHERE TO LIVE
A FREE BUREAU of boarding and rooming house information. If you want to get a place to board or rent rooms in any part of town or in suburbs, ask The Atlanta Constitution. We will be glad to help you get what you want.
Third Floor Constitution Building.
Main 5000. Atlanta 5001

NORTH SIDE.
A Modern Family and Tourist HOTEL
ELECTRIC LIGHTS and steam heat. European, $1 week and up. $1 a day and up. Rooms en suite with private baths. American, $2 week and up. $1.50 a day and up. Rooms with baths en suite.
SPECIAL RATES TO FAMILIES
PEACHTREE INN.
281 PEACHTREE STREET.
Clerk and bell boy service night and day. Phone: Ivy 8128, 57.

HIGH-CLASS TABLE BOARD; EVERYTHING THE BEST; RATES REASONABLE. 402 PEACHTREE ST.

SELECT board; very desirable location; beautifully furnished rooms; walking distance; all conveniences; rates reasonable. 33 Forrest ave. Ivy 4679.

THE COOLEDGE HOUSE
61 HOUSTON ST.—Nicely fur., steam-heated rooms; can accommodate a few more boarders, and a few transient boarders. Mrs. E. White, Ivy 4128.

BYRON CAFE OPEN TO THE PUBLIC. FOR RATES, APPLY BYRON APTS., 210 W. PEACHTREE ST.

286 PEACHTREE THE WEINMEISTER. Rooms and board; $4 week; fire-heat; best table board; $4 week; five-minute walk to city.

WOULD take couple to board in north side private home as protection; furnace heat. Ivy 7674.

DESIRABLE rooms and board; best residential section; family part; electric and all home comforts. 17 Crescent avenue, between Peachtree and Piedmont. Ivy 3018 or 5138.

PONCE DE LEON HOME, ADJOINING GEORGIAN TERRACE; ROOM AND TABLE BOARD; ELEGANT TABLE BEST; ALL CONVENIENCES. IVY 219-J.

TABLE BOARD $4 per week; choice rooms, $1 per week; everything fine; 2 blocks car line; 16 to 18 table boarders. Ivy 7267. 66 Forrest Ave.

263 W. PEACHTREE; best table board with rooms.

EXCELLENT table board for gentlemen boarders; steam heat, electric lights, bath; home of refined people; 2 blocks Linden street. Ivy 7302-L.

THE MINERVA, for ladies or gentlemen; single beds, electric lights, hot bath; meals if desired. Rates reasonable. Ivy 8204.

NICE, large room, with double room, southern exposure, with excellent table, for gentlemen. Phone Ivy 944. 322 West Peachtree street.

21 W. PEACHTREE PLACE: TABLE BOARD; ALSO ROOMS.

NICE, large SINGLE rooms, with board; excellent location, steam heat, hot water. 647 Peachtree. L. 2416.

EXCELLENT Furnished front room; steam heat; table board; excellent conditions. Ivy 7893-J. 485 Peachtree.

TWO nicely furnished rooms, large in all conveniences, with good plain table board. 4216 Peachtree road.

TWO attractive rooms, all conveniences; board if desired. Private Peachtree home. Ivy 1779-J.

WANTED—Two young men to board in private home on north side; all conveniences. Ivy 7811.

WEST END BAKER

EXCELLENT table, desirable rooms, steam heat, 1½ blocks off Peachtree. L. 1689-J.

NICE ROOMS and board; also special rates to business men or ladies. Phone Ivy 4128. 66 Houston street.

16 PORTER PLACE, nicely furnished rooms and board; also light housekeeping; beautiful grounds, walking distance. Ivy 6985-J.

ROOMS and board; attractive north-side home, reasonable rates; excellent fare; attractive location. Ivy 4128.

15 PONCE DE LEON AVE., across from Georgian Terrace; elegantly furnished rooms; excellent board. Ivy 8241.

ROOMS, with or without meals; choice table; reasonable rates. Phone Ivy 3019 Juniper st. Ivy 2883.

ATTRACTIVE rooms; de Leon home; excellent board with rooms or sleeping porch. Ivy 8241.

NEAR-IN, good table, steam heat, hot water, electric light, bath; reasonable rates. 220 Peachtree. The Willston. Ivy 5795.

$3 AND $4 ROOMS—ROOMS VACAGLE—LIBERT BOARD, $5 UP. Ivy 7386-J.

NICELY fur. rooms, with or without board. $4.50 and up. Steam heat. Ivy 7386-J.

GOOD, plain, home-cooked meals, 15c per meal. 184 Forrest avenue.

102 PEACHTREE—Choice front room, also small room, steam heat, table first-class.

NICE rooms and good board, also fine housekeeping rooms. Phone Ivy 6673-J.

MONEY to lend on improved real estate. Delightful home surroundings. Ivy 2056-J.

ROOM and board for two young men. Phone Ivy 5793-L.

EXCELLENT board and room, block of postoffice. Ivy 5496-J. 72 Walton.

SPLENDID table board, 26 Ponce de Leon Ivy 2883.

LOVELY steam-heated rooms, with or without board. 41 E. Cain. Ivy 2844.

LARGE, clean rooms; electric lights; home of refined people; walking distance. Ivy 7267.

NICELY fur. room; private family; with two good meals a day; reasonable. Ivy 7576.

ATTRACTIVE rooms, with or without meals; with board. 16 East Baker. Ivy 6424.

ROOM and board for two young gentlemen. $2.50 up. 66 Houston. L. 6425-L.

SOUTH SIDE.

CHAMBERLAIN HOUSE—Select board; large, beautifully-furnished rooms; table board a specialty; walking distance. Rates reasonable. 148 Whitehall st. Main 5233.

STRICTLY EXCLUSIVE BOARD—Beautiful home, all conveniences, large rooms; excellent table board; very convenient to business. Reference. Phone West 787.

BOARD AND ROOMS

YOU will find the finest of board, with all conveniences, at 55 Garnett. Ivy 8911.

FIRST-CLASS table board in private family; rooms large, comfortable, well-lighted; and strictly moderate, homelike atmosphere. Atlanta 5233.

55 GARNETT STREET
BRIGHT rooms, with board. Main 3740.

WANTED—Refined lady to board in private home for company and reduced rate. 1004 Washington street. Main 812.

BOARD and rooms, very reasonable rates. Main 4380-L. 119 Washington.

WEST END.

WELL-KEPT home, business woman can secure board at 284 Peoples st. Large, nicely furnished room, with exposure; steam vacuated. 2½-minute car service. West 2480-J.

ADULT, private Protestant family, has one large front room, with exposure; prefer to offer refined couple or gentleman. Terms reasonable. Reference. Phone West 787.

NICE room and board in private family to gentleman or couple. West 277-J.

FIRST-CLASS board, lovely rooms, steam heat, close in. Call West 864-J.

Society

EMORY COLLEGE NOTES.

Emory College, Oxford, Ga., November 28.—(Special.)—The Reviewers were delightfully entertained Wednesday morning by Miss Annie Dickey at "Magnolia Lodge," the home of her parents, Dr. and Mrs. J. E. Dickey. The house was attractively decorated in keeping with the Thanksgiving season and the program was appropriate of the coming Christmas holiday season. Miss Dickey was assisted in serving her guests by her mother, Mrs. J. E. Dickey, and her sister, Mrs. C. E. Boyd.

The program was: Selections of Thanksgiving verse from Frank L. Stanton, Miss Katherine McGath; "A Christmas Story," Miss Annie Dickey.

The Young people's Missionary society held a very unique entertainment at "The Cotton Patch," the residence of Dr. and Mrs. W. F. Melton, on Monday night.

The entertainment was in the nature of an old-fashioned country school commencement with Mr. Irwin Innes as principal of the school.

The following program was rendered:

Instrumental duet, Miss Emily Melton and Mr. Keller Melton.

Instrumental solo, Mr. Waller.

Speech, Mr. Tom Etheridge.

Instrumental solo, Mr. Waller.

Speech, Mr. Rainey.

Vocal solo, Miss Emily Melton.

Speech, Mr. George Loehr.

Instrumental solo, Mr. Waller.

Address of welcome, Mr. Kim.

At the close of the "school exercises" punch and cake were served.

Oxford was the Mecca on Thanksgiving for old Emory boys. Among those returning to their alma mater to give thanks and feast on "turkey" were Messrs. Tel Kinball, '12; Cliff Lester, '12; Paul Quillian, '14; Emmett Askew, '12; John Henry Maddox '14, and Quimby Melton, '12.

Dr. and Mrs. Stewart Roberts, of Atlanta, are spending the week-end with their aunts, Misses Emmie and Sallie Stewart.

Miss Edith McDonald, who has been visiting relatives in Sumter, has returned home.

Miss Ruth Cain, of Atlanta, is the attractive guest of Miss Emily Melton, coming down to attend the Kappa Alpha reception.

Miss Mona Price, of Atlanta, is the week-end visitor of Miss Annie Sue Bonnell at her home on Emory street.

Miss Mary Starr, who has been visiting relatives in Calhoun, has returned home.

LEE-M'LENDON.

Jonesboro, Ga., November 28.—(Special.)—On Wednesday, just before the prayer services at the Baptist church here, Miss Florrie Lee and Mr. Duffey McLendon were united in marriage, Rev. S. B. King, pastor of the Jonesboro Baptist church, officiating.

The bride is the daughter of Mr. and Mrs. J. R. Lee, and the groom is the son of Mr. and Mrs. William McLendon.

Both the young people are exceedingly popular and have the good wishes of a host of friends.

How To Make the Quickest, Simplest Cough Remedy

Much Better than the Ready-Made And You Save $2. Fully Guaranteed

This home-made cough syrup is now used in more homes than any other cough remedy. Its promptness, ease and certainty in conquering distressing coughs, chest and throat colds, is really remarkable. You can actually feel it take hold. A day's use will usually overcome the ordinary cough—relieves even whooping cough quickly. Splendid, too, for bronchitis, spasmodic croup, bronchial asthma and winter coughs.

Get from any druggist 2½ ounces of Pinex (50 cents worth), pour it in a pint bottle and fill the bottle with plain granulated sugar syrup. This gives you—at a cost of only 54 cents—a full pint of better cough syrup than you could buy for $2.50. Takes but a few minutes to prepare. Full directions with Pinex. Tastes good and never spoils.

You will be pleasantly surprised how quickly it loosens a dry, hoarse or tight cough, and heals the inflamed membranes in a painful cough. It also stops the formation of phlegm in the throat and bronchial tubes, thus ending the persistent loose cough.

Pinex is a most valuable concentrated compound of genuine Norway pine extract, rich in guaiacol, which is so healing to the membranes.

To avoid disappointment, be sure and ask your druggist for "2½ ounces Pinex," and don't accept anything else.

A guarantee of absolute satisfaction or money promptly refunded, goes with this preparation. The Pinex Co., Ft Wayne, Ind.

:: A BEAUTIFUL VISITOR ::

Photo by Hirshburg.

MISS EDNA BYCK,

Of Savannah, who is the lovely guest of Mr. and Mrs. W. S. Byck. An elaborate series of parties is being given in her honor.

SOCIAL LIFE IN MACON

Macon, Ga., November 28.—(Special.)—Mrs. Ellis M. Talbott returned Wednesday to her home in Richmond, Va., after a delightful visit to her sister, Mrs. S. R. Jaques. Each day of her short stay in her old home was marked by some pleasant social affair.

Among those entertaining for her were Mrs. S. R. Jaques, Mrs. William H. Felton, Mrs. Thomas H. Hall, Mrs. Edward Wadley, Mrs. Charles H. Hall, Mrs. Emory Winship, Mrs. T. J. Burke, Mrs. H. M. Wortham, Mrs. Walter Harris, Mrs. Marshall Johnston and Mrs. Elsworth Hall.

Mrs. Burke's luncheon table on Monday was especially beautiful with its decorations of yellow roses. At Mrs. Charles Hall's farewell bridge tea for Mrs. Talbott on Tuesday afternoon there were three tables of players, the prize at each a crystal vase. Exquisite pink roses and lilies were used on the daintily appointed tea table, mantels and cabinets.

The marriage of Miss Mattie Adams and Mr. Clayton Buchanan, of Jackson, was a pretty home wedding Wednesday afternoon at the residence of the bride's mother, Mrs. Horace Adams, in Vineville. It was a white and green wedding, large white chrysanthemums and beautiful fall roses being arranged artistically in crystal and bronze vases, against a background of palms and ferns.

As the first notes of Mendelssohn's wedding march were heard, two little ribbon-bearers, Misses Elton Adams, Jr., and Charles Robert Sheppard, in white broadcloth suits, entered the parlor, forming an aisle to the altar with broad white satin ribbons.

Miss Lafayette Davis, as matron of honor, was her sister's only attendant. Her dress of ivory satin was draped with Princesse lace; her flowers were Parma violets and lilies of the valley. Next came the two little flower girls, Dorothy Davis and Dorothy Adams, dressed in lace-trimmed white lingerie with broad sashes of white satin. They carried smaller bouquets of violets and lilies of the valley.

The bride entered with her brother, Mr. Elton Adams, who gave her in marriage. Mr. Thornton Buchanan, of Birmingham, was the groom's best man, and Rev. James T. Ryder the officiating clergyman.

The bride's elegant wedding gown was of heavy white satin, with bodice and tunic of duchesse lace, trimmed in pearl pearls, the long court train hand-embroidered. The bridal veil was held in place by orange bossoms; her shower bouquet was of lilies of the valley.

After an informal reception Mr. and Mrs. Buchanan left for a wedding journey to Florida.

Misses Clio and Helen Carmichael of Jackson, and Miss Lutie Head, of Zebulon, spent part of last week with Miss Mattie Adams. Other out-of-town guests at the wedding were Mrs. Julie Adams Smith, of Sandersville; Mrs. J. E. Lane, of Charlottesville, Va.; Mr. Robert Stallworth, of Atlanta; Mr. and Mrs. C. W. Buchanan, Mr. James Buchanan, Mrs. Joe Buchanan, Mrs. J. H. Carmichael, Mr. Frank Carmichael, all of Jackson and Mr. Thornton Buchanan, of Birmingham.

NORMAL SCHOOL NOTES.

The members of Mrs. Eberhart's music class have organized a new club to be known as the St. Cecilia. Miss Edna Holmes is president and the program planned for the year's work is one of great attractiveness.

The various glee clubs of the school are busy preparing for recitals that will occur later in the year.

The members of the domestic science department have been entertaining a attractive noon lunches. The young ladies have shown great skill and fine hospitality in their entertainments.

The members of the school are delighted to learn of the continued improvement of Miss Ida Young. Miss Young is at the head of the Latin department and has been connected with the Normal school since its organization.

The student body and members of the faculty enjoyed a delightful Thanksgiving dinner in the school dining room. The tables were tastefully decorated and the dinner prepared by Mr. Rhodes did great credit to the dormitory department of the school.

Dean Wardlaw entertained Wednesday night a few members of the faculty at a Thanksgiving dinner at his attractive home.

Mrs. Peter F. Brown gave a delightful sewing party to the wives of many of the professors of the faculty.

The school will issue one of the quarterly bulletins during the coming month. This bulletin is upon the work being done at the Practice school and will give an interesting account of many phases of teacher training that this school exemplifies.

LOTT-PARKER.

Brunswick, Ga., November 28.—(Special.)—A wedding of unusual brilliance and beauty was that of Miss Gertrude Greer Lott, of this city, and Mr. Frank Louis Parker, of Waycross, which took place on Tuesday evening at the First Methodist church, Rev. C. A. Jackson officiating.

Tall palms and ferns formed a background for the clusters of handsome white and golden yellow chrysanthemums, the effect completed by the softly-shaded lights. The large edifice was filled to its utmost, and several selections were rendered by Miss Jane Symons before the service began.

The bride's going-away gown was a dark blue cloth with accessories to match. Mr. and Mrs. Parker left over the Southern for a northern trip and on their return will reside in Waycross. The out-of-town guests were Miss Stella Williams, Mr. and Mrs. Gordon Parker, Mr. and Mrs. Lee Parker and Mr. Milton Parker, all of Waycross.

NORCROSS, GA.

Mrs. Johnson Reynolds entertained in honor of the Woman's club Thursday from 3:30 to 5:30 o'clock. Fifty unique invitations, written on bright maple leaves, were issued. A contest on leaves of well-known plants was very instructive.

Miss Mary Summerour gave a spending-day party Friday at her lovely country home, "On the River." The young ladies attending from here were Misses Hallie McClure, Annie May, Hoyle Skinner, Susie Russell.

Miss Elsie Bennett, of Marietta, and Miss Sarah May Clements, of Atlanta, were guests of honor at a dinner given by Miss Hoyle Skinner Thursday.

Miss Lola Key and Mrs. C. A. McDaniel gave a most delightful informal dinner Thursday to their charming visitor, Miss Lucia Harris, of Atlanta. Covers were laid for eight.

Miss Lottie Bell Burnett was a charming young hostess for the Girls' Campfire club Wednesday at her home.

Mrs. R. C. Medlock gave a dinner to the teachers of the public school, who were Misses Lila Parks, Mary Russell, Mamie Williams, Bertha Mayfield, Mata Mitchell, Margie Holland and Ruth Wingo.

Mr. David Medlock gave a "possum" hunt Wednesday night on his plantation on the river to ten couples, carrying them out to a picnic supper. Quite a catch was made. Mr. and Mrs. Ed Skinner were chaperons.

Miss Mari Lou Partridge, of Mountville, was entertained at dinner Thursday by Misses Susie and Mary Russel.

Mr. and Mrs. J. E. McElroy and Master Leon Sikes, Jr., were guests of honor at a dinner given by their daughter, Mrs. Lester Hogsed, of Toccoa, Thursday. Mrs. Hogsed is very pleasantly remembered as Mrs. Sarah McElroy.

CARROLLTON, GA.

The Literary-Musical club met with Miss Evelyn Brown, at the home of Mrs. Ralph Brown, on Thursday afternoon. A delightful afternoon was spent in studying American sculpture of the middle period.

On Thursday evening, Miss Annie

WALL PAPER

WE DESIGN and supervise every order, regardless of its size, without extra cost. Panel effects and medallion decorations are the vogue, and by planning the treatment of each wall space with an artistic eye before a particle of wall paper is hung, we secure results which no ordinary paperhanger could possibly give you.

Painting

FRIDDELL BROS.

107 N. PRYOR ST.

Ivy 459. Atlanta 3565.

Why not let us rebuild, repair or refinish your Old Piano as good as new?

Our Plant, the largest and best equipped in the South, is manned by experts. Costs exceedingly moderate.

We make no charge for examination, estimate or drayage.

Telephone Ivy 811, and we will send a man out to examine your instrument and make you a price.

We also accept old instruments in part payment for new Pianos and Player-Pianos.

LUDDEN & BATES

80 North Pryor Street.

Oldest Piano House in the Southeast

AUGUSTA'S SOCIAL SIDE

Augusta, Ga., November 28.—(Special Correspondence.)—The most beautiful and artistic wedding of the year, which took place Wednesday evening at 8 o'clock at the Church of the Good Shepherd, on The Hill, was that of Miss Marguerite Wright, of this city, and Mr. James Fraser Hillman, of Pittsburg, followed by a brilliant reception at the home of the bride's parents, Mr. and Mrs. Tate Wright.

The church was very beautiful with its decorations of palms, ferns, smilax and quantities of palms, ferns, chrysanthemums. The chancel was ablaze with hundreds of candelabra candles arranged in pyramid form.

The bridesmaids came two at a time. They wore exquisite costumes of pink charmeuse with overdress of tulle and trimmed with silver lace, with their gowns were worn silver slippers, and each carried a silver basket with valley lilies and wonderful pink roses that dropped almost to the bottoms of the gowns.

The ushers were Mr. William E. Bush, of Baltimore, with Mr. Coles Phinizy, Mr. Thomas Barrett III, with Mr. Tate Wright, Mr. Lansing Lee, with Mr. Henry Garrett.

The maids were Miss Martha Phinizy, of Athens; Miss Mary Lou Phinizy, Miss Margaret Gamble, of Jacksonville; Miss Mary Walker, Miss Moselle Neeley and Miss Carolyn Cumming.

The groomsmen, who came in alternating with the maids, were Mr. James Pinnessey, of Pittsburg; Mr. Irvine Branch, Mr. John Luckie, of Chester, Pa., Mr. Pendleton King, Mr. L. H. Chabonnier and Mr. Boykin Wright, Jr.

The little maid of honor, Miss Constance Wright, walked up the aisle alone. She wore a lovely gown of pink satin with overdress of tulle, edged with garlands of tiny pink rosebuds. She carried a shower bouquet of pink roses and lilies of the valley.

The attendants were grouped around the chancel when the bride came in with her father.

The wedding gown was of lustrous white satin and lace. The bodice and entire gown was draped with real lace and embroidered in pearls. The long court train, which fell from the shoulders, was caught with embroideries of pearls. Pearls caught the lace over the costume, and the tulle veil was arranged with a coronet of pearls and orange blossoms. She carried a magnificent bouquet of white orchids and lilies of the valley. The groom was attended by Mr. Ernest Hillman, of Pittsburg.

Of Course You'll Stop In Today

AT

Brown & Allen's

For a Cup of

Hot Chocolate

The Girls Will All Be There and Some of the Boys, Too.

Davison-Paxon-Stokes Co.

The Downstairs Section

All Goods charged Monday will go on your December account.

The home of new and seasonable merchandise at Lower Prices.

It is proving daily the helpful place we intended it should be.

Monday's Important Message

Scores of Atlanta Women Want a New Winter Coat

Look at These for Monday at

$5.00

Smart Coats—mainly college style—for misses and young women. Rich, warm coatings in plaids, checks and plain colors. We have not enough of these good coats to supply the demand they will create at

$5.00

A Special Sale of Women's Serge Dresses at $4.75

This is a very small price to pay for such dresses. They are made of serge, in navy, Copenhagen, brown and black. Such dresses as you need for street and general wear.

The Daintiest, New Crepe De Chine Blouses are Priced at $2.50

Beautifully made Blouses of crepe de chine, trimmed with small black jet buttons, sheer, white organdie collar and cuffs; the prettiest shades of pink, yellow and white. They are specially priced at $2.50 for Monday.

Smart, Separate Skirts at $5.00

We think them remarkable garments at this price. The style is an unusually pretty and becoming one; yoke effect with a pointed tunic falling below; made of good, all-wool serge; navy and black.

Good, warm, flannelette kimonos for women are priced for Monday at $1.39.

Women's $1.50 House Dresses at $1.29—beautifully made, well-fitting dresses of ginghams, embroidery trimmed.

New Petticoats of soft messaline, in all fashionable colors and black, are priced at $1.69.

79c for good Corsets—new and correct models—well boned, hose supporters attached; all sizes.

$1.25 Comforts at 98c

Good, cotton filled Comforts, full double-bed size—a variety of pleasing cover designs.

Present-Wanted Fabrics Specially Priced

New Outing Flannels are priced for Monday at 9c yard — dainty checks, stripes and plain colors.

Duckling Fleece in cunning nursery designs for children's kimonos, bath robes and sleeping garments. Specially priced for Monday only at 10c yard.

Boys' Waists at 25c each; they are well made, of good madras or cheviot—6 to 15-year sizes.

Children's sleeping garments, of warm, fleecy outing flannel; 2 to 6-year sizes—25c each.

"Please, Dear Santa, Bring Me a Dollie"

This is what you'll hear if you listen to any little girl's telephone message to Santa Claus.

We have a stock of the popular character Dolls, just like real babies—the dolls children like best—various sizes, and at all prices, from $1 to $6.

Special for Monday at $1.39

Large, beautiful Dolls, 24 inches high, with curly wigs, of real hair, sleeping eyes, lifelike expressions; they have on shoes and stockings. Dolls of wonderful value at this price—$1.39.

(Downstairs Section.)

A&P Buy Here And SAVE MONEY A&P

WHAT 25c WILL BUY

Broken Slice Pineapple, 2 cans	25c	White Soup Beans, 5 lbs.	25c
Dried Lima Beans, 3 lbs.	25c	Chloride of Lime, 4 cans	25c
A & P Pure Fruit Jams, 2 jars	25c	A & P Potash or Lye, 4 cans	25c
Bull Head Catsup, 3 bottles	25c	Toilet Paper, 7 rolls	25c

IONA COFFEE 25c — EBERHART COFFEE 35c — SULTANA COFFEE 30c

A & P Fancy Creamery BUTTER 37c Good and Stays Good

FOR FRUIT CAKE—		NUTS—	
Cleaned Currants, pkg.	10c	Papershell Almonds, lb.	30c
Seedless Raisins, pkg.	12c	Fancy Drake Almonds, lb.	25c
Seeded Raisins, pkg.	10c	Soft Shell Walnuts, lb.	25c
Sultana Raisins, lb.	15c	Brazils, large, lb.	15c
Orange Peel, lb.	15c	Sicily Filberts, lb.	17c
Lemon Peel, lb.	15c	Mixed Nuts, fancy, lb.	20c
Fancy Citron, lb.	20c	Select Pecans, lb.	20c

ASPARAGUS—		MACKEREL—NEW—	
Delmonte, large, can	25c	5-Pound Buckets	80c
Delmonte Tips, can	20c	8-Pound Buckets	$1.25
Delmonte, R. I., can	15c		
PEAS—		Fancy New York Cream Cheese	20c lb.
Grandmother's Brand, can	17c		
Sultana Brand, can	14c		
Reliable Brand, can	12c		
Iona Brand, can	10c		

10 lbs. Pure Buckwheat Flour 40c

Bell Phones M. 2215-16-17 — THE GREAT ATLANTIC AND PACIFIC TEA CO. THE LARGEST GROCERY HOUSE IN AMERICA 500 STORES — Atlanta Phone 462

75 WHITEHALL ST.

Pure Ga. Cane SYRUP 10lb. Can 55c

SPECIAL COLOR SECTION

THE ATLANTA CONSTITUTION

SPECIAL COLOR SECTION

FIVE CENTS — ATLANTA, GA., SUNDAY MORNING, NOVEMBER 29, 1914 — FIVE CENTS

Sunday, Nov. 29, 1914

For The Holiday Festivities

THESE gowns for the holiday festivities are original adaptations of modern styles. The central one is of mistletoe green taffeta, veiled with tulle, trimmed and embroidered with jet.

On the left is shown a cream chiffon underdress bound with black velvet ribbon and having a Greek over-drapery of old gold satin, lined with coral pink.

The coral pink dancing frock has a three-tier pleated skirt of chiffon, bound with satin; a decollete basque of satin with little roses covering the fastening in back and a novel sleeve drapery of lace.

Katherine McCarron

LIVE MEMBERS of the ATLANTA ROTARY CLUB
Who They Are & What They Do.

ALBERT S. ADAMS
Partner B. M. Grant & Co., Real Estate and Renting.
204 Grant Building.
P. O. Box 861. Ivy 4385.

CHAS. P. BYRD
President Byrd Printing Co., Printers.
46-50 West Alabama Street.
Main 1560.

HENRY W. GRADY
Manager Southern Engraving Co., Photo-Engravers,
Constitution Building.
Main 704.

F. M. KAUFMAN
Secretary and Treasurer Empire Printing & Box Co., Paper Boxes and Corrugated Fibre Boxes.
555 Whitehall St. Main 3187.

JAMES B. FITCH
Treasurer and General Manager D. D. Felton Brush Co., Manufacturers Brushes for All Conceivable Purposes.
392½ Edgewood Ave. Ivy 4053.

GEORGE H. FAUSS
President and Manager Capital City Laundry Company.
Launderers and Dry Cleaners,
128-132 Whitehall Street. Main 1050

EVELYN HARRIS
Publicity Agent Southern Bell Tel. & Tel. Co.,
78 S. Pryor Street. Main 9849.

J. C. STANFORD
Cloud-Stanford Company.
Men's Furnishings,
61 Peachtree Street. Ivy 126.

WYLIE WEST
Branch Manager
Firestone Tire & Rubber Co., Rubber Tires for Autos, Trucks and Carriages.
253 Peachtree St. Ivy 1124.

L. E. ROGERS
Treasurer American Bakeries Corporation,
Tip-Top Bread.
Healey Bldg. P.O. Box 943. Ivy 4443

R. L. FOREMAN
State Agent
Mutual Benefit Life Insurance Co.,
809 Fourth National Bank Bldg.
Main 384.

GEORGE B. ALLEN
George B. Allen & Co., Merchant Tailors,
Ground Floor Grant Building.
Ivy 2094.

WARREN C. POWELL
Architect.
1429 Candler Building.
Ivy 4675.

W. D. HOFFMAN
Manager Otis Elevator Company, Elevators.
84 Marietta Street. Main 178.

FRED A. HOYT
President
Frederick Disinfectant Company
270 W. North Avenue.
P. O. Box 1556. Main 2028.

J. E. C. PEDDER
Superintendent The Bradstreet Co.
Thirty Years with Bradstreet's.
301-311 Empire Building. Ivy 2636

PAUL P. REESE
Branch Manager
Whitehead & Hoag Co., Advertising Novelties.
1321 Empire Building. Ivy 7197.

HENRY W. DAVIS
Cashier Lowry National Bank,
Pryor Street and Edgewood Avenue.
Main 1913.

GEORGE W. HANSON
President and General Manager Oakland Motor Sales Co., Southern Distributor
For Oakland and Saxon Automobiles
45 Auburn Ave. Ivy 7911.

J. LEE BARNES
Proprietor Majestic Hotel,
193 Peachtree Street.
Ivy 1348.

CHAS. P. KING
Sales Manager
American Iron & Steel Mfg. Co
Iron and Steel Products.
Candler Building. Ivy 1850.

BOYD PERRY
Manager National Surety Company Bonds.
1208-1210 Empire Building.
Ivy 8343.

R. I. GRESHAM
Manager C. A. Dahl Company, Florists,
123 Peachtree Street. Ivy 106.

WILLIS M. TIMMONS
Secretary
Crumley-Sharp Hardware Company,
Walton and Fairlie Streets.
Ivy 4020.

JOHN K. GEWINNER
President and Manager
Johnson-Gewinner Company,
Auto Accessories.
83-85 N. Forsyth St. Ivy 2023.

H. G. HASTINGS
President H. G. Hastings & Co.,
All Kinds of Seeds.
16 West Mitchell Street.
Main 5154.

L. D. HICKS
Advertising Manager Southern Ruralist,
116 E. Hunter Street.
Main 2687.

JOHN S. CARROLL
Manager German Kali Works, Fertilizer Materials,
1212 Empire Building. Ivy 2272.

VICTOR R. SMITH
Southern School Book Depository,
Wholesale School Books.
121 Auburn Avenue. Ivy 1977.

FREDERIC J. PAXON
Secretary and Treasurer
Davison-Paxon-Stokes Company,
37 Whitehall Street.
Main 3032.

FRED HOUSER
Secretary
Atlanta Convention Bureau,
503 Empire Building.
Ivy 7124.

COKE DAVIS
President
Coke Davis Insurance Agency,
Fire and Casualty Insurance.
504-506 Grant Building.
Ivy 2598.

HENRY E. WATKINS
Secretary and Treasurer
Empire Cotton Oil Company.
Trust Company of Georgia Building.
Main 4867.

JOHN D. KEARNEY
Manager Dexter & Gay Paint Co., Paints.
31 S. Broad Street. Main 1115.

V. H. KRIEGSHABER, SR.
Partner
V. H. Kriegshaber & Son,
Lime, Cement, Plaster.
Candler Building. Ivy 871.

GET AS NEAR TO "CERTAIN RESULTS" AS POSSIBLE. MAKE CONSTITUTION WANT ADS YOUR SALESMAN

WANTED—Board—Rooms

WANTED—By elderly lady and middle-aged son, four large downstairs connecting rooms with gas, bath and electric lights. Prefer living in house with owner. No children. Address Lee, 53 E. Hunter st.

FOR RENT—Rooms

ASK THE CONSTITUTION WHERE TO LIVE

A FREE BUREAU of boarding and rooming-house information. If you want to get a place to board or rent rooms in any part of the city or suburbs, ask The Atlanta Constitution. We will be glad to help you get what you want.

Third Floor Constitution Building.
MAIN 500. ATLANTA 5001.

FURNISHED—NORTH SIDE.

HAVE two or three very attractive single rooms, beautifully decorated and furnished. Steam heat and private baths. Just opened. 44 E. Harris st. Mrs. Augusta Pickard.

THE PICKWICK
TEN-STORY AND FIRE-PROOF.
Well furnished rooms, with shower bath. Convenient shower baths on each floor. 77 Fairlie street. Near Carnegie Library.

ST. BRIDE APT 52 E. CAIN, Apt. 8, large sunny room and kitchenette, large room; steam heat, telephone and all modern conveniences, must be seen to be appreciated; close in, walking distance; references exchanged.

TWO fur. rooms, adjoining bath; electric lights, hot water and phone; $18 mo. Also 3 rooms furnished for housekeeping, $21. Subjection to one or two children. Ivy 1956-L.

3 NICELY furnished rooms, $8 each. Can furnish meals. 133 Richardson st. Ivy 3014.

TWO large fur. rooms, separate or for housekeeping, electric lights, hot bath and phone; reasonable; no objection to one or two children. Ivy 1552-L. 39 Highland ave.

NEWLY furnished rooms in steam-heated apartment; nice, quiet home and splendid location, with every convenience. Ivy 5300. 49 East Harris. Apt. 3.

THE ADOLPH Bachelor rooms, 75 have every modern convenience. Ivy 8075.

NICELY furnished front room, hot and cold water, suitable for two young men. Ivy 4782-L.

NICELY fur. room, steam-heated, near car line; $7 mo. All conveniences, close in. 49 Luckie st. Main 4021.

ROOM, adjoining bath, in an Eleventh st. furnace-heated home, with or without board. Ivy 1066.

FURNACE-HEATED room, clean and comfortable, all home conveniences, private home. Price $10. Garage. Ivy 568-L.

BEAUTIFULLY furnished steam-heated room to gentlemen only. 195 Ivy st., Apt. No. 2. Phone Ivy 6215.

SINGLE bedroom, $1.50; double, $2.50; also one suite, furnished housekeeping rooms, $4 per week. 37 Carnegie Way.

ONE nicely furnished front room, with hot and cold private bath. Phone Ivy 4423.

ATTRACTIVE front room, private home, steam heat, hot bath, electricity; reasonable. Ivy 1294-J.

ONE furnished single room in north side apartment; close in; suitable for lady; $10 month. Ivy 4591.

MY OWNER, 4 or 5 furnished rooms and private bath, complete for housekeeping. Ivy 1216-L.

NICELY fur. rooms; young men only. Phone Ivy 2016.

COMFORTABLY furnished, steam-heated rooms; all conveniences. Ivy 2929. 18-A West Baker.

STEAM-HEATED rooms; gentlemen preferred; no children. 292 N. Boulevard. Ivy 264.

FURNISHED room, all conveniences; close in; one and a half blocks off Peachtree. Ivy 1884.

LARGE front room, south exposure, furnace-heated, all conveniences, gentleman. 239 Peachtree circle. Ivy 7459-J.

FURNISHED room, north side; walking distance, between Peachtree; private home; all conveniences. Ivy 3707-J.

NICELY fur. room, adjoining bath; near in; telephone and electric lights. Will rent cheap. Ivy 752-L, or Ivy 4683.

NICELY furnished front room, all convenience, private family, walking distance; reasonable; one block of Peachtree. Ivy 2647.

LARGE, comfortably furnished steam-heated room, up-to-date apartment. Phone Ivy 8456-J.

LARGE front room; comfort; heat; private north side home. Ivy 1248.

NICELY furnished room, in private family, to refined party. $8. Ivy 4623.

NICELY fur. room; all conveniences; block postoffice. 24 Cone. Ivy 6162.

NICELY fur. room, steam-heated room. References. Ivy 2771-L.

BRIGHT, corner room, bath convenient; attractive home, no children. Ivy 4398.

NICELY fur. rooms; young men or ladies; steam heat. 37 W. North ave. Ivy 2774-L.

NICE, large room, very close in on north side. Ivy 479. Car Peachtree.

MARLBOROUGH APT. 12, 486 Peachtree, furnished room, bath connecting, conveniences. Ivy 2985-L.

FURNACE-HEATED, fur. room, in private family; all conveniences. Ivy 3081-J.

NICELY fur. room, private family; splendid location. Price reasonable. Ivy 2247-L.

TWO LARGE, nicely furnished front rooms, steam heat; electric lights; $12 mo. 2712.

LARGE, neatly fur. front room, near in. 23 West Peachtree street.

ONE nicely furnished, steam-heated room; bas private bath. 44 Forrest ave.

FURNISHED—SOUTH SIDE.

STEAM-HEATED rooms, nicely fur. room in private home. Main 4439-J. 74 Washington. Apt. 1.

ONE comfortably furnished first floor front room, phone Main 4455-J.

ONE large furnished room with private bath. Main 2113-J. 258 Whitehall st.

FURNISHED—INMAN PARK.

NICELY fur. room, with all modern conveniences; private home; Ivy 7814-L.

UNFURNISHED.

3 ROOMS, all conveniences, use of electric lights, water and phone free. Phone Ivy 6123.

TWO or three unfurnished, steam-heated rooms for housekeeping; Elizabeth street, Inman Park; reasonable. Ivy 4294-L.

FURNISHED—WEST END.

NICE, large front room, with all conveniences, in private West End home; suitable lady location; reasonable. Call West 1374.

CENTRAL.

GATE CITY HOTEL, 8 PLENDID unfurnished rooms, furnace heat; baths with private entrance; central location; $2.50 to $3 wk. 103½ N. Forsyth.

FURNISHED—NORTH SIDE.

FOR RENT—Four large rooms and bath, 116 West Harris. Phone M. 3060. Atlanta 617, call on premises.

FOUR connecting rooms, with all conveniences, home; refined; reasonable. 28 E. Alexander. Phone Ivy 228.

FURNISHED—SOUTH SIDE.

UNFURNISHED rooms, with modern conveniences, with or without meals, to married couples, trained nurses or business ladies. References required. Main 2514-L.

THREE beautiful upper rooms, all conveniences, private home; immediate possession; references exchanged. Ivy 7000.

26 ORANGE, near Whitehall, 2 rooms, with owner, to couple without children.

UNFURNISHED—WEST END.

WEST END—Three large, connecting, first-floor rooms in private home, separate bath, sink in kitchen, all conveniences, private entrance, adults. West 1891-L.

THREE front rooms, kitchenette, hot water, lights, phone. 52 Gordon st. W. 213-J.

FURNISHED OR UNFURNISHED.

CONVENIENT home, two rooms, furnished or unfurnished, hot bath, phone and lights, close in; connect with Peachtree car line. Main 5426-L.

ONE to three, second-floor housekeeping rooms, furnished or unfurnished. 66 East Cain street, Phone Ivy 6162.

6-ROOM cottage, 43 Gordon place, West End, furnished or unfurnished. Apply to Mrs. Purtell, Majestic Hotel.

TWO rooms, kitchenette, private bath; sleeping porch. Inman Park. Ivy 3529-L.

TWO nice rooms, fur. or unfur.; close in. All conveniences. Ivy 7929-J.

FOR RENT—Two rooms, furnished or unfurnished, on Gordon st. Phone Ivy 2587.

ONE room and kitchenette; steam heat and phone. Call Ivy 8423-L.

FOR RENT—Housekeeping Rooms

NORTH SIDE.

WILL rent my house fur., 3 bedrooms, dining-room, kitchen; going to leave town. 161 W. Alexander street.

FURNISHED rooms for housekeeping. Newly papered. Closets. Gas. Large back porch. Ivy 992-L.

TWO large unfur. connecting rooms, walking distance, desirable location; private home; reasonable. 66 E. Cain. Ivy 7559.

TWO furnished rooms for light housekeeping, hot and cold water, private family; close in. 213 Spring st.

BEAUTIFUL room, everything furnished complete for housekeeping, gas range in kitchenette. 129 W. Peachtree st. Ivy 1584-J.

BRIGHT front room fur. with kitchenette or dressing room, bed, convenience, near Peachtree. 78 E. North avenue. Ivy 6162.

THREE unfurnished rooms for light housekeeping, downstairs; modern conveniences. Ivy 2828-L.

ONE nicely furnished room with kitchenette, on Ponce de Leon ave., for business woman. Call Ivy 8989-J.

ONE, two or three furnished rooms for light housekeeping. 422 N. Jackson. Ivy 2164-L.

LARGE fur. room, with northern lady; corner West Peachtree and North ave. I. 7828.

ONE large unfur. room and kitchenette. 178 North Jackson street. Ivy 2564-J.

TWO large, sunny room and kitchenette, fur. or unfur., at 116 Forrest ave. Ivy 5749-L.

TWO unfur. rooms and kitchenette; steam heat and piazza. Call Ivy 8428.

SOUTH SIDE.

TWO, three or four first floor rooms, furnished in mission oak. Price $12, $20, $25. Ivy 1966. 24 Ashby street.

TWO or three cozy front rooms, furnished complete; hot water. Reference exchanged. Main 2840-J. 87 Spring.

TWO completely furnished rooms, in private family; all conveniences. Ivy 2188.

TWO fur. rooms, sink, gas range, close in. 16 Cooper st. Atlanta 1439.

WEST END.

TWO well furnished rooms, with kitchenette, all conveniences; $18 mo. Reference, vacant December 2; no children. Call West 446.

2 ROOMS completely furnished for housekeeping, to couple without children, in modern home with owner; all conveniences; best car service. Phone West 1094-J.

TWO furnished housekeeping rooms, with a sleeping porch, steam heated; modern conveniences. West 1214.

FOUR rooms, unfur., electric lights, private bath; suitable for housekeeping. 109 Oak street. Phone West 325-L.

UNFURNISHED.

FIVE very desirable upstairs rooms, in owner's home; bath, electric lights and kitchen; reasonable rent. Ivy 2797-J.

LOWER floor of my residence for rent. $25. 21 Delta place. Ivy 5469-L.

FOR RENT—Apartments

UNFURNISHED.

KITCHENETTE APARTMENTS

ONLY one or two left; steam-heated, private baths, completely furnished; moderate prices; just opened. See these before renting. Mrs. Augusta Pickard, 44 East Harris st.

BEAUTIFULLY furnished apartment in owner's home; all conveniences and private bath, furnace heat, electric lights and hot water; everything complete for light housekeeping; choice north side neighborhood. Phone Ivy 6781.

TWO and three-room apartments; sleeping porches. Ivy 3985. 84 E. Peachtree.

NICE housekeeping apartment; all conveniences; bath; gas; close in. 94 Spring.

AN unusually attractive 3-room apartment; private bath; new home. Ivy 7779.

UNFURNISHED.

THE HAMILTON

ON EIGHTH ST., just off Peachtree, five and six room apts., all hardwood floors, large living room, beautiful kitchen appointments, tile bath, built-in china closet, sleeping porch, all conveniences, $30 and $35. Janitor service. Apply on premises, 21 East Eighth street.

SMITH, EWING & RANKIN.

APARTMENTS

20 TO 26 Carnegie way, 2, 3, 4 and 5-room apartments, steam heated, newly papered and painted and very desirable in the heart of the city. Prices $18 to $40.

FITZHUGH KNOX
Candler Building.

THE LAWRENCE—Two, three and four-room apartments, some early vacancies, all conveniences and in walking distance. J. T. Pendergrast, Agt. Apt. 5, 52 West Peachtree place. Ivy 8689.

TO FAMILY without small children, choice 3-room, steam-heated apartment, gas range and shades furnished. Apply 819 N. Boulevard. Phone Ivy 1949.

FOR sub-lease, 5-room apartment, including steam heat, hot and cold water, and janitor service. The Avalon, West Peachtree and North avenue. Ivy 4148.

IN The Avalon, corner West Peachtree and North avenue, elegant 5-room apartment, to sublet, unexpired term; furnished or not; modern conveniences. E. M. Yow, Residence Ivy 1936, office Main 1212.

FIVE-ROOM north side apartment, steam heat, water, janitor service, electric lights, $35. Forrest avenue car line. Leaving city. Possession December 1. Ivy 324.

FOR RENT—3-room flat, upper; private bath, kitchenette, stationary washstand, etc.; front and back porch. Price $12. Call on premises, 75 Ashby, near West Lake ave. Phone West 831.

OWNER LEAVING CITY, WILL LEASE TO MARRIED COUPLE THREE-ROOM APARTMENT ON NORTH BOULEVARD. Main 3052 FOR PERSONAL ENGAGEMENT.

FIVE rooms, vapor heat, electric lights, separate entrance; all conveniences; north side. Owner; to adults. Ivy 8024.

NEWLY furnished apartment in duplex, north of West Peachtree, all modern conveniences. Phone Ivy 5321-J or call at 824 W. Peachtree.

SECOND FLOOR apartment of six large rooms, with porches; gas, water, lights. Rent low. Ivy 6075-L.

WANTED—Responsible apartment; desirable location, convenience. Main 2414-L. Atlanta Constitution.

FOR RENT by owner, 3 apartments of 5 rooms; modern conveniences; 2 blocks off The Stafford. Ivy 4866. 22 Carnegie Way.

FOUR rooms and kitchenette; modern conveniences; private entrance. 43 Gordon st.

I HAVE a few nice steam-heated apartments at reduced rents. Mrs. Kelly, 2298.

FURNISHED OR UNFURNISHED.

THE FAIRLEIGH

FURNISHED ROOMS and furnished three-room apartment, 233-C Spring street.

A STEAM-HEATED, 5-room apartment, 893 Peachtree or phone 1414.

WANTED.

IF YOU want to rent a flat or business property, see E. M. Grant & Co., Grant Bldg.

FOR RENT—Stores

TO RENT—An exceptional opportunity for the right business man. Most very best of the retail district of Charleston. Last tenant occupied store for more than 30 years. Attractive terms to proper tenant. Apply to Trist & Israel, 18 Broad street, Charleston, S. C.

FOUR fine new stores and lofts at 124-126-128 and 130 Whitehall street. Also two stores at 87 and 89 South Pryor street. George W. Scipio, Office 19 Edgewood avenue. Phone Main 2582.

FOR RENT—Small store and residence at East Lake. Phone Decatur 594.

FOR RENT—Houses

FURNISHED.

WHOLE or half of nicely furnished house in West End, with owner; all conveniences; adults. Call Grady place. West 404.

5-ROOM house, furnished complete, for rent cheap. 213 Courtland. Phone Ivy 2683-J.

90 FORREST AVE., 8 rooms, furnished, with all conveniences. Ivy 1398-J.

UNFURNISHED.

FOSTER & ROBSON

11 Edgewood Ave.

FOR RENT

East Lake Homes

Out in the East Lake section, conveniently located to the car, we have two very attractive 6-room cottages, with all conveniences, except gas, splendid neighborhood. These are very pretty homes and to good tenants we will make very low rentals. Let us talk to you about these places.

West End Homes

We have two attractive 6-room bungalows on Lee street car, modern in every respect, and nothing better can be found in West End at $25 each. 2-story house on Ashby street, has all the conveniences, in good condition, large lot, and for this week we are offering it at $20. See this at once.

Two others on Uncle Remus avenue, has six large rooms with all conveniences, close to car, and convenient to cars. See us about these.

WE NOW HAVE SOME VERY PRETTY BUNGALOWS ON EAST LAKE WE CAN RENT AT VERY LOW RENTS. AND WE WILL BE GLAD TO SHOW SOME OF THEM TO YOU. CALL US AND MAKE AN ENGAGEMENT.

FOSTER & ROBSON

FOR RENT—Offices

FOR RENT—Offices in Constitution building; all modern conveniences. See John Knight.

SEVERAL desirable offices, single and en suite; some of these are equipped with compressed air and dental waste; hot and cold water in all offices; rents very reasonable. Candler Building and Candler Annex, 127 Carnegie Way. Agent, Phone Main 5000, 222 Candler Building. See Mr. Wilkinson.

THREE front offices in Moore building at 10 Auburn avenue, steam heat, electric lights, janitor service and passenger elevator service. Price $15 per month. Single office $10. Geo. P. Moore, 10 Auburn ave.

FOR RENT—Typewriters

TYPEWRITERS RENTED
4 MONTHS FOR $5 AND UP

FACTORY rebuilt typewriters, all makes sold direct from factory to you; no middleman, no excuse. That is why we can save you from 25 to 75 per cent. We have the finest rebuilt typewriters ever shown in Atlanta. Seeing is believing. Let us show you. Satisfaction guaranteed. Supplies for all makes; the best.

AMERICAN WRITING MACHINE COMPANY
46 NORTH PRYOR ST. MAIN 3526.

TYPEWRITERS RENTED

FOUR MONTHS for $5 and up. Large stock of rebuilt typewriters of all makes from $25 to $75. AMERICAN WRITING MACHINE COMPANY, INC., 46 North Pryor street. Main 3526.

FOR RENT—Desk Room

ONE room and two desk spaces, telephone service included. 408 Walton bldg.

REAL ESTATE—Sale, Exchange

I HAVE a customer with $2,000 worth of purchase money notes, falling due 2, 3 years and an equity of about $6,000 in a beautiful 8-room home, Druid Hills, and a nice north side home $10,000 or $12,000. Has another equity in a $3,000 lot, which must be worth the money. Carl Fischer, 1111 Fourth Nat'l Bldg. Ivy 1276.

HAVE several pieces of desirable income city property, which I offer for good unencumbered farms. SOUTHERN LAND AND REAL ESTATE CO., 1116 Healey Bldg. Phone Ivy 6417.

IF you have city property you would like to trade for a good farm, or a farm you would rather trade for city property, see W. CLINE REALTY CO., 222 HEALEY BUILDING. PHONE IVY 999.

IF YOU HAVE SOME PROPERTY YOU WOULD EXCHANGE FOR OTHER PROPERTY AND IS WORTH ONE, YOU ASK FOR IT, LET ME KNOW. HAVE SOMETHING GOOD THINGS TO OFFER. Carl Fischer, M. 4876. Fourth Nat'l Bldg.

DO MONGOLOAN ST. in demand? I have a lovely 9-room, 2-story home and sleeping porch on lot 166x198 feet. Will exchange equity of $3,500 for vacant lots, renting property or a 6-room cottage. Carl Fischer, Fourth National bldg.

13 ACRES, 5 miles center city, on good road, for $75 acre. With exchange for 8-room cottage, up to $4,000 or renting property. Carl Fischer, 1111 Fourth Nat'l bldg.

EXCHANGE. West End lot 50x200 feet, paved street; all improvements down. Will trade for city rentals. Geo. P. Moore, 10 Auburn avenue.

FIEDMONT AVE., near corner Fifth street, 10-room, 2-story, home for $6,000. Will exchange for equity. See owner, Carl Fischer, Main 4876.

WILL trade unencumbered lot for automobile. SOUTHERN LAND AND REAL ESTATE CO., 1116 Healey Bldg. Phone Ivy 5417.

WILL sell, or exchange for Atlanta property, my equity ($7,000) in Augusta.

WANTED—Real Estate

LOOK!
YOUR CHANCE TO SELL

WANTED—Farm, 60 or 75 acres, suitable for residence purposes; must be a bargain; 5 or 10 miles from Atlanta; must be cheap. Will pay cash. Address Box 1, Atlanta Constitution.

WANT to buy from owner direct farm 40 to 160 acres in good condition within 40 miles Atlanta; must have fair house, be on good road, near good market. Cotton cost lowest price, full description and nearest good school. Will pay great bargain. Address O. Wellington, care Constitution.

WANTED—To rent in central Georgia small farm of about 20 acres; will buy later if more or less, near good school; would buy if satisfied; must be cheap; state lowest price for renting and purchase, exact location, full particulars. Address Farmer, care E. Osborn, care Constitution.

WANTED—To rent house (about six rooms), with lot of from one to three acres; would consider purchasing same if at low price; must be within 16 miles of Atlanta; prefer one on Stone Mountain car line; would take long lease. Address Z-843, Constitution.

TO LEASE a small tract near Atlanta suitable for market gardening, or will consider proposition for cultivating on crop sharing basis; eight years experience. Can furnish references and have best of reasons for getting results. Address Gardener, Box 1, Atlanta Constitution.

I HAVE LOTS GOOD CUSTOMERS LOOKING FOR HOMES CLOSE IN THIS CITY. HAVE YOU ANY TO OFFER? TO SELL, RENT OR EXCHANGE? SEE ME. Carl Fischer, FOURTH NAT'L BLDG.

WHILE we advise holding your real estate for better prices, if you must sell, it is a sacrifice. Let your property go with a bang. Let Carl Fischer, 1111 Fourth, handle bargains. H. M. Ashe & Co. Healey Bldg.

WANTED—Unimproved lot, three or four of all sizes and shapes, acreage, etc. Have you anything to offer? Address Box 1, care Carl Fischer, M. 4876. 1111 Fourth National Building.

WISH to buy a farm. What have your Agents don't answer. Address E-870, care Constitution.

REAL ESTATE—For Sale

NORTH SIDE.

K-R-A-Z-Y
TO SELL

WEST PEACHTREE HOME, near corner Fourth. Best and prettiest lot left, 50x200 feet. 2-story, furnace-heated house, beautiful lot 50x200 feet, with garage and servant's house. Lot is worth $7,500. The whole place for $8,250. Assume $6,000 loan, pay balance cash. Best bargain ever offered on the street. An opportunity of a lifetime.

CARL H. FISCHER
1111 Fourth Nat'l Bldg.

NORTH SIDE HOME AT A BARGAIN

ONLY $6,000 for this well built, attractive story and a half bungalow to be found anywhere. Six large rooms and two baths, large living room and elegant dining room opening from it. Parlor and bedroom downstairs and 4 bedrooms upstairs; very large closets with windows. Finished throughout in the very best manner; furnace and gas range. Cement driveway from front. C. R. Hashine, Owner, 507 Gould Bldg.

OWNER wants offer for 9-room, 2-story, two-family house, rent $30 month for two years. $2,500 cash. Address E-849, Constitution.

REAL ESTATE—For Sale

NORTH SIDE.

TO THE MAN WHO WANTS THE PRETTIEST HOME IN DECATUR

JUST completed 7-room bungalow; located in Clairemont Park; 7 rooms, and all 1 story; about 3 lots; for sale or to buy. F. M. Tessier, Ivy 900. 222 Healey bldg.

HOMES FOR SALE.

ON the prettiest part of Myrtle st. we have a beautiful 8-room brick veneer house, stone front; cement floor on front porch; tile bath, sleeping porch, closets in each room. Hardwood floors, furnace heat, complete in every detail. We have recently sold 15 years, that we can sell you for $6,000, very reasonable terms.

W. L. CLINE REALTY CO. 222 HEALEY BUILDING. PHONE IVY 999.

FOR SALE—Two choice Ansley Park homes, one an 8-room, 2-story, Colonial dwelling, roof, 2 tile baths, hardwood floors, vapor heat, for only $8,500. Easy terms. The other is a handsome 6-room bungalow, it has 2 tile baths, hardwood floors, furnace heat, it is a beauty—double-floored, storm sheathed, 2 fireplaces, 2 porches, 2 lots, 50 feet each, terms for $5,500. Both of these places are new and big bargains. Let us show them to you. Martin-Odburn Realty Co., 8d Nat'l Bank Bldg. Ivy 1177.

JUST OFF
PONCE DE LEON AVENUE

BEAUTIFUL lot 50x150, in a fine street, every convenience. This is an extremely high-class, well-built home, which sold for $10 per month. Apply R. A. P., 612, care Constitution.

POSITIVELY A SACRIFICE in this 8-room, 2-story, furnace-heated house, on a nice elevated lot in the Georgian Terrace section. Big lot, 50x200 feet. Worth $7,500. Its value and make easiest kinds of terms for $5,250. Only $1,000 cash, balance like rent. Don't wait. Will show it at any time. John K. Ottley, Atlanta National Bank Bldg.

IN the DRUID HILLS Section, on prominent residence street, we have for sale a fine new home, with furnace, sleeping porch, tile bath, hardwood floors, lot 50x200 feet and an east front. Built by the owner for his home. Price $7,500. Carl Fischer, M. 4876 Fourth Nat'l Bldg.

BEAUTY BUNGALOW of 7 rooms, furnace, hardwood floors, sleeping porch, tile bath, elegant fixtures, nice lot. Best value in Ansley Park, at $5,250. Best terms. Its value and make easiest kinds of terms for $5,250. Only $1,000 cash, balance like rent. Don't wait. Will show it at any time. John K. Ottley, Atlanta National Bank Bldg.

IN the DRUID HILLS Section, on prominent residence street, we have for sale a fine new home, with furnace, sleeping porch, tile bath, hardwood floors, lot 50x200 feet and an east front. Built by the owner for his home. Price $7,500. Carl Fischer, M. 4876 Fourth Nat'l Bldg.

BEAUTY BUNGALOW of 7 rooms, furnace, hardwood floors, sleeping porch, tile bath, elegant fixtures, nice lot. Best value in Ansley Park, at $5,250. Best terms. Its value and make easiest kinds of terms for $5,250. Only $1,000 cash, balance like rent. Don't wait. Will show it at any time. John K. Ottley, Atlanta National Bank Bldg.

RENTS $96 month, price $9,000, 7-room house, 2 tile baths, hardwood floors, lot 50x200 feet and an east front. Built by the owner for his home. Price $7,500. Carl Fischer, M. 4876 Fourth Nat'l Bldg.

BEAUTY BUNGALOW of 7 rooms, furnace, hardwood floors, sleeping porch, tile bath, elegant fixtures, nice lot. Best value in Ansley Park, at $5,250. Best terms. Its value and make easiest kinds of terms for $5,250. Only $1,000 cash, balance like rent. Don't wait. Will show it at any time. John K. Ottley, Atlanta National Bank Bldg.

IN the DRUID HILLS Section, on prominent residence street, we have for sale a fine new home, with furnace, sleeping porch, tile bath, hardwood floors, lot 50x200 feet and an east front. Built by the owner for his home. Price $7,500. Carl Fischer, M. 4876 Fourth Nat'l Bldg.

RENTS $96 month, price $9,000, 7-room house, 2 tile baths, hardwood floors, lot 50x200 feet and an east front. Built by the owner for his home. Price $7,500. Carl Fischer, M. 4876 Fourth Nat'l Bldg.

LOT 100x400 feet, 7-room cottage and 5-room cottage, on MONLAND AVE., close out North Decatur car. Barn and lots fine fruit on lot. A real bargain. Price $4,250, on easy terms. Carl Fischer, Main 4876.

FOR SALE—15 per cent investment in north Atlanta property, on Ashby street, lot 98x100. Rents $46 per month. Price $3,800. Can take small equity in this place; sacrifice; house built about year; $2,500 cash, balance like rent. W. L. Cline Realty Co., Third Nat'l Bank bldg. Ivy 1276.

FOR SALE—Beautiful residence, well built; sell for $2,250 or exchange for equity in Atlanta property; 5 rooms, 2 miles center of city. Address G. A. Martin, 376 West Tenth street, Jacksonville, Fla.

NEAR corner SPRING and Fourth sts., a beautiful lot, 50x200 feet, with 6-room bungalow, porch, furnace heat, bedroom downstairs. Elegant lot, 50x180. $6,750. Carl Fischer, Main 4876.

NEAR corner RTLE and Ninth streets, 6-room cottage, 2-story, 2-room attic, price, up to $6,250. Terms. Will swap for good equity in Atlanta place. Carl Fischer, N. Fourth Nat'l Bldg.

N. BOULEVARD, near corner PONCE DE LEON ave., 6-room modern bungalow, on nice lot, price $5,400. Easy terms. Carl Fischer, Main 4876.

SOUTH SIDE.

$850—FOUR-ROOM house, renting for $6.60, lot 30x75, and three adjoining lots 20x75 each, fronting on street car line, in good colored renting proposition; only negro tenant in block; located near Windsor and Hanson. A big bargain for cash. Geo. P. Moore, 10 Auburn ave.

$125 CASH, level lot 25x100 feet, South ave., three blocks from car line, 5-room cottage, good street car line; in high-class colored home-renting section. Adams Realty Co. will pay 10 per cent. Geo. P. Moore, 10 Auburn ave.

$100 CASH, level lot 25x75, good negro rental property, close in, on street car line. Price Bryan and Rawson streets, improved will rent for $9 month. Geo. P. Moore, 10 Auburn avenue.

ORANGE, Cooper st., lot, 100 feet front, near Richardson, ideal for medium-priced bungalow, price $2,500. Will sacrifice, good negro renting property. Geo. P. Moore, 10 Auburn ave.

IF IT is real estate you want to buy or sell, it will pay you to see me. A. Graves, 31 East Hunter street.

A 5-ROOM house for sale cheap; modern improvements. Address Box 2836-J.

WEST END.

FOR SALE OR RENT BY OWNER—West End, newly painted 6-room cottage, with combination gas and electric fixtures for both gas and electric lights; reception hall, hardwood floors, tile bath, sleeping porch, 2 fireplaces, 2 porches, 2 lots, 50 feet each, corner of Oglethorpe, one block from car line, 2 blocks from school, close on Whitehall to West End car. Phone Main 2000, or address Box 1, care Constitution.

RENTS FOR $35 month; price $5,400, terms. This is just off best section Gordon st.; and is a good 6-room bungalow, bath and in rear. Large lot. Carl Fischer, M. 4876.

IN BEST section West End a good 7-room cottage, on car line, close in, on east front lot, 60x150, shaded and level. $4,000. Terms. Carl Fischer, M. 4876. Fourth Nat'l Bldg.

HAVE got to sell my equity of $1,610 in a 6-room house, Ashby street; will sell for $500. L. G. M., care Constitution.

INMAN PARK.

IN A FIRST-CLASS white section Inman Park, close in, a 7-room, modern bungalow, for $2,800. Easy terms. Carl Fischer, Main 4876.

$5,500—NEW Inman Park home, 6 rooms, 2 tile baths, hardwood floors, lot 50x200 feet.

$1,650 Inman Park 6-r. house; worth double; sacrificed to stop foreclosure. I. 5398.

MISCELLANEOUS.

SACRIFICE—Inman Park, 8 rooms; price $4,000; for quick sale $4,000; $750 cash. Loan $2,750.

$1,250—Ponce de Leon, 5 rooms, garage. Price $4,000. For quick sale $2,900.

5 BATTERY PLACE, Inman Park, 6 rooms and sleeping porch. Price $4,000. Terms. Sale $2,900.

$1,250—Ashby st., 6 rooms, good 12 per cent investment. Price $4,000; for quick sale $2,900.

Go out and see these places and phone us. H. M. Ashe & Co. Healey Building.

AT A SACRIFICE

FOR SALE—By owner at a sacrifice, a 6-room cottage, with all modern improvements, on a beautiful avenue, near car line. Attractive terms. Phone Main 5284-J.

FLORIDA LAND.

FLORIDA—For bargains in real estate see or write Collins Co., Jacksonville, Fla. We have what you want.

CHARMING home, six 7-room apartments; good repair; rental $960 per annum; $9,000, terms. Apply 1116 Healey building.

FIRST-CLASS INVESTMENT—3 brand-new 6-room negro houses. They rent for $25 each month. Price $2,400. Address Box 1, care E-177, Constitution.

TWO-room store in full population to exchange for auto roadster; must be in good condition; state make, price and year in reference. P. O. Box 526, Atlanta, Ga.

FOR SALE—Cheap, 5-room house, front; good neighbors; close to car; close in; bargain. See me at once. Box 1, care Constitution.

FOR SALE OR RENT—We build your home, lot owners financed. 412 Austell bldg.

FOR SALE—Two-story, 8-room house, 2 tile baths, 2 porches, 2 fireplaces, 2 lots, 50 feet each, corner of Oglethorpe and Whitehall streets. Price $7,500. Terms. Carl Fischer, M. 4876. 1111 Fourth National Building.

WISH to buy a farm. What have your Agents don't answer. Address E-870, care Constitution.

REAL ESTATE—For Sale

FARM LANDS.

BEN GRAHAM
REAL ESTATE EMPIRE BLDG.

FIFTY-ACRE farm, 1 mile from town of Powder Springs, worth forty-five hundred of any man's money; 1 mile out in town, with 6-room house, which cost seven hundred dollars to build; 2 miles more of good road, which cost $300 a mile; this cost about five hundred to build. All the one high front wheel about 5 feet in diameter), and a little back wheel (about 1 foot in diameter). For a long time that is the kind of uncanny lookine machine people rode on. Doesn't it seem like the man who made the first bicycle would have had both wheels the same size, like the bicycle we have to-day? That is the natural arrangement, yet it was the last one thought of.

$12,500 PROFIT

119 ACRES fronting 1,500 feet on Roswell road, 3 miles and one-half miles from Buckhead, adjoining property held at $350 to $400 an acre. Your opinion you can double your money here within two years. Price, $125 per acre.

GEO. P. MOORE
10 AUBURN AVENUE.

800 ACRES, southwest Georgia. Think of a farm of 800 acres! Only supplies enough feed to run the stock for next year. 4 miles of good road; 2 miles of Dixie highway; good road all the way to Atlanta. Will make good terms. All possible to make good living in and get busy. The land is gray loamy and very productive, can grow two per year, 50 bales of cotton, 500 bales of hay, 100 bushels of potatoes, hundreds other products. If you will act promptly you can buy this place at a bargain; easy terms if you like. Opportunities of this nature seldom offered. Address Adams-Burwell Co., Atlanta, Ga.

FARMS FOR SALE.

IN MONROE COUNTY, 2½ miles from courthouse, 100 acres, 40 in cultivation, balance of good strong land, well watered by branches, 2 miles from good school, 2 miles from 250 acres in cultivation; 75 acres of bottom land that should be worth $150 per acre. Balance in timber. Can sell this at $17.50 per acre on any kind of reasonable terms you want to make.

W. L. CLINE REALTY CO. 222 HEALEY BUILDING. PHONE IVY 999.

IN FULTON COUNTY, 4 miles from center of Atlanta, on a beautiful cherried road, and right at a side track and station on the A. B. & A. Ry., we have 42 acres, with good 6-room house, barn, and good spring. You can buy this for $3,500; reasonable terms. Call on the owner, W. L. CLINE REALTY CO. 222 HEALEY BUILDING. PHONE IVY 999.

SACRIFICE TEXAS RANCH

2,240 ACRES black, sandy loam, one body, 2 miles McMinnville, 1 mile Dixie, 500 acres fenced, improved; artesian belt; three new wells, three miles from railroad; this is a bargain, $8 per acre, $5 cash, balance easy terms. J. Reinsfelder, Oklahoma City, Oklahoma.

FOR SALE, water mill and gin, 10-room residence, fine proposition for stock raiser; 1,000 acres in cultivation, 3 miles from county seat, fine, healthy section, 2 miles from school, 3 miles from church and school. Will sell at a bargain if trade is made in 30 days. Reason, the mill is a paying proposition. Thos. W. Jackson-Burwell Co., Atlanta, Ga.

17 ACRES, 6-ROOM BUNGALOW.

BEAUTIFUL tract, just near enough to car to make it easy to reach, 17 acres, with water, nice location; a high-class suburban home; 6-room bungalow, 2 miles from Atlanta National. Main 2812.

$2,000, 5 ACRES, 6-ROOM BUNGALOW.

BUNGALOW, beautiful spring, ideal woods, good neighbors, 5 miles from Atlanta National. Main 2812.

11 ACRES, on car line, 5-room bungalow, all improvements, water and gas in house, good for a home or chicken farm, chicken house, orchard. Will sell on easy terms or exchange for city property. Or will lease for one year. Phone Main 2812.

106 ACRES, on auto highway, Cobb county, 7 miles from Marietta, balance cut for cross and timber, 20 acres of bottom, nice 4-room house, good barn, tenant house and other buildings; adjoins land you can buy for less than $50 per acre; price, $85 per acre; sold by the first, and give possession. If you are looking for a home, or a paying farm, this place will suit you. Thomas W. Jackson-Burwell Company, Atlanta, Ga.

OPPORTUNITIES IN WASHINGTON—Write State Bureau of Immigration, Dept. 56, Tacoma, Wash., for official bulletin containing detailed information, by counties, of opportunities in farming, dairying and poultry raising. Bureau does not sell land. Correspondence answered.

$2,000, 9 ACRES, 6-ROOM BUNGALOW.

BUNGALOW, beautiful spring, ideal woods, good neighbors, 5 miles from Atlanta National. Main 2812.

$1,600 FOR 10 ACRES, 5-room bungalow, all improvements, water and gas in house, good for a home or chicken farm, chicken house, orchard. Will sell on easy terms or exchange for city property. Or will lease for one year. Phone Main 2812.

20 ACRES, not far from Buckhead, on N. Perrin road, with 1,600 feet frontage. This for $250 an acre. Sell or swap for other property. Give or take difference. Carl Fischer, Main 4876.

$1,500—27½ ACRES, DeKalb county, between Panthersville and Wesley chapel; 2 miles from good school house, fine timber, good land, beautiful site. Parris & Lang, 706 Atlanta National. Main 2812.

28 ACRES, not far from Buckhead, on N. Perrin road, with 1,600 feet frontage. This for $250 an acre. Sell or swap for other property. Give or take difference. Carl Fischer, Main 4876.

$1,500—27½ ACRES, DeKalb county, between Panthersville and Wesley chapel; 2 miles from good school house, fine timber, good land, beautiful site. Parris & Lang, 706 Atlanta National. Main 2812.

28 ACRES, not far from Buckhead, on N. Perrin road, with 1,600 feet frontage. This for $250 an acre. Sell or swap for other property. Give or take difference. Carl Fischer, Main 4876.

8 ACRES, $1,050

3½ MILES DECATUR, small house, barn, orchard, good spring, 1 mile Parris & Lang, 706 Atlanta National. Main 2812.

11½ acres, beautiful water city, with 1,700 feet road frontage and a river on rear; $4

Society

ROME, GA.

The Woman's club bazar in progress the first three days of the week engrossed society folks to the exclusion of many parties, but Wednesday, the final day of the bazar, was given over to social entertainment by so many entertaining at tea drinkings in the afternoon and dinner parties in the evening in the charmingly decorated and conducted tea room. The baby show on Tuesday assembled fond mothers—and some few fathers—and fifty-six beautiful baby contestants. Three traveling men who could judge and flee were chosen to decide in three classes the finest specimens of babyhood. The winners in class one were Gertrude Jean Walker, infant daughter of Mr. and Mrs. Ralph Walker; and James Francis May, infant son of Mr. and Mrs. Hoyt May. Class two, Ula Abbott Wingfield, daughter of Mr. and Mrs. Marion Wingfield, and Alvin Kelley Byars, son of Mr. and Mrs. Grover Byars. Class three, Mattie Wall Glover, 5-year-old daughter of Mr. and Mrs. John Glover, and John Turner McCall, Jr., son of Dr. and Mrs. Turner McCall. Carnival night was the brilliant finality of the bazar and society turned out in full force for the program of orchestral music and folk dancing. The object of the bazar, the building of a woman's clubhouse, appealed to a very interested public.

Miss Nellie Adamson was a cordial hostess to the Club of the Nibelling Tuesday, the club members being James Charles Pittner, Ethel Hillyer Harris and A. R. A. Moseley, reading papers of usual interest to an appreciative coterie of club members.

A script dance was enjoyed at Woodmen's hall by the young dancing contingent Wednesday evening.

Miss Dorothy Thomas was the Thanksgiving guest of her brother, Mr. W. W. Thomas.

Miss Arline Morris tendered fifteen couples a charming Thanksgiving party Thursday afternoon at her home on Eighth avenue.

MONROE, GA.

The Athenaeum club was most delightfully entertained on Wednesday afternoon by Mrs. Edgar Tichenor. The lower floor was thrown open and the rooms decorated with fall flowers and foliage. The program opened with "European Rulers of Today," and the response to this subject was most interesting and entertaining. The history lesson on the German army was led by Mrs. Ernest Camp. A delightful reading, selected from Mulbach, was given by Mrs. Orrin Roberts. Delicious refreshments in courses were served. The hostess was gracefully assisted by Miss Hester Tichenor, Mrs. D. W. Key and Mrs. Eva Selman Pollock called dividing the afternoon.

On Tuesday, at high noon, occurred the marriage of Miss Alberta Knight to Mr. Lamar Hearn, both of this city, at the home of the bride's parents, Mr. and Mrs. C. F. Knight. The marriage was a quiet affair, only members of the immediate families and a few friends being invited. Dr. W. A. Ivey performed the ceremony. The bride is the eldest daughter of Mr. and Mrs. Knight, and is a young woman of charming personality and lovely disposition. Mr. Hearn is the son of Mr. and Mrs. G. J. Hearn, and is the popular bookkeeper for Aycock Bros. He is a young man of sterling worth and exemplary character.

ATHENS, GA.

Mr. Cuttino Kytle entertained his fraternity, the Sigma Nu, Thursday evening at dinner.

Mr. and Mrs. Robert Morton entertained Thursday evening at dinner in honor of the Georgia chapter of the Delta Tau Delts.

Mr. and Mrs. J. W. Watson celebrated their fortieth anniversary with a delightful dinner, to which the family connection was invited.

Twenty-five couples enjoyed a most delightful dance given Wednesday evening at the Holman by the Harmony club. The officers of this musical and social organization are: Mr. Charles Joel, president; Mr. Joe Meyers, secretary-treasurer, and Mr. Milton Lesser, vice president.

Mrs. Louis Funkenstein was the hostess at a charming bridge party Wednesday. She was assisted by her sister, Miss Hertz, of Atlanta, and her visitors were: Mrs. Joseph, of Paris, stopping here for the winter; Miss Rosolia, of Savannah, and Miss Susie Cohen, of Elberton.

The University club held an interesting meeting Wednesday evening. Officers were elected: Mr. Fred J. Orr, president; Prof. W. O. Payne, vice president; Dr. L. R. Gaissler, secretary-treasurer. Mrs. Walter B. Hill and Mrs. T. P. Stanley were added to the board of governors.

Miss Fleming and Mr. Harry Hawkins entertained in a delightful dansant at the Holman clubrooms Thursday afternoon, with the college contingent much in evidence.

Miss Hannah Joel entertained at a beautiful house dance Wednesday evening in honor of her guest, Miss Sadie Rosolia, of Savannah, and Miss Minnie Cohen, guest of Miss Susie Cohen, from Elberton.

Mrs. Julius Dornblatt's sewing party of Tuesday morning was one of the pleasant affairs of the week.

The Chi Psi fraternity, at its lodge on Milledge avenue, gave a brilliant dance Tuesday evening. The acting hosts were Messrs. Ralph Hodgson, Hugh Hodgson, Edward Soule, Farrar Bond, Pete Donaldson, Shelton Sanford, Luther Moultrie, Howard Long, Glenn Bond, Louis Spelling, Edward Odum and William Mallory.

The Drama league of Athens was entertained at the home of the wife of Mrs. E. R. Hodgson, Jr., Tuesday evening.

An event of pleasure to those present was the bridge party of Mrs. Peter Brown Tuesday morning.

G. N. & I. COLLEGE NEWS.

Totten, the humorist, impersonator and magician, was the attraction on the lyceum course which came to us on Wednesday night of last week. He kept his audience amused and interested for an hour or so.

Mrs. Davis, of Milwaukee, who came to this state to be present at the National W. C. T. U. convention, visited our school for the week-end. On Sunday she lectured twice at the Methodist church and spoke to the students in Sunday afternoon.

Chaperoned by Mrs. Cook, the following students attended the national convention of the W. C. T. U. in Atlanta: Fanny Sue Stone, Marion Miller, Sarah Hill, Katherine Tisner and Mary Wisdom.

A group of seniors gave two Georgia songs as a double number on the program at the Woman's club on Friday of last week.

Georgia Products' day was fittingly observed at our dormitory, and the dinner was something to make Georgia proud.

In the absence of Miss Blanche Tate, who is rapidly recovering from an operation, Miss Sara Steele, of Rome, is with us in the training school, until Miss Tate's return. Miss Steele was one of our faculty last year, but could not return the present one.

LITHIA SPRINGS, GA.

Among the Atlanta people enjoying Thanksgiving day here were Mr. and Mrs. J. A. Watson, Jr., Mr. and Mrs. George Irvin and Miss Irene Watson, the guests of Mr. and Mrs. J. A. Watson, Sr.; Dr. F. M. Young and Mrs. Clarence Everett and Miss Mary Brown, the guests of Mr. and Mrs. Robert H. Patterson.

Mrs. H. H. Richardson entertained at a Thanksgiving dinner.

Miss Lillian Garrett, who is teaching at Conyers, and Miss Lottie Garrett, who is teaching at Villa Rica, are spending a part of the Thanksgiving holidays at home.

Mr. and Mrs. W. G. Maxwell announce the birth of a daughter, whom they will call Marfore.

LARMON-RICHARDS.

Sandersville, Ga., November 28.—(Special.)—A surprise wedding of much interest was that of Dr. R. G. Richards, of Atlanta, to Miss Hazel Gray Larmon, which occurred at Lakeland, Fla. Dr. Richards formerly made his home here, but is now located in Atlanta. He and his bride will be at home at 79 East Merritts avenue. They will make their home in Lakeland, Fla., after June, 1915.

The Store of the Christmas Spirit—Also the Store of the Sensible Xmas Gift.

Charge Purchases tomorrow not payable until January.

M. RICH & BROS. CO.

More New Trefousse Gloves from France. All kinds, $1.50 & $2.

Our Finest Winter Millinery at Half-Price & Less

PLEASE note this is not Fall Millinery, but that every hat is a smart winter model. Scarcely one has been in stock over three weeks; many have just come from our work rooms. Upwards of two hundred (200) hats are included in the sale—all fresh and new as December. Notwithstanding their beauty and becomingness, however, every hat formerly selling up to $22.50 is grouped under one of two prices:

$4.50 Formerly Up to $12 **$9.50** Formerly Up to $22.50

Two Fine Fur Sets at Just Half-Price

$50 $100 three-piece fur set. Hat, collarette and muff. | **$27.50** $55.00 mole and velvet three-piece set. Hat, stole and muff.

(Millinery—Second Floor.)

Sensational Suit Selling!

UPWARD of three hundred—300—new Suits are being unpacked as this is written. Picturesque and practical styles personally selected by our Mr. Lester J. Rich in New York only this last week.

—The suits, of course, are in the newest styles and materials—they reflect Fashion's latest whims.

—To these Suits we have added practically every suit from our own good stock. All will be ready Monday. Pay one of these four prices:

$17.50 regularly $25 to $39.50 | **$27.50** regularly $45 to $55 | **$35** regularly $60 and $65 | **$45** regularly $75 and $85

COATS: All kinds — representing special purchases. Black, Colors & Novelties. Now **$11.50 & $15**

Much of the Best Furniture Ever Assembled in Atlanta Is at Greatly Reduced Prices

—It is Life-long Furniture, that will last for generations.

—It is Furniture from such world-famous masters as

Berkey & Gay *W. H. Cowan & Co.* *Limbert's Arts & Crafts*
Royal Furniture Co. *Sligh & Co.* *Stickley & Co. & Others*

This $33 Mahogany Desk Is Now $28.00

The sale embraces original designs from these and other manufacturers, as well as their faithful reproductions of the correct period styles in Oak, Circassian Walnut, Enamel and Mahogany.

This is the sort of furniture that will make the finest kind of Christmas Gifts, not only for its present beauty and worth, but because such furniture carries with it the remembrance of years.

The reduced prices come because of unusual business conditions. Stock sheets show that our purchases have passed the danger point. Having **overbought** and **undersold** we must **slash prices** to set stocks to rights.

The sale is confined chiefly to odd pieces—chairs, desks, sewing and library tables, etc.—that will make splendid Christmas gifts.

Every piece of furniture in the sale shows a special ticket. Its present price compared with the price on the original ticket shows you that

Savings Range From 10% to 30%

Impossible, of course, to list every piece in the sale, but these appended items are **typical** of the savings throughout the stock:

Every Other Desk in Stock Reduced. Some Examples:

$85 Solid Mahogany Chippendale, $75.
$60 Mahogany Colonial Desk, $50.
$50 Colonial Scroll Mahogany, $40.
$75 Mahogany "Spinet" Desk, $67.50.
$35 Mahogany Desk, at $28.50.
$26.50 Mahogany Desk, $20.
$35 Mahogany, with two-book shelves, $25.
$31 Mahogany, open desk, $28.50.
$52 Limbert's Arts & Crafts Fumed Oak, $40.
$44 Limbert's Arts & Crafts, open, $38.50.
$25 Limbert's Arts & Crafts, open, $21.
$70 Sheraton Mahogany Writing Table, $60.
$75 Sheraton Mahogany, at $65.
$30 Circassian Walnut Desk, at $25.
$27.50 Circassian Walnut Writing Table, $22.50.
$16 Circassian Walnut Writing Desk, $13.50.
$16.50 Early English Writing Table, $10.

Also in the Sale are

Music Cabinets	Mirrors
Console Tables	Candlesticks
Chifforobes	Lamps
Telephone Tables	Cellarettes
Smokers' Stands	Nest Tables
Tea Tables & Trays	Clocks
Book Cases	Sofas, etc.

IMPRACTICAL, of course, to quote prices on all; find each marked with its special sale ticket.

Extended Credits If Desired
(Furniture—Fourth Floor.)

This $58.50 Luxurious Leather Chair or Rocker Is Now $50

Other Rockers and Chairs

$33.50 Solid Mahogany Rocker, $25.
$33.50 Mahogany Chair to match, $25.
$25.00 Solid Mahogany Rocker, upholstered blue velour, $20.
$35.00 Mahogany Living Room Armchair, Panne Plush, $26.50.
$26.50 Solid Mahogany Living Room Rocker, Green Panne Plush, $20.
$32.00 Mahogany Living Room Easy Chair, Brown Denim, $25.
$35.00 Tapestry Living Room Rocker, $25.
$28.50 Solid Mahogany Living Room Rocker, hair cloth seat, $20.
$22.50 Solid Mahogany Wood Seat Rocker, $18.
$28.50 Solid Mahogany Living Room Chair and Rocker to match, green denim seats and backs, each $20.
$15.00 Solid Mahogany Library Chair, tapestry seat, $12.50.
$15.00 Solid Mahogany Green Panne Plush Seat Armchair, $12.
$17.50 Solid Mahogany Armchair, tapestry seat, $12.50.
$16.50 Wood Seat Solid Mahogany Rocker, $12.50.
$12.00 Wood Seat Combination Mahogany Rocker, $9.00.
Three Oak Rockers, $14; choice, each $10.

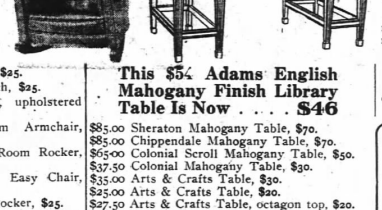

This $54 Adams English Mahogany Finish Library Table Is Now $46

$85.00 Sheraton Mahogany Table, $70.
$85.00 Chippendale Mahogany Table, $70.
$65.00 Colonial Scroll Mahogany Table, $50.
$37.50 Colonial Mahogany Table, $30.
$35.00 Arts & Crafts Table, $30.
$25.00 Arts & Crafts Table, $20.
$27.50 Arts & Crafts Table, octagon top, $20.
$20.00 Arts & Crafts Table, magazine ends, $17.
$35.00 Arts & Crafts Table, $30.
$60.00 Solid Mahogany Table, $50.
$45.00 Mahogany Table, $35.
$68.50 Mahogany Table, $60.
$30.00 Mahogany Table, oval shape, $25.

Sewing Tables in the Sale

$38.50 Carved base and rope edge solid mahogany Sewing Table, $30.
$40.00 Mahogany Sewing Table, Colonial scroll design, $33.
$30.00 Mahogany Sewing Table, $25.00.
"Cowan" Martha Washington Solid Mahogany Sewing Table, $16.50.
Solid Mahogany Drop-Leaf Sewing Table, Colonial scroll base, $15.

The Toys Have Come:

THOUSANDS of them, from across seas and from at home. The war has not shut off Rich's supplies—there are more toys here than in any previous season. Prices, moreover, are within reach of all. Come to Toy Town and see:

Dolly Dimples at $1.25

—She is a beautiful doll, twenty-five (25) inches tall, with eyelashes and wig. Dolly moves her limbs at will at every joint. Fitted with shoes and stockings. Dolly is a blonde; her sisters are brunette or Tuscan. Choice $1.25.

Railway Trains $1.49

—Cars, engine and tender with track complete, $1.49 up. Electrical trains $3.98 up.

Bring the Kiddies to See the Real Live Santa Claus
(Toy Town—Main Floor, Right Annex.)

$175 Oriental Rug $90

PRACTICALLY half price for this handsome Mahal carpet size Oriental. Perfect in weave and coloring, size 8.10x11.8.

This is only one of a dozen carpet size Oriental rugs at similar reductions. Variously in Cashmere and Mouskabad patterns.

Were $125 $140 $150
Now $75 $80 $90

In all of Santa's pack, we know nothing more acceptable for an Xmas gift, nor as good a value.
(Oriental Rugs, Third Floor.)

Munsingwear Union Suits

for all sorts of weather. Satisfactory under all conditions.

Always perfect fitting, before and after tubbing.

Their shape is woven into them—they always fit snug—never bind nor gap.

Munsingwear Union Suits are made for women, misses and children, in various weights and fabrics and all styles. 50c to $3.50. (Main Floor.)

Winding Up the November Silk Sale With

$5 & $6 Velvets at $3.95
—Choose any chiffon velvet in stock; almost every shade represented. 40 inches wide.

$1.50 Crepe de Chines 98c
—Full range of colors; no black or white. Our standard $1.50 grade.

$1.50 Silk & Wool Poplin 69c.
—The beauty of silk; the service of wool. Soft and lissome. Desired shades. 40 inches.

$1.25 Black Satin 98c.
—Rich Duchess satin; full yard wide.

$2.50 Tinsel Vestings 69c.
—Gleaming rich with gold and silver. For trimmings, fancy bags, etc.

And all the other good values previously advertised. Last day.

Useful Xmas Gifts From the Housewares Section

Bissell's Carpet Sweepers
$2.50 & $3.75

$3.50 Aluminum Tea Kettles at— $1.98
Bright, cheery, ever-serviceable aluminum. Full size.

$3.50 Carving Set, $2.95

Made of good quality Sheffield steel, three pieces to set, all in neat case, set **$2.95**

All Kinds of Baskets

Waste-paper baskets, 39c to $2.50. Japanese Baskets, including
—Fruit & Flower Baskets
—Jardiniere & Fern Baskets
—Work & Table Baskets, etc.
39c, 49c, 69c up to $6.50.

Electrical Pieces for Gifts

A Christmas gift that's modern and useful and helps the housekeeper do her work in the easiest, best and quickest way. Complete stocks here of Westinghouse and Western Electrical Goods as advertised in the magazines. See the

Coffee Percolators	Toasters
Flat Irons	Combination Sets
Curling Irons	Stoves, etc.
Vacuum Cleaners	$2.65 up to $97.50. (Lower Floor.)

Arnold Knit Sleeping Garments at Cost & Below

ARNOLD KNIT are the highest grade sleeping garments with feet made.

Because of the limited demand, however, we shall discontinue the line. Variously in sizes 4 to 10, in light, medium and heavy weights. Though regularly sold according to size and weight, we group the various sizes and weights thus:

Sizes 4 to 6, values to 95c **55c**
Sizes 8 to 10, values to $1.25 **79c**

Girls' $2 Skirts

ALL-wool navy blue serge and granite skirts with muslin underbodies attached. Skirts are Middy style; plaited and button trimmed. For girls 6, 8, 10 and 12. **$1.50**

$1.25 Outing Night Gowns 98c

PLEASE don't confuse this gown with others you may have seen at 98c. It is better in every respect.

—The outing flannel is extra heavy, of a firm, tub-proof quality. The gown is generously cut and splendidly made. Yoke is finished with silk braid; collar and cuffs with silk briar stitching. Round neck styles. Neat striped patterns. All sizes; regular $1.25, at 98c.

New Kimonos 98c

MADE of firm outing flannel in straight, empire and belted styles. Some with elastic to insure close fitting. Cheerful reds; hopeful blues; quiet grays; riotous Persians—every color seems represented. Many are trimmed with satin bands.

House Dresses 98c

EXCEPTIONALLY clever styles have just come in. Ginghams and Percales; light and dark colors.
(Housewear—2d Floor.)

Curtain Clearance SAVE UP TO ½

This Columbia Grafonola with Individual Record Ejector $85

And $100 buys this new "Leader" with 23 Columbia Double-Disc Records.

At the rate of $10 a month you buy immediate possession of this incomparable instrument of music.

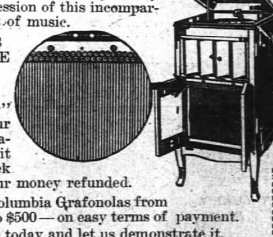

ONE WEEK'S USE TO PROVE SATISFACTION

If the "Leader" is not up to your fullest expectations, return it within one week and have your money refunded.

Other Columbia Grafonolas from $17.50 to $500—on easy terms of payment. Come in today and let us demonstrate it.
(Third Floor.)

M. RICH & BROS. CO. M. RICH & BROS. CO.

THROUGH THE BRAZILIAN WILDERNESS

BY THEODORE ROOSEVELT

Published by special arrangement with Scribner's Magazine through the McClure Newspaper Syndicate.

Copyright, 1914, by Charles Scribner's Sons, New York, U. S. A. All rights reserved, including that of translation into foreign languages, including the Scandinavian.

Special Notice—These articles are fully protected under the copyright laws, which impose a severe penalty for infringement.

AT THE TRES BURITY GOVERNMENT RANCH

TWO days after leaving Campos Novos we reached Vilhena, where there is a telegraph station.

We camped once at a small river named by Colonel Rondon the "Twelfth of October," because he reached it on the day Columbus discovered America. I had never before known what day it was!—and once at the foot of a hill which he had named after Lyra, his companion in the exploration.

The two days' march—really one full day and part of two others—was through beautiful country, and we enjoyed it thoroughly, although there were occasional driving rainstorms, when the rain came in almost level sheets and drenched every one and everything. The country was like that around Campos Novos, and offered a striking contrast to the level, barren, sandy wastes of the chapadao, which is a healthy region, where great industrial centers can arise, but not suited for extensive agriculture, as are the lowland flats.

For these forty-eight hours the trail climbed into and out of steep valleys and broad basins, and up and down hills. In the deep valleys were magnificent woods, in which giant rubber trees towered, while the huge leaves of the low-growing pacova, or wild banana, were conspicuous in the undergrowth. Great azure butterflies flitted through the open sunny glades, and the bell birds, sitting motionless, uttered their ringing calls from this dark stillness of the shadowed groves. The hillsides were grassy pastures or else covered with low, open forest.

A PUZZLING REPTILE.

A huge frog, brown above, with a light streak down each side, was found hiding under some stones in a small place in one of the improvised kitchens; and another frog, with disks on his toes, was caught on one of the tents. A coral snake puzzled us. Some coral snakes are harmless, some are poisonous, although not aggressive. The best authorities give an infallible recipe for distinguishing them by the pattern of the colors, but this particular specimen, although it corresponded in every color pattern with the best description of the poisonous snakes, nevertheless had no poison fangs that even with a very careful minute examination we could discover.

Miller and one of the dogs caught a serious, a big blue-legged Cretaceous, like bird, in rather a curious way. We were on the march, plodding along through the heavy, warm, drowsy afternoon as it was our ill fortune to encounter. The seriema, evidently as drowsy and uncomfortable as we were, was hiding under a bush to avoid the pelting rain. The dog discovered it, and dashed at the bird valiantly repelled him. Miller was able to seize it. Its stomach contained about half a pint of grasshoppers and beetles and young leaves.

At Vilhena there was a tame seriema, much more familiar and at home than any of the poultry. It was without the least fear of man or dog. The seriema (like the screamer and the curassow) ought to be introduced into our barnyards and on our lawns as they are in the southern states; it is a good-looking, friendly and attractive bird.

Another bird we met in some places far more intimate, and domesticates itself. This is the pretty little honey creeper. In Colombia Miller found the honey creepers habitually coming inside the houses at hotels at meal times, hopping about the table, and climbing into the sugar bowl.

THE COUNTRY GEOLOGICALLY.

Along this portion of our march there was much of what at a hasty glance seemed to be volcanic rock; but Oliveira showed me that it was a kind of conglomerate, with bubbles or hollows in it, made of sand and iron-bearing earth. He said it was a very superficial Quaternary deposit, formed by erosion from the Cretaceous rocks, and that there were none here on Tertiary deposits. He described the geological structure of the lands through which we had passed as follows:

The pantanals were of Pleistocene age. Along the Upper Sepotuba, in the region of the rapids, there were sandstones, shales, and clays of Permian age. The rolling country east of this contained eruptive rocks—a porphyritic diabase, with zeolite, quartz, and some of Triassic age. With the chapadao of the Parecis plateau we came to a land of sand and clay, dotted with lumps of sandstone and pieces of petrified wood; this, according to Oliveira, is of Mesozoic age, possibly Cretaceous, and similar to the South African formation. There are geologists who consider it a sort of Permian age.

At Vilhena we were on a watershed which divided into the Gy-Parana, which itself runs into the Madeira in nearly midway between its sources and its mouth. A little farther we came northward and we again came to streams running ultimately into the Tapajos; and between them, north and south, there were streamlets which drained into the Duvida and Ananas, whose sources and outlets were unknown. This was part of the divide between the basins of the Madeira and Tapajos.

A curious topographical feature of the Plan Alto, the great interior sandy plateau, is that the streams which descend and the southward-flowing streams, instead of running into the Paraguay, they do farther north, in the headwaters of the Guapore, which may, perhaps, be called the upper main stream of the Madeira, and the northward-flowing streams from the southern edge of the plateau, therefore, begin by flowing south, for a long stretch they flow southwest; then north, and finally northeast into the Amazon.

According to some exceptionally good geological observers, this is possibly due to the fact that in a remote geologic past the ocean sent in an arm from the south, between the Plan Alto and what is now the Andean chain. These rivers then emptied into the Andean sea. The gradual upheaval of the soil has resulted in substituting dry land for this arm of the ocean, and in reversing the course of what is now the Madeira; just as, according to these geologists, in somewhat similar fashion, the Amazon has been reversed, it having once been, at least for the upper two-thirds of its course, an affluent of the Andean sea.

A DIFFERENT MARCH.

From Vilhena we traveled in a generally northward direction. For a few leagues we went across the chapadao, the sands or clays of the nearly level upland plateau, grassy or covered with thin, stunted forest, the same type of country that had been predominant ever since we ascended the Parecis tableland on the morning of the third day after leaving the Sepotuba. Then, at about the point where the trail dipped into a basin containing the headsprings of the Ananas, we left this type of country, and began to march through thick forest not very high.

There was little feed for the animals on the chapadao. There was less in the forest. Moreover, the continuously heavy rains made the traveling difficult and laborious for them, and they weakened. However, a couple of months before we reached Tres Burity, where there is a big ranch with hundreds of cattle, we were met by ten fresh pack oxen, and our serious difficulties were over.

There were piums in plenty by day, but neither mosquitoes nor sand flies by night; and for us the trip was very pleasant, save for moments of anxiety about the mules. The loose bullocks furnished us abundance of fresh beef, although as was inevitable under the circumstances, of a decidedly tough quality. One of the biggest of the bullocks was attacked one night by a vampire bat, and next morning his withers were literally bathed in blood.

With the chapadao we said goodby to the curious, gregarious and crepuscular or nocturnal spiders which we found so abundant along the line of the telegraph wire. They have offered one of the small problems with which the commission has had to deal. They are not common in the dry season. They swarm during the rains; and, when their tough webs are wet, those that hang from the wire to the ground sometimes effectually short-circuit the wire. They have on various occasions caused a good deal of trouble in this manner.

IN GREEN PASTURES.

The third night out from Vilhena we emerged for a moment from the endless close-growing forest in which our poor animals got such scant pickings, and came to a beautiful open country, where grassy slopes, dotted with occasional trees, came down on either side of a little brook which was one of the headwaters of the Duvida.

It was a pleasure to see the mules greedily bury their muzzles in the pasturage. Our tents were pitched in the open, near a shady tree, which sent out its low branches on every side. At this camp Cherrie shot a lark, a very characteristic of the open upland country, and Miller found two hairs of the brown wood of a dead log. He heard them squeaking and dug them out he could not tell by what method they had gotten in.

Here Kermit, while a couple of miles from our tents, came across a encampment of Nhambiquaras. There were twenty or thirty of them—men, women and a few children.

Kermit, after the manner of honest folk, at once approached them openly, cautiously in the open, calling out to give warning of his coming. Like surroundings were also like manners. The early Saxons in England deemed it illegal to slay an unarmed man came through the woods without shouting or blowing a horn; and in Nhambiquara land at the present time it is a matter of etiquette to announce one's approach by yelling, to come through the woods towards strangers without loudly announcing one's presence.

A CORDIAL WELCOME.

The Nhambiquaras received Kermit with the utmost cordiality, and gave him pineapples wherewith to drink. They were stark naked as usual; they had no hammocks or blankets, and their huts were flimsy shelters of palm branches. Yet they were in fine condition. Half a dozen of the men and a couple of the boys accompanied Kermit back to our camp, paying no slightest heed to the rain which was falling.

They were bold and friendly, good-natured—at least superficially—and very inquisitive. In feasting, the long reeds thrust through holes in their lips did not seem to bother them, and they laughed at the suggestion of removing them; evidently to have done so would have been rather bad manners—like using a knife as an aid in eating ice cream.

They held two or three dances, and we were again struck by the rhythm and weird haunting melody of their chanting. After supper they danced beside the campfire; and finally, to their delight, most of our own men, Americans and Brazilians, enthusiastically joined the dance, while the colonel and I furnished an appreciative and applauding audience.

Next morning, when we were awakened by the chattering and screaming of the numerous macawa, parrots, and paraquets, we found that nearly all the Indians, men and women, were gathered outside the tent. As far as clothing was concerned, they were in the condition of Adam and Eve before the fall. One of the women carried a little squirrel monkey. She put it up the big tree some distance from the tents, and when she called, it came scampering to her across the grass, ran up her, and clung to her neck.

COMPELLED TO BE HONEST.

They would have liked to pilfer, but as they had no clothes, it was difficult for them to conceal anything. One of the women was observed to take a fork, but as she did not possess a rag of clothing of any kind, all she could do was to thrust it forth in the sand and then sit on it, and it was reclaimed without difficulty. One or two of the children wore necklaces and bracelets made of the polished wood of the tucum palm, and of the molars of small rodents.

Next day's march led us across a hilly country of good pasture land. The valleys were densely wooded, and in several kinds being conspicuous among the other trees; and the brooks at the bottoms we crossed at fords or by the usual rude pole bridges. On the open pastures were occasional trees, usually slender bacaba palms, with head which the winds had disheveled until they looked like mops.

It was evidently a fine natural cattle country, and we soon begun to see scores, perhaps hundreds, of the cattle belonging to the government ranch at Tres Burity, which we reached in the early afternoon. It is beautifully situated; the view roundabout is lovely, and certainly the land will prove suitable for cattle, wherever it has been definitely established.

Here we reveled in abundance of good fresh milk and eggs, and for dinner we had chicken canja and fat beef roasted on big wooden spits, and we even had watermelons. The latter were from seeds brought down by the American engineers who built the Madeira-Marmore railroad—a work which stands honorably distinguished among the many great and useful works done in the development of the tropics of recent years.

Sentinel, a pack-oxen, which were nearly worn out, had been left in these fertile pastures. Most of the fresh oxen which he took in their places were unbroken, and there was a perfect circus before they were packed and marched off. Every driver, according to glorious narratora, there were bucking oxen and loads strewed on the ground.

A VETERAN RANCHER.

This cattle ranch is managed by the colonel's uncle, his mother's brother, a hale old man of 70, white-haired, but as active and vigorous as ever; with a fine, kindly, intelligent face. His name is Matto Grosso, of practically pure Indian blood. Within the last year he had killed three jaguars, which had been lying on the cattle; so long as they could get mules they did not mind the cattle.

It was with this uncle's father, Colonel Rondon's own grandfather, that Colonel Rondon as an orphan spent the first seven years of his life. His father died before he was born, and his mother, if she lived, was only a year old. He lived on his grandfather's cattle ranch, some 50 miles from Cuyaba. Then he went to live in Cuyaba, where a kinsman for his father's side, from whom he took the name of Rondon; his own father's name was De Silva. He studied in the Cuyaba government school, and at 18 was inscribed as one of the instructors. Then he went to Rio, served for a year in the army as an enlisted man in the ranks, and succeeded finally in getting into the military school. After five years as pupil he served three years as professor of mathematics in this school; and then, as a lieutenant of engineers in the Brazilian army, he came back to his home in Matto Grosso and began his life-work of exploring the wilderness.

Next day we journeyed to the telegram station at Bonafacio, through alternate spells of glaring sunshine and heavy rain. On the way we stopped at an aldea—village—of Nhambiquaras.

SOME AFRICAN CHARACTERISTICS

We first met a couple of men going to hunt, with bows and arrows longer than themselves. A rather comely young woman, carrying on her back a wicker-work basket, or creel, supported by a forehead band, and accompanied by a small child, was with them. At the village there were a dozen more of men, women and children. Although as completely naked as the others we had met, the members of this band were more ornamented with beads, and wore earrings made from the inside of mussel shells or very big snail shells. They were more hairy than the ones we had so far met.

The chief, whose body was painted red with the juice of a fruit, had what could fairly be styled a mustache and imperial; and one old man looked somewhat like a hairy Ainu, or perhaps even more like an Australian black fellow.

My companion told me that this probably represented an infusion of negro blood, and possibly of mulatto blood, from runaway slaves of the old days, when some of the Matto Grosso mines were worked by slave labor. They also thought it possible that this infiltration of African negroes might be responsible for the curious shape of the bigger huts, which were utterly unlike their flimsy, ordinary shelters, and bore no resemblance in shape to those of the other Indian tribes of this region; whereas they were not unlike the ordinary beehive huts of the agricultural African negroes.

There were in this village several huts or shelters open at the sides, and two of the big huts. These were of closely woven thatch, circular in outline, with a rounded dome, and two doors a couple of feet high opposite each other, and no other opening. There were fifteen or twenty people to each hut. Inside were their implements and utensils, such as wicker baskets (some of them filled with pineapples), gourds, firesticks, wooden knives, wooden mortars, and a board for grating manilioca made of a thick slab of wood inset with sharp points of a harder wood. From the Brazilians one or two of them had obtained knives, axes and a hammock; and they had also obtained knives, which they sorely needed, for they are not even in the stone age.

A PICTURESQUE SHELTER.

One woman shielded herself from the rain by holding a green palm branch behind her back. Another had on her head what we at first thought to be a monkey-skin headdress. But it was only the black curly hair, which she habitually with its head above her forehead, and its arms and legs spread so that its body rested on the back of her head; but both woman and monkey showed some reluctance about having the photographs taken.

Bonafacio consisted of several thatch-roofed huts, surrounded by a stockade which was extended to form an inclosure behind them. A number of chickens were scratching in the several different species, scrambled over the roofs and entered the houses.

In the stockade there lay were the curious extensive burrows of a gopher rat, which ate the roots of manioca, and which we saw the men pulling it into the burrows by the roots. These burrows bore a close likeness to those of our pocket gophers. Miller found the animals difficult to trap.

Finally, by the aid of Colonel Rondon, Miller succeeded in getting one of the men, he dug one out. From the central shaft a number of burrows radiated, running for many rods about a foot below the surface, with, at intervals of half a dozen yards, one then laterally for about fifteen feet to a kind of chamber. The animal dug hard to escape, but when taken and put on the surface of the ground it moved slowly and awkwardly. It showed vicious courage. In looks it closely resembled our pocket gophers, but it had no pockets. This was one of the most interesting small mammals that we secured.

After breakfast at Bonafacio a number of Nhambiquaras—men, women, and children—strolled in. The men gave us an exhibition of not very good archery. Several of the women had been taken from other tribes, after their husbands or fathers had been killed; for the Nhambiquaras are light-hearted robbers and murderers. Two or three miserable dogs accompanied them, half-starved and mangy, but each decorated with a collar of beads. The head men had three or four wives, apiece, and the women were the burden-bearers, but apparently were not badly treated. Most of them were dirty, although well-fed looking, and their features were of a low type; but some, especially among the children, were quite attractive.

A DIVISION OF FORCES.

From Bonafacio we went about seven miles, across a rolling prairie dotted with trees and clumps of scrub. There, on February 24, we joined Amilcar, who was camped by a brook which flowed into the Duvida.

We were only about six miles from our place of embarkation on the Duvida, and we divided our party and our belongings. Amilcar, Miller, Mello, and Oliveira were to march three days to the Gy-Parana, and then descend it, and continue down the Madeira to Manaos. Rondon, Lyra, the doctor, Cherrie, Kermit and I, with stationary paddlers, in seven canoes, were to descend the Duvida, and find out whether it led into the Gy-Parana, into the Madeira, or into the Tapajos. If with in a few days it led into the Gy-Parana, our purpose was to return and descend the Ananas, whose outlet was also unknown.

Having this in view, we left a fortnight's provisions for our party of six at Bonafacio. We took with us provisions for about fifty days; not full rations, for we hoped in part to live on the country, on fish, game, nuts, and palm-tops. Our personal baggage was already well cut down—Cherrie, Kermit and I took the same clothes we had worn in the stone age.

In the matter of instruments and utensils, such as wicker baskets (some of them filled with pineapples), gourds, firesticks, wooden knives, wooden mortars, and a board for grating manilioca made of a thick slab of wood inset with sharp points of a harder wood. From the Brazilians one or two of them had obtained knives, axes and a hammock; and they had also obtained knives, which they sorely needed, for they are not even in the stone age.

Rondon's collection of scientific instruments, medicines, bedding, instruments for determining the altitude and longitude and latitude—except a few books, a pocket compass, Lyra's were in German, consisting of two tiny volumes of Goethe and Schiller, and a little book on medicine; mine, all in English, included the last two volumes of Gibbon, the plays of Sophocles, Morris's "Dream of Eric," Auredius and Epictetus, the two latter lent me by a friend, Major Sharpton, of the regular, our military attache at Buenos Aires.

THE THRESHOLD OF THE UNKNOWN.

If our canoe voyage was prosperous we would gradually lighten the loads by eating our provisions; if we met with accidents, such as losing canoes and men in the rapids, or by Indians, or by starvation, or by fever and dysentery, the loads would lighten themselves.

We were all armed. We took no cartridges for sport. Cherrie had some to be used sparingly for collecting specimens of forest game, if it should be unless in the unlikely event of having to repel an attack—only to procure food. The Brazilian Colonel had considered represented all reasonable precautions against suffering and starvation; but, of course, it is the unusual, the river proved very long and difficult, it might be necessary over falls or in rapids, or had to make too many and too long portages, or were brought to a halt by impassable waterfalls, then we might have to reckon with starvation as a possibility.

Anything might happen. We were about to go into the unknown, and no one could foretell the end.

In the next article Colonel Roosevelt will tell of the start of the expedition, of a week's journey down the River of Doubt, and tells the unexplored region through which it flows.

Capt. AMILCAR reviews the CAMARADAS

NHAMBIQUARA ARCHER

SADDLING UP at TRES BURITY

A WHITE ANT HOUSE

FRENCH NERVE CENTER IN TOWN SCHOOLHOUSE

Way Behind Firing Line Gen. Joffre Directs Over 2,000,000 Fighting Men.

General Joffre's Headquarters, November 7 (Correspondence of the Associated Press.)—The nerve center that moves more than two million men of the French army is in a village school house 70 miles behind the firing lines. The French observer who is permitted to approach finds an absolute contrast between the tranquility here and the intense action near the trenches. No cannon, machine gun or rifle fire can be heard here.

The commander-in-chief works, not only far from the disturbance of actual conflict, but in the depth of the country away from the first and second line of the reserves, the incessant movement of motor transport and the dislocation of civil life. An air of repose surrounds the headquarters, but life is intense here also, a twenty-four hour day of study and acts of judgment.

"What young colonels you have here," remarked the correspondent to a member of the staff.

The Men of the Future.

"They are the men of the future," he replied. "Some of these young colonels are at their desks at 5 o'clock in the morning and go to their quarters in pleasant private dwellings nearby at 10 o'clock at night. They are relieved by others and work goes on through out the night."

General Joffre has six subordinate nerve centers in the six armies into which the front is divided. These six generals commanding these armies, Pau, Foch, Dubsteln, Franche D'Esperey, Castelnau and Maunoury, each with his general staff, are connected by direct telegraph and telephone wires with headquarters. General Joffre often talks over certain matters with them by telephone. He also is in direct and frequent communication with Field Marshal French and Belgian headquarters, and with Bordeaux and Paris.

A single sentinel paces in front of the entrance. Except for a few forlorn guards, there are no soldiers in General Joffre's village except the reasonigh men on his staff, picked for their talents from among the 50,000 officers of France. The roads of approach are watched by gendarmes, and it is impossible to enter except by a pass signed by one of a few select officials.

Autos Supplant Horses.

The headquarters of a commanding general used to be distinguished by orderlies and horses in front, and roads could be pretty well determined by their number. Now it is the number of motor cars. Some fifteen or twenty long, high power runabouts usually are lined up in the playground of the schoolhouse. There is no footing of horse. The cars come and go quietly and swiftly; but, for the most part, there is little coming and going. The great business is transacted by wire.

General Joffre, when he goes to the headquarters of one of the armies, rides in an automobile fitted as an office. It looks inside very much like the little cabins on rooms of steamers. There is a writing desk and two divans are along the sides.

General Joffre, himself, appears in grave, calm mood and in vigorous health.

ONE BELGIAN SOLDIER KILLED 42 GERMANS

Entire Battery Exterminated by Young Emile Sapin—Also Took 40 Prisoners.

Paris, November 18.—(Correspondence of the Associated Press.)—No Belgian soldier is receiving more acclaim in the French press than Emile Sapin, who, at the age of 23, has received the decoration of the Order of Leopold and the cross of the Legion of Honor. Le Matin confesses it could not believe all the brilliant exploits attributed to this young man, who was a private when war was declared, and who was made a corporal only a month ago, but that it has investigated through authorities and copy of Sapin himself, who is now in a Cherbourg hospital, but also of many others and it cheerfully recognizes the following achievements:

First, during the siege of Liege, Sapin was in the fort of Loncin. Climbing a tree and concealed by its leaves he killed an entire battery of heavy artillery said to number forty-two men. He claimed that the commanding officer of ohis battery reached the foot of the tree, revolver in hand, only to be shot and fall fallen from a bullet sent out of Sapin's rifle.

Second, two weeks later, he personally captured the flag of a regiment by attacking a German trench.

Third, near Louvain, sent out in company of six other men, he succeeded in capturing forty soldiers, including one officer.

Just how it has proof of such achievements Le Matin does not say, but adds that General Lee, of the Belgian army, and two cabinet ministers have personally gone to Cherbourg to congratulate Sapin, who is not dangerously wounded.

Mme. Ise Bell's Beauty Hints

Letters to Correspondents.

My correspondence is of great interest to me, and the strict confidentiality of my pupils is always held strictly confidential, the subject matter of the letters is often of great general interest. For that reason I am publishing some of the communications I receive and the answers to them in cases where the questions asked are similar to those I receive daily from many readers.

A correspondent writes me of loose flesh forming below the eyes, just over the cheek bone, and asks for a remedy. This trouble in a young woman is apt to indicate a disordered liver, or the kidney or bladder; they may not be serious but it is advisable to find out if such a condition exists and remedy it. Lack of exercise, too much rich food between meals; this alone will sometimes cure a simple bladder irritation.

Now for local treatment. Cover the skin around the eyes and below the eyes where this trouble is appearing with a good skin food. Lay the sides of the two forefingers flat against the sides of the face, parallel with the line of the bone and just back of the eyes. Now open and close the eyes vigorously, letting the fingers slip slowly backwards and towards the hair line. It should take about eight winks for the fingers to reach the hair line. This exercise will strengthen the muscles about and under the eyes and, as the muscles grow stronger, the loose skin will disappear. Do this two minutes twice a day.

After you have finished wipe off the surplus cream and bathe about the eyes with the warmed-up water in water. This will aid in the skin contraction. Twice a week finish the treatment by rubbing the affected part with a piece of ice wrapped in a clean piece of soft linen.

Tonic of Fatigue.

A correspondent writes me that she has been trying to reduce flesh by walking under proper conditions and of taking a car, and, in fact, walking everywhere she goes with most encouraging results; she is so tired that every few days she has to remain in bed, her face looks drawn and she has reduced her weight hardly at all.

There are two interesting points to be answered in this letter, the danger of walking and the fact that walking alone is not a good reduction exercise. Walking under proper conditions is a good general exercise; aids digestion, improves the circulation, helps prevent accumulation of excess flesh. But walking is only a good exercise when it is done without nervous strain; walking in tight shoes, over cobble stones, in an uncomfortable skirt or with the arms full of bundles is likely to be fatiguing to the point of injury. It is generally accepted by medical authorities that fatigue may be responsible for a toxin, poisonous and deeply injurious. Physical exercise that tenses the muscles tired, but the brain clear is healthful; physical exercise that brings on nervousness, headaches, inability to sleep has undoubtedly produced a toxin and the cause of this should be avoided.

Deep breathing-giving and reducing exercises in the morning if possible, properly dressed and with the mind free from care, after the fatigue of shopping, hampered with bundles and cramped shoes, is far better to ride.

Effect of Cold Baths.

A correspondent writes asking me if I do not think cold baths had for the complexion as well as for the health. In her women who habitually use them the skin is always rough and over-red skins towards middle age.

I certainly do not think a quick, cold plunge in the morning bad for the complexion; on the contrary, I agree with the physicians, it is sure to agree with the skin. Women with a good heart action feel a quickening of the circulation and this is best effected by the cold bath if one gets the proper reaction. If the skin looks red and there is a feeling of warmth and well-being throughout the body, such a bath is good for the skin; if the extremities are purple and there are symptoms of a chill, the temperature of the bath should be raised. There are other reasons besides the cold bath that explain the complexions in young women too high colored as years go on. It is because the skin itself is coarse by nature.

The average English woman is a Spartan in matters of the toilet, and the average American woman is to the women of any other civilized country, because of the fact that her income on herself. The moist climate of England and Ireland is good for all its young people is responsible for a fine girl complexion, strong limbed girls, but these charms neglected cease to be charms.

English women are very sure of the efficacy of a "good, pure, unscented cold cream" and use it freely on their faces. In some cases that is all they ever use, denying themselves the softening creams that might mitigate against their wind and rain. They expose their faces freely to all kinds of weather without the protection and curative after effects of a good face cream. English cooking is composed of very rich meats; in fact; English cuisine is all heavy and makes a strong demand on digestion, which often results in congested and enlarged capillaries in the face.

The unrestricted use of soap on the face, the lack or scarcity of good face creams and the large amount of beef and heavy food eaten are the reasons, I believe, for the too red and weather-beaten appearance of many English matrons. Those who have skins inclined to flush and redden easily should take warning from this; protect the face from the weather, be sparing in the use of soap and the light, easily digested food.

AIMEE ISE BELL.

XMAS DINNER IN LONDON, SLOGAN OF THE GERMANS

But They Will Find It Bloody Work Carrying the Cry Into Action.

London, November 14.—(Correspondence of the Associated Press.)—Rumors and "rumors of rumors" are flying in London concerning the means the Germans expect to use in reaching England. Guns are to be placed in the north strait of Dover, submarine transports capable of landing large detachments of soldiers on the English coast, and submarine forts along the Belgian coast are being constructed. Such advices gossip accredits Germany as having in reserve.

The activity of the Germans in preparations for a naval engagement off at Zeebrugge, on the Belgian coast north of Ostend and near the mouth of the Scheldt, has given rise to many alarming stories. One is that calculating sunk from an attempt the Germans will be able to fire torpedoes, these calessons are supposed to be a permanent and of such character that they will have to be protected against bombardment and every possible sort of construction standing between the seacoast and London. Wire entanglements, fortifications, trenches and bar all paths leading from possible landing places, and even the chalk cliffs which surround the island. Trenches for riflemen and field guns have been dug in strategic points all along the coast.

Hundreds of thousands of young soldiers have been giving practical lessons in digging entrenchments from one end of England to the other. And the work has been all directed by military experts who saw to it that earthworks were created where it was possible they might be useful in case the worst disaster should befall the English navy.

LIVE MEMBERS of the ATLANTA ROTARY CLUB
Who They Are & What They Do.

WM. F. PARKHURST
605 Chamber of Commerce Building
Practical Publicity
Planned—Prepared—Placed.

JACK F. LETTON
Proprietor
Hotel Winecoff.
Ivy 1200.

THOMAS C. LAW
Picard-Law Company,
Chemists,
65½ Walton Street.
Ivy 1533.

PAUL H. NORCROSS
Civil Engineer.
Candler Building.
Ivy 5425.

E. A. CRANE
Atlanta Manager
United Shirt & Collar Co.,
Manufacturers of
Lion Collars and Lion Shirts.
76 N. Broad Street. Ivy 1628.

W. S. BYCK
Byck Bros. & Co.,
Shoes for All the Family.
29 Whitehall St.
Main 238.

LEE M. JORDAN
Tye, Peeples & Jordan,
Attorneys-at-Law,
417 Trust Company of Georgia
Building. Main 312.

FREE--Great Display by Atlanta Rotarians
GROUND FLOOR HEALEY BUILDING--THIS WEEK

Kennesaw Biscuit

MADE IN ATLANTA BY FRANK E. BLOCK CO.

W. E. Carter Electric Co.

L. L. Shivers, Manager
72 North Broad Street—Ivy 5666

LIGHTING FIXTURES
ELECTRICAL SUPPLIES

OUR DISPLAY No. 5 in one of the Healey Building windows emphasizes the completeness of our Toilet Goods Department.

We cannot display the Service of our Drug and Prescription Departments. It is by this Service we have endeavored to merit our slogan—

"A GOOD DRUG STORE"

E. H. CONE, Inc.

58-60 Whitehall St. and Pryor and Decatur Streets

Lion Shirts

You find them in all good circles, Rotary and otherwise.

WESTPORT
A Popular Style in
Lion Collars
Oldest Brand in America

United Shirt & Collar Co.
E. A. CRANE, Rotarian
Atlanta Mgr.

SEE THE
"Evolution of a Modern Cup of Coffee From Field to Cup"

Healy Building
Walton Street

McCORD-STEWART CO.
Coffee Roasters

ADDRESSOGRAPH
For 50 or a Million Names
Prices $37.50 Up
According to Requirements
Put Your Mailing List on the
ADDRESSOGRAPH
Addressograph Company
33 Luckie Street, ATLANTA, GA.

Don't Throw It Away!
---Make your Christmas money count

You've put off buying that electric iron, coffee percolator, chafing dish, vacuum cleaner or other appliance she needs every day.

Now's the Time

Buy from us or other dealers, but
INSIST ON QUALITY

Georgia Railway & Power Company

Your Kitchen---
Is It Up to Date?

If your wife presides there, you owe her the greater conveniences of an all-gas kitchen.

If a servant does the cooking, you owe yourself and the family the better food prepared by the even heat of gas.

Don't You?

Atlanta Gas Light Co.

BURROUGHS ADDING MACHINE COMPANY
Geo. M. Greene, Sales Manager
61 NORTH PRYOR STREET

Burroughs { *Adding Machines*
Calculating Machines
Bookkeeping Machines

VISIT OUR NEW OFFICE AND SALESROOMS

A Great Combination
Johnson-Gewinner Service
Kelly-Springfield Tires

ROTARY CLUB ATLANTA

A Great Combination
Johnson-Gewinner Service
Kelly-Springfield Tires

"He Profits Most Who Serves Best"

"He Profits Most Who Serves Best"

PEOPLE WHO HAVE MONEY TO SPEND FOR HOMES ARE READERS OF THE CONSTITUTION

ROOFING.

DOES THAT ROOF LEAK?
REMEMBER
WALKER ROOFING CO.

Repair your roof with tin, slate or gravel—no more discomfort.

WALKER ROOFING CO.
273 Marietta Street.
Main 4075. Atlanta 637.

ROOF REPAIRING.

MOOSER SAFES
THE WORLD'S BEST.
BAUM SAFES
MOONEY
REPAIRS—ALL KINDS
Roofing a Specialty
Twelve Months' Guarantee
Reasonable Rate
Phone Ivy 905.

SAFES.

L. Y. CARTER
21 PETERS ST. MAIN 1661-1771.

STORE FRONTS, OFFICE FIXTURES, WALL CASES, ETC. MEN FURNISHED BY THE DAY OR HOUR. CALL US FOR AN ESTIMATE ON YOUR WORK. WE DO IT RIGHT AND CHARGE REASONABLE PRICES.

CONTRACTING AND BUILDING.

Anything you want done to a safe. Inside or out.
ATLANTA SAFE CO.
88 Medlin Avenue.
Phones: Main 4661, Atlanta 2262.

FURNACES.

FOR THE
ORIGINAL MONCRIEF
FURNACE
PHONE THE MONCRIEF
FURNACE CO.
139 SOUTH PRYOR ST.
MAIN 285. ATLANTA 2877
CALL FOR
S. P. MONCRIEF
OR J. B. LEE

MISCELLANEOUS.

TINNER.
TINNER.
TINNER.
TINNER.
TINNER.
TINNER.
TINNER.
TINNER.
TINNER.
TINNER.
E. S. O'REAR
Ivy 7716
FOR any kind of tin work. Rates reasonable. Work guaranteed. Will stop your leaky roof.
REPAIR WORK.
REPAIR WORK.
REPAIR WORK.
REPAIR WORK.
REPAIR WORK.
REPAIR WORK.

ROOF REPAIRING.

BELL PHONE MAIN 5368
KNOX & MAIER CO.
TIN, SLATE AND TILE
ROOFING
SHEET METAL WORK
JOBBING
207-209 MARIETTA ST.
ATLANTA, GA.

PAINTING AND DECORATING.

NOTICE TO REAL
ESTATE AGENTS
AND LANDLORDS
YOU WILL have to paper that vacant house before you can rent it. Why not let us attend to it for you?
We have recently added a Painting and Decorating Department to our business. We are fully equipped to handle anything in that line at a very little above cost. Give us a trial and we will show you.
L. Y. CARTER
STORE AND OFFICE
FIXTURE CO.
J. H. CROCKETT, Mgr.
WALL PAPER DEPT.
21 Peters St. Main 161.

FOR RENT—Apartments FOR RENT—Apartments

WE ARE NOW in position to offer the
CORINTHIAN APARTMENTS FOR RENT
The regrading of West Peachtree is finished; the building has recently been repainted inside and out. These apartments are very desirable—near in—clean physically and morally; 4 and 5 rooms. Rates, $35 to $55. Apply at our office or Apartment No. 301, in the building.
CHAS. P. GLOVER REALTY COMPANY
Real Estate. Renting. Insurance. 74½ Walton St.

For Rent—Piedmont Park Apartments
186 E. ELEVENTH ST.—Five splendid rooms and sleeping porch with adjustable glass inclosures; most beautiful interior decorations. No other apartment house in the city can compare with this. Seeing is Believing. Price, $60.
ALSO IN SAME BUILDING we have one of those very attractive three-room apartments, a premium in this building. Absolutely in a class to itself. Price, $31.50. Let the janitor show you, or call our office and we will show you either of the above.
SMITH, EWING & RANKIN
Atlanta 2566. 130 PEACHTREE ST. Ivy 1511.

FOR RENT—Offices FOR RENT—Offices

OFFICES TO SUBLET
THREE large rooms, twelfth floor Empire building, Broad and Marietta, corner, at a big reduction. Make an offer. Phone Ivy 8343.

MONEY TO LOAN MONEY TO LOAN

MONEY ON HAND
Have some money actually on hand to lend on improved property at 8 per cent.
LIEBMAN
Real Estate and Renting. 17 Walton St.

BUSINESS DIRECTORY AND TELEPHONE
Numbers for Your Convenience in Buying

This business directory and telephone numbers, together with the firms' names and correct addresses, is designed for the benefit of thousands of persons in Atlanta and nearby towns who are not supplied with telephone books or city directories, but who frequently have occasion to get in touch with these firms, which represent all lines of industry. Filed away, this list could be called on as a quick and ready reference.

ACCOUNTANTS.
American Audit Co., 403 N. B. N. bldg. ....Main 372
AGRICULTURAL MACHINERY.
Deere, John, Plow Co., 111 S. Forsyth ....Main 3005
AUCTIONEERS.
Bernard, B., 99 S. Pryor. ....Main 2306
AUTOMOBILES.
H. B. O'Dell, 541 Peachtree ....Ivy 4922
Steinhauer & Wight ....Ivy 3252
AUTO REGISTRATIONS.
Auto Registration Co., 24½ Auburn Ave.
AUTO SUPPLIES AND ACCESSORIES.
Auto Oil & Gasoline Co., 71 N. Forsyth ....Ivy 2549
BAKERS.
New South Bakery, Murphy and Glenn ....West 1267
BELTING AND SUPPLIES.
Kelley Jordan Belting Co., 56 Madison Ave. ....Main 2796
BRIDGE BUILDERS.
Austin Bros., 156 Greenwood Ave. Ivy 923
McGhinis, C. B., Healey Bldg. ....Main 4216
CARRIAGE & BUGGY COMPANIES.
Blount Carriage and Buggy Co., 85 S. Forsyth ....Main 3395
CHIROPODIST.
Ellegan, Dr. B., 8 Candler Bldg. ....Ivy 4588
COFFEE ROASTERS.
Atlanta Coffee Mills Co., 466 Edgewood avenue ....Ivy 3213
COFFEE, TEA AND SPICES.
Kenny, C. D., 82 Whitehall ....M. 209
COMMISSION MERCHANTS.
Georgia Fruit Exch., Walton Bldg. ....Ivy 4404
CONFECTIONERS.
Lagomarsino, W. D., 180 P'tree ....Ivy 4923
CONTRACTORS AND BUILDERS.
Fleming, J. A., 1412 Healey Bldg. ....Ivy 578
DAIRIES AND CREAMERIES.
Silver Leaf Dairy, 913 N. Blvd. ....Ivy 4987
ELECTRIC SUPPLIES AND ILLUMINATORS AND EQUIPMENTS.
Baltimore Elec. Sup. Co., 88 Mitchell ....Ivy 1010
Carter, W. E., Electric Co., 19 Walton ....Ivy 5666
EMPLOYMENT BUREAUS.
Call West Side Employment Bureau for Colored help, Atlanta, 2483. ....M. 589-L
FISH, GAME AND POULTRY.
Fulton Market Co., 37 E. Ala. ....Main 781
FLORISTS.
West View Florist, 105 Peachtree ....Ivy 3216
FURNITURE.
Robinson, Chas. R. Furniture Co., 25 E. Hunter ....Main 1181
GROCERS (RETAIL AND WHOLESALE).
Cann, C. P., 426-500-744 Marietta street ....Main 286, Atl. 4200-256
HATTERS.
Hussey, H. H., Repairers, 28½ Whitehall ....Main 2992-J
HOUSEHOLD FURNISHINGS.
Prewitte Bros., Rugs, Curtains, Etc. ....Ivy 1687, Atl. 5900-A
KODAKS & SUPPLIES.
Glenn Photo Stock Co., 117 Peachtree ....Ivy 2408
LAUNDRIES.
Capital City Laundry, 158 Whatl. ....Main 1053
Pratt Laundry Co., 218 Peachtree street ....Ivy 1090, Atlanta 1090
LAWYERS.
Hunt, J. H., 550-1-2 Temple Court Bldg. ....Main 1685

LOANS.
Jackson, Henry, mortgage, real estate, Inman Bldg. ....Main 2197
LUMBER.
Whitingham-Tutt Lumber Co., Lee and Can. R. R. ....Main 1396
MANTELS, GAS & ELECTRIC FIXTURES.
Hunnicutt, J. E. & Co., 58 N. Pryor.
Smith, Lucius P., 87 E. Ala. ....Main 681
MONUMENTS.
Whitten & Thurmond, 406 E. Hunter ....Main 2640-L
MOTORCYCLE COMPANIES.
Hendee Mfg. Co., 47 Peachtree ....Ivy 2687
OVERALLS MANUFACTURERS.
Carhartt-Hamilton, 78½ S. Pryor. ....M. 1546
PAINT COMPANIES.
Ga. Paint and Glass Co., 86 Luckie ....Ivy 831
Tripod Paint Co., 37 N. Pryor ....Main 4216
Dunford's Paints, Healey bldg. ....Ivy 3996
Atlanta Paint and Glass Co., 56 W. Alabama St. ....Main 627
PICTURES & FRAMES.
Georgia Art Supply Co., 114½ Whitehall street ....Main 4498-J
PLANING MILLS.
Phoenix Planing Mill, 821 Highland ....I. 8301
PLATE GLASS AND MIRRORS.
Pittsburg Plate Glass Co., 34 West Alabama ....Main 627
PLUMBERS.
Sanitary Plumbing Co., 41 Luckie street ....Ivy 283
PORTRAIT ARTISTS.
Stevens Bros., Atlanta's Family Portrait Artists ....Main 4729
REAL ESTATE, RENTING, LOANS, ETC.
Adair, Forrest & George, Atl. Nat'l Bank building ....Main 76
ROOFING MACHINERY.
Austin Bros., 156 Greenwood avenue ....Ivy 923
REFRIGERATORS.
McCray Refrigerator Co., 213 P'tree ....I. 7498
ROOFING & MATERIALS.
Empire State Roofing Co., 61 Magnolia ....Main 2058
SANITARIUMS.
Robertson Sanitarium, 173 Capitol avenue ....Main 1693 and Main 9115
SCREENS.
Bostwick-Goodell Co., Fourth National Bank building ....Main 5210
SEED STORES.
McMillan Bros. Seed Co., 12 S. Broad ....Main 3076
STRUCTURAL STEEL.
Austin Bros., 156 Greenwood Av. Ivy 923
TAILORED SHIRTS.
Jewell Shirt Co., 84½ Peachtree ....Ivy 4656
TRUNKS & VALISES.
Atlanta Trunk Factory, 82 Whitehall ....Main 466
UNDERTAKERS.
Greenberg & Bond Co., 35 Houston ....Ivy 774
Mims & Poomer, 598 Marietta ....Main 4756
WAGON WORKS.
Karwisch, J. M., 81-83 E. Hunter ....M. 1856
Atlanta Hickory Wagon Mfg. Co., 89 S. Forsyth St. ....Main 2895
WALL PAPERS.
Friddell Bros., 107 N. Pryor St. ....Ivy 459
WELDERS.
Autogenous Welding Co., 182 Courtland street ....Ivy 571
Searchlight Welding Co., 588 Mitchell ....M. 1756

Mr. Merchant—You will find advertising in this directory an inexpensive and most excellent means in reaching a sure and big market for your wares. Phone Main 5000. Operator will furnish you with any further information.

REAL ESTATE—For Sale REAL ESTATE—For Sale

FOR SALE
NEW TWO-STORY, eight-room house, just completed, and has never been occupied; furnace heated, cement basement, two baths, sleeping porch and side drive. Located in the very best section of Inman Park, on Euclid avenue. Price $8,000.00; easy terms.
PITTMAN CONSTRUCTION COMPANY
205 RHODES BUILDING.

ALL CLASSES CITY PROPERTY & FARMS
FOR SALE
WE HAVE 70 ACRES of land 4½ miles east of Decatur we can sell at a big bargain. See us for particulars and price. Also 1½ acres, Hopewell Mill road, only 5½ miles from the center of city. See us if interested about small or large farms, as we have a large list at attractive prices. Also homes and vacant lots in all parts of the city.
WE HAVE on St. Charles avenue a beautiful home, valued at $7,000, on a quick sale, $5,800 will buy it.
WE HAVE SOME CHOICE propositions in homes and vacant lots in Ansley park. We have several good farms to exchange for city property.
SPECIAL—We have $10,000 to loan on first mortgage real estate security at 7 per cent.
W. E. TREADWELL & CO.

GEO. P. MOORE
REAL ESTATE AND RENTING.
10 AUBURN AVENUE.
RENTS $175. PRICE, $1,150.
WELL-BUILT 6-room house in high-class negro renting section, close to school and church; has sidewalk, sewer and water down; good condition, in ¾-mile circle, lot 40x100. Rents $14.60 per month. Price, $1,150; $400 cash, balance monthly.
RENTS $365. PRICE $3,600.
ONE 6-room double house; one 3-room house; on 3-room house, all in good condition, not shacks, located in good negro renting section, never vacant. If you want a bargain you will buy them.
RENTS $103. PRICE, $650.
WELL-BUILT 4-room house, in perfect condition, in good renting section; lot 40x100, newly painted, new roof. Price, $650, $250 cash and $15 monthly.

EXCHANGE
DRUID HILLS SECTION—Here we offer you an up-to-date 8-room 2-story house. Modern in every detail. Will exchange for south Georgia farm lands. Price, $6,500, subject to $4,000 loan.
PIEDMONT AVENUE—On the best section of Piedmont avenue we offer for exchange a modern 8-room 2-story house; will take vacant lots or small investment property. Price, $8,500; equity, $4,500.
IN ONE OF THE BEST SUBURBS of the city we offer a new and never occupied 6-room bungalow; sewer, water and electric lights. Will exchange for farm, vacant lot or improved renting property. Price, $3,500.

HARPER REALTY COMPANY
717 THIRD NATIONAL BANK BLDG.
Bell Phone Ivy 4286. Atlanta Phone 672.

PLENTY OF MONEY
CAN BE MADE on this 46 acres of land, just two miles from the city limits and five miles from the old Union station, on one of the best graded public roads; ideal for truckers; besides a splendid investment; plenty of water, etc.; lies beautifully. Call and let us tell you all about this; $200 per acre.
NO LOAN ON THIS.
PERFECTLY CLEAR, vacant, 200 feet on paved street with car line, running through 191 feet to another street, giving a frontage of 200 feet on each street and over 300 feet on Southern railroad within one and one-half mile circle, embracing the entire block except 77 feet; lies perfect and is an ideal manufacturing site, for only $4,000. Terms.
CHAS. D. HURT
REAL ESTATE INVESTMENTS.
801 Fourth Nat'l Bank Bldg. Main 350.

ATLANTA'S STRIDES FROM DAY TO DAY

Rogers Opens New Store.

The L. W. Rogers company has added another link to its chain of stores, having opened a new place at the northwest corner of South Pryor and Gartrell street Saturday. This making the fifty-third store.

PROPERTY TRANSFERS.

Warranty Deeds.

$5,500—Robert E. Caldwell, Jr., to S. S. Larimore, lot on east side Lee street, 180 feet southwest of McGinty's corner, 54x128 feet, April 24, 1913.

$600—H. B. Sewell, trustee to Jessie Jackson, lot on south side Niles avenue, 120 feet southwest of Herndon street, 52x117 feet, November 12.

$650—Employees' Investment company to G. B. Allen, lot on west side Allen street, 249 feet south of Euclid avenue, 36x117 feet, December 15, 1912.

$1,500—William T. and Mrs. Annie O. Blakely to Sallie C. Blakely, half town acre in College Park, land lot 151, fourteenth district, November 24.

$350—Jacob Haas and R. A. Hemphill to J. L. Turner, lot on east side Ashby street, 98 feet north of Robinson avenue, 66x200 feet, October 8, 1913.

$1,500—J. L. Turner to J. C. Turner, same property, October 13, 1913.

$4,000—James Colley to John M. Smith, 24.4 acres on Icon road, land lot 161, seventeenth district, November 14.

$3,400—Sarah E. Harman to Mrs. Ida D. Fraser, lot on south side Seventh street, 127 feet west of Juniper street, 72x0 feet, November 27.

$20,000—Mrs. Jennie B. Huston to S. W. Carson et al, lot on southwest corner Boulevard and Avenue of Boulevard, 209x165 feet, September 12, 1913.

$2,250—Orfield Investment company to J. Ashford, lot on east side Capitol avenue, 100 feet south of Woodward avenue, 40x100 feet, June 17, 1913.

$1,250—E. W. Rose to J. A. Santos Gurmacho, lot on east side Robinson street, 160 feet west of South Boulevard, 40x137 feet; also lot on east side Robinson street, 200 feet west of South Boulevard, 50x137 feet, November 17.

$750—Jacobs Investment company to M. G. Goldstein, lot on Ellison place, 467 feet from Butler street, 72x40 feet, October 19.

$3,000—Adair Realty and Trust Co. to Mrs. Annie M. Sutton, lot on Racine street, 225 feet from Grumbacry avenue, 50x127, September 14, 1912.

$1,500—Mrs. Anna M. Sutton to W. T. Ashford, same property, September 23, 1912.

Transferred to Mrs. M. F. Huggins, September 23, 1914.

Bonds for Title.

$5,000—Jefferson Park Land company to Mrs. Minnie Hardwick, lot northeast side Bryan avenue, 60 feet west of Martin street, 50x175 feet, November 11.

$900—McMillan-Couch Realty company to W. D. Cooper, lot west side Church street, 50 feet north of J. McConnell property, 50x147 feet, November 1.

Loan Deeds.

$2,500—Helen Davis Hoff to Southern States Life Insurance company, 27 South Pryor street, 50x100 feet, November 27.

$2,000—Louis Hoskar to Penn Mutual Life Insurance company, 104 Capitol avenue, 50 x100 feet, November 24.

$8,000—L. J. Turner to same, lot south side Ponce de Leon avenue, 420 feet east of Peachtree, 100x200 feet, November 24.

$8,000—Mrs. Ida D. Fraser to same, lot south side Seventh street, 127 feet west of Juniper street, 72x0 feet, November 27.

$2,000—S. H. Larimore to M. McClintock, lot east side Lee street, 60 feet from McGinty's southwest corner, 50x128 feet, August 27.

$1,000—Mrs. Mary Bellingrath to Mrs. Mary H. Cay, lot south side Richardson street, 142 feet west of Crew street, 47x60 feet, November 21.

$2,500—Lindsay F. Chapman to E. V. Carter, guardian, 27 and 29 Gordon street, 50x90 feet, March 26.

$1,800—Ten-Cent company and C. W. McClure to Susie M. Wells, 489 Lee street, 62x240 feet, November 16.

$1,900—Mrs. Nora G. Webb to estate of Morris Hirsch (by executors), 441 Greenwood avenue, 40x102 feet, November 25.

$900—Mrs. Jennie P. Baggett to Charles Stein, 35 Athens avenue, 50x120 feet, November 25.

$1,000—L. J. Dickson to Mrs. Hattie Hirsch, lot northeast corner Hemphill avenue and Ethel street, 50x205 feet, November 25.

$200—J. C. Turner to Miss Lee Dunkin, lot east side Park avenue, 139 feet north of Robinson avenue, 66x200 feet, November 27.

$1,100—H. A. Etheridge to Mortgage-Bond company of New York, 58 Cherokee avenue, 50x200 feet, November 24.

$2,250—Same to same, 47 Cherokee avenue, 101x200 feet, November 24.

$1,200—Same to same, 57 Cherokee avenue, 50x200 feet, November 24.

Deeds to Secure.

$2,517—George H. Boynton to Mrs. Marie E. Malmoyer, lot southwest corner Forrest walt and Eugenia streets, 97x109 feet, November 24.

$1—Hugh Richardson to Josephine Inman Richardson, lot southwest corner Lucile and North Forsyth streets, 50x90 feet; lot northwest side North Forsyth street, 50 feet northeast of Poplar street, 50x190 feet; lot on lot on southwest corner Peters and Mangum streets, 132x167 feet, November 25.

Quitclaim Deeds.

$1—S. W. Carson and A. P. Herrington to H. A. Etheridge, lot on west side Cherokee avenue, 144 feet south of Woodward avenue, 99x200 feet, November 20.

$1—G. H. Boynton to George H. Boynton, lot on northwest side Forrest walt and Sutease side Racine street, 329 feet south of Schley, 41x100 feet, November 19.

$10—Germania Savings Bank to S. B. Larimore, lot on east side Lee street, 160 feet from McGinty's southwest corner, 50x128 feet, November 24.

Sheriff's Deed.

$2,000—Mrs. Jennie B. Huston (by sheriff) to H. A. Etheridge, lot on west side of Cherokee avenue, 144 feet south of Woodward avenue, 81x200 feet; also lot on east side Cherokee avenue, 240 feet south of Woodward avenue, 100x200 feet, October 19.

Administrator's Deed.

$1,500—Estate or Mrs. Dora Rice (by administrator) to John E. Burdett, lot on northwest corner Bellwood avenue and English avenue, 46x100 feet, November 5.

Commissioner's Deed.

$750—K. L. McCrory et al, commissioners, to Jacobs Investment company, lot on Clifton place, 467 feet from Butler street, 40x72 feet, October 19.

Mortgages.

$840—K. G. Gay to Mutual Loan and Banking company, lot north side Forest street, 150 feet west of Ashby street, 50x100 feet, November 27.

$650—Hubert Greene to James C. Williams, No. 240 Orchard street, 50x144 feet, November 26.

$197—Mrs. Anna Hecker to Central Bank and Trust corporation, lot northeast corner Beck and Emery streets, 136x200 feet, November 27.

Liens.

$211—Loftis Plumbing company v. Hattie O. Wofford, lot east side Griffin street, 56 feet south of Simpson street, 56x100 feet, November 27.

$117—Mrs. J. Alexander & Co., v. J. R. McAdams, lot of Morris, side Confederate avenue, between Lowry avenue and Sibert street, November 28.

Building Permits.

$2,200—Dillis-Morris Co., 358 Greenwood avenue, one-story frame dwelling. Day.

"BUSINESS AS USUAL," SAY SIGNS IN LONDON

But Business Is Far From Being as Usual—Theaters Are Having Hard Time.

London, November 16.—(Correspondence of the Associated Press.)—After three months of war, London, as the central seat, it seems a conflict between the two commonest adjectives of the period—"Business as Usual" and "Your King and Country Need You." These signs confront you everywhere. In August they were on the houses and motor cars, now on the billboards, empty walls, hotels, theaters, monuments—everywhere the patient MUST find them.

Contrary to the expectations of earlier weeks, none of the big hotels are closed, and even at the height of the evening crowd there is slim attendance, nearly half the men being in khaki or uniform. Americans are very scarce, none being en route to the Riviera or other European resorts.

No Alien Enemies Hired.

There has been a revolutionary change in staff at all these hostelries, manager, clerks, doormen, waiters of German or Austrian blood having been sent to the frontier. Not a single restaurant or hotel can remain open with any chance of making money unless it can announce that "no alien enemies are hired here." One of the finest hotels on the Strand was recently the target for much newspaper criticism because its orchestra never played "God Save the King." That orchestra now plays the national air every evening, with frequent repetitions of "Tipperary," "Massillaise" and other favorite songs of the allies.

The theaters are having a hard time of it. War was blow enough, but the darkening restaurants at 10 o'clock, whether they be Piccadilly grade or mere "pub," was a harder blow. Blocks have been reduced, soldiers and nurses in uniform are admitted at half price, patriotic melodies are the chief diet of the orchestras—but it is all up-hill work.

The theatrical profession is in despair. Since "Peter Pan" was the dream of by Beerbohm Tree, nothing new has been attempted. Old plays are the fashion of the day. But for one or two American importations, Londoners would have nothing new to see. Even "The Country Girl" (The Earl and the Girl) and "The Belle of New York" have been revived. George Edward, who recently returned from a detention camp in Germany, has no heart for new musical comedy.

Most of the galleries are open—the fear of bombs has gone, having departed—but many of the best known masterpieces have been taken from the walls to places of safety.

In the streets recruits in companies, battalion and regiments pass along daily, many of them without uniforms. These are the men the country calls for, but Englishmen, rarely stop to look at them. Even the women who walk rocks or mufflers as they ride to work in buses do not lift their eyes from watch passing troops. Some of the boys complain that there should be bands and that people should stop to look at the minutemen, but people do not. It is evidently not the British way.

Gloom is Leicester Square.

Leicester square at night is not what tourists are wont to consider it a center of gaety and amusement. The English influx has added somewhat to its population, but the cafes are dark and simply cannot overcome the impression of gloom. Two-thirds of the street lights are out and the other third have the upper part of the globe painted black, while no electrical signs are allowed. It is as if Broadway were set back to 1863.

Regent and Oxford and the adjoining shopping thoroughfares lack their customary number of busses, some lines having been taken off altogether as the army commandeered them. All the shops have reduced the number of their employees, but make a brave show of "Business as Usual: their window placards showing how many of the staff have enlisted or that a certain proportion of the receipts will be devoted to the Prince of Wales fund or that gifts for soldiers or sailors can be obtained with a discount from regular rates.

In the city itself, the stock exchange men stand in Throgmorton street at noonday from force of habit, and talk of business that may come sooner or later. Figures show that unemployment is below the average, the rush of hundreds of thousands to the ranks accounting for that. At an auction sale at the wool exchange this week, the seats were crowded but the bidding was brisk only for grades of wool that could be used for khaki.

COLOR NAMES TO HONOR HEROISM OF BELGIANS

It Is Proposed to Have "Liege Brown," "Louvain Blue," and So On.

Manchester, Eng., November 16.—(Correspondence of the Associated Press.)—The commemoration of Belgian heroism has gone so far as to include a new range of color names, such as "Liege Brown" and "Louvain Blue." The Manchester Guardian protests that though these names were well meant, "they are not the kind of commemoration one wants for such events."

The paper continues:

"The most famous case of a color name arising out of a battle is magenta. It was invented shortly after the battle of Magenta, in 1859, at which the French and Sardinians, under Marshal MacMahon, inflicted a decisive defeat on the Austrians, and MacMahon won his title of Duke of Magenta.

"The color named from the battle is another way. It was one of the first of the aniline dyes to be invented. It was a very brilliant crimson, and it had an enormous popularity for that reason. It was the first time that people had seen the peculiar brilliance of aniline glare. The mass of people did like it for the first, but people with any pretensions to aesthetic taste counted it a fatal defect of the new aniline colors. The chemists tried to meet their criticisms, and succeeded in softening or 'maddening' many aniline colors. Nowadays post-impressionism upset aesthetics by using brilliant colors which the mass of unsophisticated people innocently loved all along have now got fairly into fashion.

Just Before Thanksgiving.

(Walter G. Doty, in Judge.)

I feel that the world is my oyster,
I walk with a strut, I dare say,
Though I've only twelve cents in my pocket,
And bills are a plenty to pay.

My overcoat maybe is shabby
But no millionaire's heart is more light
Away with dull care! Let me swagger:
I've ordered a TURKEY tonight!

REAL ESTATE—For Sale REAL ESTATE—For Sale

EDWIN L. HARLING
REAL ESTATE, 32 EAST ALABAMA ST. PHONES: BELL M. 1287, ATLANTA 1287.
GRANT PARK COTTAGE—On one of the best streets this side of Grant Park, convenient to the Belt Line and W. & Atlanta schools, we have a strictly new, modern six-room cottage, that we will sell for $2,800, $50 cash, the balance $20 per month. This cottage was built to sell at $3,500. At the price we give you it will not last long in a new home. Come to see us at once, as it will not stay on the market long at our price and terms.
WEST END BUNGALOW—On one of the best streets in West End, we can give you a new, modern bungalow; beautiful, elevated lot, with plenty of shade, for $3,000, $100 cash, balance $20 per month. We might trade some with you. This bungalow has cost beautiful electric fixtures and mantels. At our price and terms you get a pick-up in the way of a home.
NORTH BOULEVARD—On North Boulevard near Ponce de Leon avenue, we have a beautiful grove, lot 110x200, with a magnificent 10-room, two-story, steam-heated residence, that we will sell for $15,000, $4,000 cash, balance on terms to suit your own terms. This lot alone is worth $10,000. The house and other improvements cost more than $10,000. At our price you get this place for less than one-half its value.
GRANT PARK—Facing the most desirable part of Grant Park, we have a perfectly level lot, 54x150, to an alley, that we will sell for $1,250. It is worth $1,400. has the sidewalks, gas, water and sewer. Come to see us at once if you want it, as it is a pick-up.

WASHINGTON STREET COTTAGE
$4,250—ON THE BEST PART of this beautiful street, you can get a real nice, cozy, 7-room house on a lot 50x200 feet; plenty of shade; on a car line. Has three bedrooms and all conveniences, including furnace and electricity; neighborhood the best. Call at the office, and we will be glad to show you this home. Terms reasonable.

NEW, MODERN, SIX-ROOM COTTAGE
$3,700—WITHIN one-half block of the McLendon car line (Inman Park) you can get this modern cottage, on your own terms. Has all conveniences except furnace; hardwood floors; never has been occupied. Call at our office.
TURMAN & CALHOUN
203 EMPIRE BUILDING.

FOR SALE BY
FOSTER & ROBSON
11 EDGEWOOD AVENUE
A CHOICE SELECTION of 6-room bungalows on north side, near Ponce de Leon, Moreland avenue and St. Charles avenue. These houses are well built and very modern, on select streets. Prices range from $5,000 to $6,500, and very easy terms can be arranged.
AT EAST LAKE JUNCTION, a good 6-room bungalow, on corner lot 150x200. This lot alone is worth the bargain price, or will give someone a good trade. This is worth investigating.
NEW 4-ROOM HOUSE on large lot, near Federal prison, can be bought for $1,500 on terms. No loan to assume.
GOOD SEMI-CENTRAL investment, renting for $25 per month, that can be bought for $2,100. Enhancement is just as sure to come to this piece of property as the war is sure to cease.
IF YOU WANT a first-class home of brick, with tile roof, in Ansley Park, on a large east-front lot, see us. Owner will accept a good south or west side property to the value of $9,000 or $10,000 that is free of incumbrances. The price of this property is $25,000.
SIX-ROOM BUNGALOW on Candler street, Decatur, on car line. East-front lot 50x200 feet. Price, $4,750. Reasonable terms. This is something good.
W. C. THOMAS
REAL ESTATE
OFFICE PHONE: BELL, IVY 414. ROOM 214 ODD FELLOW BLDG.

FOR SALE
PIEDMONT AVENUE, corner North avenue, lot 53x118, 5-room house. Will accept in part payment: improved property in good colored section, balance cash; terms. Price, $5,000.
AUBURN AVENUE, lot 50x140, near Jackson street; 9-room house, all modern improvements. Will accept in part payment improved property in good colored section, balance cash; terms. Price, $5,250. The ground is worth more than the price.
LAWSHE STREET, No. 94, 2-room house, lot 40x70. Price, $1,150; terms.
BEDFORD PLACE, near Pine street, lot 40x120, 4-room house. This lot is cheap at $30 per front foot, but $1,000 on time takes it.

HOME SACRIFICE
$9,500—ANSLEY PARK, handsome 8-room, two-story brick veneer, tile roof, two tile baths, hardwood floors in patterns, cement basement, vapor heat, etc. Lot 86 by 185. This is a real bargain; terms to suit you.
$3,250—WEST END, close to Gordon street car line, a dandy 6-room cottage, nice, level lot. It is also a sacrifice, $300 cash, $25 per month.
MARTIN-OZBURN REALTY COMPANY
THIRD NATIONAL BANK BLDG. PHONE IVY 1324.

WANT ADS 10c Line WANT ADS WANT ADS 10c Line WANT ADS

COMIC SECTION

THE ATLANTA CONSTITUTION

THE STANDARD SOUTHERN NEWSPAPER.

SUNDAY, NOVEMBER 29, 1914.

LOOIE SCARES PA AND UNCLE SPIEGEL BUT HE HAS A VERY UNHAPPY FINISH -

WRITTEN BY GEORGE V. HOBART

THE DINKELSPIELS

STAGED BY ED CAREY

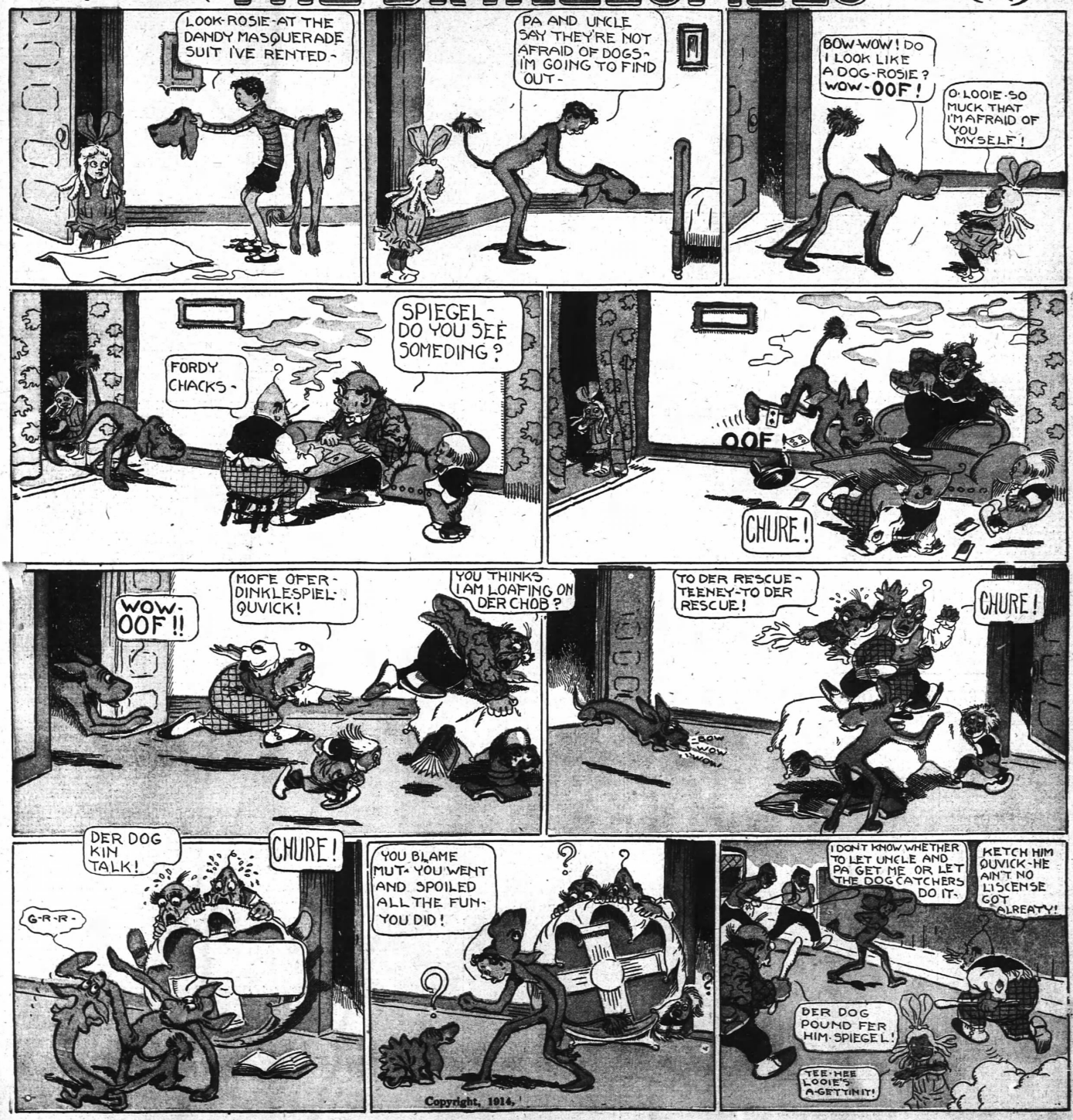

Copyright, 1914.

THE CONSTITUTION'S MOVING PICTURE PAGE

MASTER KEY COMPANY TO LEAVE LOS ANGELES

Now Staging Third Chapter of Big Serial Coming to Savoy and Alpha.

In order to better stage a number of scenes in the third chapter of "The Master Key" series, which calls for San Francisco settings, the Rex company, under the direction of Robert Leonard, will leave Los Angeles for the northern city within a few days. With him will go, in addition to the regular cast, the author of the story himself, John Fleming Wilson. His idea in accompanying them is to place at Mr. Leonard's disposal his unusual knowledge of the water front and other sections of the city, which will be invaluable when it comes to running down proper locations for the scenes to be photographed.

Mr. Wilson is eminently well fitted to fill this part in the work, for during two years he covered the water front and kindred sections of the city for the San Francisco papers. Later he worked out of that port as a sailor before the mast in search of local color for subsequent stories.

There is no way of predicting the length of time the company will remain in the north, for at this time of the year the heavy fogs that drift in from the ocean and the cloudy weather that comes with the opening of the rainy season render the taking of pictures there a matter of conjecture.

This big Universal serial will be in fifteen episodes, the story being published in The Sunday Constitution each week, beginning December 6, and the first installment shown at the Savoy and Alpha Monday, December 7, and on every Monday thereafter, until completed.

Alamo No. 1.

"What's His Name," with Max Figman, in the leading role, will be the offering at Alamo No. 1 Monday. The story is by George Barr McCutcheon, author of "Brewster's Millions," and tells of the love affairs of Harvey, a soda clerk, who marries Nelly, the baker's daughter, against the wishes of Harvey's uncle.

After three years of married life Nelly is attracted by the glare of the footlights and she goes on the stage. Jealousy of Fairfax, one of Nelly's admirers, causes Harvey to return to his village home. When their little child is taken dangerously ill, Harvey wires Nelly, who by this time has become repentant and having seen both sides of life, returns to the old, the better side.

ALAMO No. 1

Monday, Nov. 30th

The Inimitable Comedian

MAX FIGMAN

in

"What's His Name"

by

George Barr McCutcheon.

THE MONTGOMERY

PROGRAM

Monday and Tuesday, Nov. 30 and Dec. 1

JESSE L. LASKY

In Association With

DAVID BELASCO

Presents

"The Rose of the Rancho"

Wednesday and Thursday, Dec. 2 and 3,

DANIEL FROHMAN

Presents

MAY IRWIN

In

"Mrs. Black Is Back"

Friday and Saturday, Dec. 4 and 5,

Alliance Film Corporation

Presents

MAX FIGMAN and LOLITA ROBERTSON

In

"The Hoosier Schoolmaster"

Admission 5 and 10 Cents

Actual Battles Shown In Belgian War Films At Grand This Week

Never before in the history of the world has there been taken a motion picture of an actual battle. Think what it would mean today to be able to sit in a comfortable theater and view on the motion picture screen the campaign of the great Napoleon; the battles of the revolution, with that genius Washington in personal command of his ill-equipped troops; the great struggles of the civil war at Gettysburg and in the Wilderness, and the more recent battles of Manila bay and the attack on Santiago.

It has remained for the great European struggle, possibly the most devastating war in the world's history, to bring out the possibilities of the moving picture camera on the battlefield. All sorts of pictures have been "faked" by motion picture experts in an attempt to portray some of the principal European happenings. But so far there is a record of only one such picture being absolutely bona fide. And this is contained in the films made in Belgium by Edwin F. Weigle, staff photographer of The Chicago Tribune.

The Tribune made an agreement with the Belgian government whereby Weigle was to have the exclusive right to make such pictures on Belgian soil. Weigle returned only a few weeks ago from his campaign with the armies of the allies, and he brought with him actual scenes from three of the biggest battles of the war, together with pictures portraying the soldiers of King Albert in the trenches, on marches and lined up for battle. These pictures have been obtained by Manager Hyman, who has just leased the Grand theater for a period of two years, and he will show them, for the first time in the south, to Atlanta audiences at the Grand, beginning Monday. Hon. Joseph G. Camp, the noted orator, will speak while the pictures are being shown.

Through the arrangement between The Tribune and the Belgian government one-half of the proceeds of the film in this country are to go to the Red Cross society, of Belgium, for hospital and relief work among the stricken Belgians. So, aside from the opportunity given Atlantans of viewing the first of the world's battle pictures, they will indirectly be aiding the charitable work under way in devastated Belgium.

Weigle, with Joseph Medill Patterson, noted war correspondent, was with the Belgian army in all of its campaigns up until his return to this country several weeks ago. He lived in the trenches and was on the march day and night, and with him ever was his cinematograph. He was in the top of the great tower of Antwerp when the Germans began bombarding the city, and his camera caught the actual burning of this great city, and also the dropping of German shells in its midst.

He marched with the army to Alost and was in the midst of the great battle there. He was present, too, at the battles of Aerschot and Malines, and he witnessed the flooding of Lierre and the destruction of Termonde. Always beside him was his camera. And having the official permission of the Belgian government to make pictures wherever he liked, he was, naturally, given every facility and just the sort of views he wanted. And a trained newspaper man such as Weigle certainly knows what the American public wants.

When the armies were not on the march or in battle, Weigle gave his attention to the great sufferers of the war—the women and children left homeless and destitute by the great struggle. He followed them on their march to escape the onrushing German armies, while behind them was a trail of devastation such as has never been witnessed anywhere in the world's history. He saw and pictured the burning of their homes, their escape over pontoon bridges into lands where they would be momentarily safe, and he turned his camera in the direction of the invading hordes bent upon destruction. All of these scenes, horrible as they are, he faithfully pictured and brought with him to America.

Before the pictures were placed on public view in Chicago under The Tribune's direction, they were taken to Washington, D. C., and demonstrated before officials of the state department, ambassadors and ministers of foreign countries affiliated with the armies of the allies and before the National League of Press clubs. By everyone who saw them they were declared to be "the greatest war pictures ever made. Illinois censors not only put their official "O. K." on the pictures, but commended them to the public generally as being the greatest aid in the campaign being made for universal peace. The argument has been many times advanced that the best way to promote peace—world-wide peace—is to picture the horrors of war. And surely those who saw the pictures in Chicago went away from the Studebaker theater more firmly convinced than ever that war and its horrors are entirely unnecessary.

To create such a sentiment in Atlanta, Manager Hyman is arranging to give a special matinee performance at the Grand theater some day during this week, at which he will have as his guests approximately 25,000 public school children in Atlanta. He wants every boy and girl in the city to see and profit by the pictures. He will aid enteritis all of the city officials and the ministers with the idea of aiding as far as possible the movement designed to further the biblical pleading for "peace on earth, good will to men."

AT THE GRAND

"On Belgian Battlefields," to be shown at the Grand tomorrow and all week, are the first authentic films shown in this country, and were taken by permission of the Belgian government.

THE STRAND OFFERS "ZUDORA" TOMORROW

Second Episode of Big Thanhouser Serial Arouses Eager Interest.

Atlanta movie fans are arousing eager interest over "Zudora," the big Thanhouser picture serial that has already become a sensation, and is one of the most talked-about screen dramas of the season. The second episode, "The Mystery of the Sleeping House," will be on the Strand bill tomorrow.

Zudora not only rescues her lover, John Storm, from death in the horror chamber of an Oriental tribe, but solves one of her guardian's most baffling mysteries. This installment of Zudora is a rapid succession of startling incidents that flash with bewildering speed.

The Strand has announced the booking of some of the month's biggest feature releases for this week, including "A Romance of Old Holland," a touching drama from the Broncho studio.

Other features are: "Leading Lizzie Astray," a Keystone two-reeler, for Tuesday.

"The Center of the Web," a Thanhouser society drama, Thursday.

"Who Shot Bud Walton?" a Broncho mystery, for Saturday.

The story of the second episode of Zudora is as follows:

While her guardian, the Oriental Hassam Ali, secretly plans to dispose of her and her fiance, Zudora is to inherit, at 18, $20,000,000 from the mine after which she was named—"Zudora." Unaware of this future fortune, she agrees to the conspiring Hassam Ali that she will solve twenty mystery cases if he will permit her to become the bride of John Storm, a struggling lawyer.

Last week Zudora solved her first case, "The Mystery of the Spotted Collar." Her next case is "The Mystery of the Sleeping House." The little American town in which she lives with her guardian is suddenly invaded by a tribe of Hindu worshippers of the god Ganesha, who fled their own shores with the princes of the rival tribe of Hanuman.

The leader of the worshippers of Ganesha schemes to marry the rival princess.

When the ceremony is attempted an overpowering intense sleep falls into the room, and the chief and his subjects are suddenly overcome with sleep.

Recovering, they attempt to hold the belated wedding. Again the powerful fumes wrap them in slumber. Again and again the phenomena is repeated. Driven to desperation, an emissary, garbed in fantastic costume, calls on Hassam Ali, the mystic detective, to trace the origin of the mysterious sleep-dealing influence.

While Zudora and her guardian stand with awed gaze, another attempt is made to hold the marriage. A subtle slumber creeps into the brains of the weirdly garbed tribe, and all sink into unconsciousness upon the deeply carpeted floor.

Meanwhile John Storm, Zudora's affianced, is searching for her. He inquires of Hassam Ali. The conspiring Hassam, scenting an opportunity to rid himself of his ward for ever, directs him to the house of mystery. There he is spied upon and seized at the order of the chief of the Ganeshans. He is accused of creating the fatal fumes, and sentenced to death in the torture chamber.

The chief executioner, a hideous, dwarfed misanthrope from the Orient, grins in gleeful contemplation of his victim's awful fate as he crouches over the instrument with which he operates the torture chamber. In the depths of the building, Zudora is scheming and planning. By an artful ruse she escapes and flees, but is discovered. The conspirators move to slay her. Only her death would keep their secret. Death would be upon her another second. She was helpless. Only her wits could save her.

Zudora's escape and her solution of the mystery can be seen at the Strand theater tomorrow.

AT THE STRAND

Marguerite Snow as Zudora in Thanhouser's Greatest Photoplay.

Otis Turner.

Otis Turner, known by his constituents as the "Governor," has been back at the Universal five weeks, during which time he has turned out two big two-reel features. The first is a Christmas story, which will be released around the holidays, and the second is a detective drama, "Sanford Quest, Criminologist."

HANDSOME ALBUMS GIVEN AT THE SAVOY

An innovation is announced by the Savoy theater for the opening episode of "The Master Key." Handsome stamp albums will be presented free to each lady attending the first installment on December 7.

On each Monday for fifteen weeks the holders of these albums will upon attending the Savoy be presented, also free, a sheet of stamps of printed pictures of the most striking incidents of "The Master Key."

The album contains a page for each episode with spaces for the stamps and when completely filled will be something that will be carefully preserved in every home.

"Seats of the Mighty."

For the week beginnig December 7, Arthur S. Hyman will present at the Grand, which theater he has leased for two years, "The Seats of the Mighty," by Sir Gilbert Parker, and with Lionel Barrymore and other famous stars in the cast. This picture was produced at an outlay of $150,000, and is pronounced by critics to be one of the most ambitious photoplays ever produced in America.

The picture will be followed at the Grand with many other big features, as Mr. Hyman will spare no expense to secure the best produced for Atlanta. Here are a few that will be presented in the near future: Wilton Lackaye in "The Pit" Lillian Russell in "Wildfire;" Clara Kimball Young in "The Deep Purple," and many others.

The Alpha

MONDAY, NOV. 30th

The Last Installment Of

"The Trey O' Hearts"

Three reels of excitement, telling the fate of Allen Law, Barcus, Rose, Judith and Seneca Trine.

Thousands of people will learn tomorrow how this great serial ends.

5c Always 5c

ZUDORA

Thanhouser's Greatest Photo Play

Cast of 1000 3000 Scenes

An extraordinary cast of 1000---headed by Marguerite Snow, the Star of "The Million Dollar Mystery;" James Cruze and Harry Benham---present ***"ZUDORA"*** in 3000 spectacular scenes---20 episodes.

Each of these astounding episodes portrays science, love, mysticism and adventure, thrilling and fascinating you.

See It Tomorrow (Monday) Exclusively at

THE STRAND

SECOND EPISODE:

"The Mystery of the Sleeping House"

ZUDORA (Trade Mark)

This remarkable story in 20 episodes will be shown exclusively at ***The Strand*** every Monday until completed.

ZUDORA (Trade Mark)

THE SAVOY

Monday, Nov. 30th

The last installment of

"THE TREY O' HEARTS"

More thrills than in all the previous installments added together.

THREE BIG REELS

Does Seneca Trine succeed in wreaking vengeance on Allen Law?

Does Allen Law marry, and, if so, which sister, Rose or Judith?

The final installment solves these perplexing questions.

5c Admission 5c

COMING!

"The Master Key"

Monday, December 7th, at "THE ALPHA"

84 Whitehall Street

Do you like a story of Fight? Of Love? Of Mystery? Of Crime?

These are the chords struck in "The Master Key," a wonderful story of adventure, of gold and the fight for a mine.

Make a mental note and see it.

Monday, December 7, without fail, at

THE ALPHA

5 Cents --- ALWAYS --- 5 Cents

NEARLY NORMAL CONDITIONS EXIST AT PRESENT IN THE FINANCIAL WORLD

TRADING IN BONDS WILL SERVE AS TEST

If It Proves Satisfactory, in a Few Days Stocks Will Be Traded on Exchange Floor—General News.

New York, November 28.—(Special)—The reopening of the New York stock exchange today for trading in bonds is the most important event which has taken place in rehabilitating normal financial conditions in this country since the war started in Europe. If the movement in getting bond trading started proves to be satisfactory, it is generally expected that within a few days some sort of trading in stocks on the exchange floor will quickly follow. Furthermore, it is the hope of security market interests that restrictions on trading in bonds will be quickly removed. The present status of bond trading is that each day a committee will meet and establish minimum prices for trading. If a sale can be made, save on a cash basis, whereby deliveries can be made within a day after the sale. This will operate to prevent heavy selling of American securities by cable from Europe, and as it is believed that only a small amount of bonds of American companies held by Europeans are now here ready for sale, it will give a week or two of trading for home customers only before it will be possible for large amounts to come from abroad. Furthermore, it will probably prevent heavy liquidation from abroad in any short space of time, for it is found that Europe is going to unload its bonds here, which is not expected, but will take weeks to get any dangerously large amount here.

Committees of Supervision.

A committee will continue to supervise all transactions on the exchange for some time, and if it is found that minimum prices cannot be maintained as a result of too many offerings and too few buyers, it is expected that trading will thereupon be suspended until conditions are considered more favorable again. However, no great amount of selling pressure is expected within the next week or two, nor for that matter at all if Europe holds onto its bonds. Speculation will be very much restricted by the bond trading rules, but investment buying will be made easy through them. Speculative sentiment, however, is finding many outlets for its accumulated activity. Brokers are doing a very large amount of business over their counters, while in the unrestricted curb market, there has been such a whirl of speculation in the past week or two that one stock in which there was a spectacular advance is being made the subject of a pool. Speculation in this particular case, an unimportant mining stock, caused its advance from a few cents a share to over $2 a share in a few days, an advance of nearly 2,000 per cent, most of the advance coming after the formal reopening of the curb. Brokers declare that the outlook for speculation when all trading is open and all restrictions removed, is better than it has been in years. The investment houses are doing all that they can to keep down speculation, feeling that this is not the time for it to show itself, and in fact doing what they can to point out what they consider grave dangers to the whole security situation if speculation gets too active now. Investment houses are calling the attention of every prospective buyer of lists of customers and possible customers to the probability that an opportunity will never again present itself, such as the present time, for picking bargains in standard bonds and stocks. Big financial interests are preaching the same doctrine, not altogether for altruistic purposes of trying to have grow rich, if prices advance as much as they say they will, but just as much because a heavy investment demand will be of tremendous benefit to corporations which have had to support their securities in the last few months. Heavy buying of existing securities will also pave the way to buying of the necessary issues of new securities which must be made by many corporations before many months pass to take care of maturities and provide for active operating needs, leaving out the issues which will be seen if any way can be found for the appearance for new work. About half a billion dollars worth of securities are maturing in the next twelve months, which will mean many large new issues to take their place. Thus big interests realize that it is necessary that existing securities must be taken up and digested if they wish to do any further financing, and they are, therefore, lending all of their power to help the course of investors who enter the market now.

New Street Market Dwindling.

The New street market, known sometimes as the freebiter or outlaw market of the streets, has shrunk to almost nothing as a result of the rules which have been taken to get the stock exchange ready for stock trading soon.

Foreign exchange rates weakened materially early in the week as a result of active buying, but demand fell off and rates recovered somewhat later. London and Paris exchange were much in demand for several days, but German exchange was held back, while there was some selling pressure upon indications that Germany would feel to send gold abroad if it can find a way to do so, to make purchases with. No prolonged period of firm rates in sterling exchange is looked for unless there is immediate heavy buying of foreign holdings of American securities when bond trading is resumed. As offsetting this possibility, heavy influx of cotton bills is expected to come from the South, to come in view of the recent heavy shipments of cotton to England and France, with a still heavier export movement looked for during the next month or two. There is still a possibility that the talked of establishment of a $100,000,000 credit with the Bank of England against which bankers could draw to meet American obligations abroad, will be put into effect, though bankers here claim that there will be no need of it under present circumstances.

The tremendous gold reserves shown by banks throughout the country, and most especially in New York, in the last two weeks' statements, fully confirms the view that the federal reserve banks would immediately start a great expanding movement in money and credit. If conditions were normal inflation would be feared now, but it is believed that every bit of the vast strength of the country's banks can be put to use during the next few months. Rates are working still lower each day, save for short periods of firming, as a result of the bank position. Time money has been quoted under 5 per cent for nearly maturities, while call money has been loaned at under 4½ er kent, though the prevailing rate has been a little higher. Demand for loans has been light. Bankers had made all arrangements for a $25,000,000 call loan fund, to be put upon the opening of bond trading today, but it has been found unnecessary and given up until stock trading is resumed on the stock exchange.

The Freight Rate Case.

Word has been received from fairly reliable sources that there will be a decision in the latest application of the eastern railroads for higher freight rates will be handed down by the interstate commerce commission early in December. It is said that, though almost any opinion other than official one is there guessworn, and no official word has been received—that the commission has made up an opinion in which much of the relief asked for the railroads will be granted. It is said that the document will emphasize the fact that President Wilson has spoken in favor of granting higher rates to the roads.

Financial interests found considerable cause for satisfaction in the course of dividend affairs in the last week or two. Not only a reduction in dividend rates was made by a steel company and one or two minor industrial corporations recently, nearly fifty important corporations, which held meetings of their directors for dividend action since November 15, will pay the usual dividends for the coming quarter. In view of the general movement to reduce the dividends which has been seen in the last four months, it looks now as though corporation directors are gaining more faith in the general situation. So far since the war started dividends have been cut or passed to an extent close to $100,000,000 a year. Many more corporations for dividend action are scheduled for the next few weeks. It is believed that they will, as a whole, follow the lead of corporations which has been the rule in corporation affairs, until the last week or two, during the last four months.

The remarks of James J. Hill to the effect that conditions in the west show throughout the country are borne out by the railroad earnings and reports. The genius of the Great Northern is impatient over the continual prosperity talk in the west, though, however, there is not so much talk of actual conditions of prosperity as good as in normal times, but more that they are tremendously improved as compared with a few months ago, and as compared with what might have been seen as a result of the war. There is, however, wide optimism as to the future course of the country's business and foreign trade, and it is believed that as soon as the war of movement is at hand.

Final permission from the public service commission in the state of Ohio for the Cleveland Electric Gas company to issue $25,000,000 new debenture bonds and an equal amount of new stock to redeem the bonds with its expected soon. Qualified permission has already been granted. This will be the most important new financing since the war began, if it is completed. The bonds will bear 6 per cent interest and will be convertible, at the holder's option, after three years at the rate of dollar per value basis for the stock.

Reports of Railroads.

The report of the Union Pacific railroad for the year to June 30 attracted considerable interest in financial circles because of the revelation in it that the road expended over $20,000,000 of the money received from the Pacific sale to the Union Pacific for road securities. It is said that this shows the faith of the railroad directors in railroad investments, although it is pointed out that the Union Pacific did not care to buy any other class of securities with the proceeds of the sale, regardless of railroad conditions. Many of the purchases were made direct from the road's issuing the bonds, Union Pacific practically acting as its agent in such cases. In some of the security issues it had purchased there were not previously known to have been in existence until revealed by the Union Pacific report. The report for fiscal year to June 30 the Union Pacific gross was $89,398,752, an increase of $1,500,000 from the year before. The surplus available for dividends was $22,032,000, a decrease of $2,700,000 from the year before. The road's assets totaled $1,062,648,000 at the end of the fiscal year. The various reserve and surplus accounts totaled over $216,500,000, as compared with about $201,000,000 in these accounts last year, the increase being due to profit on Southern Pacific stock, the reserves June 30, however, $74,000,000 was set aside for the Pacific dividend on the common stock which was paid in July.

The annual report of the Missouri, Kansas and Texas railway for the fiscal year to June 30 showed $41,521,188 gross, a decrease of $800,000 from that of the year before. Net income available for dividends was $639,227, a decrease of $1,000,000. The road's assets totaled $265,508,686.

The Pere Marquette receivers report for the last fiscal year showed the company as a result of the properties have ever experienced. The gross was $16,915,198, a falling off of $1,100,000 from the previous year. There was an operating deficit of $1,762,145, the road's first time in history that even earn its expenses and taxes. Last year there was $2,966,441 surplus after deducting operating expenses and taxes from gross. After the payment of interest, rentals, etc., there was a deficit of $7,152,839 for the fiscal year as compared with $1,596,560 deficit for the previous year. The balance sheet reveals many unsatisfactory conditions, of which the worst is a profit and loss deficit of $22,543,000, which totals $13,007,389.

The copper metal market is improving by leaps and bounds, with the selling price passing 12 3-4 cents a pound toward the end of the week, whereas two or three weeks back the per was selling at about 11 cents a pound and even under. Export demand has been interested with by the policy of the allies in preventing shipments to neutrals which they reach Germany, with a view of shortening the war by cutting the last of the supplies. Domestic demand, however, is quite good. Consumers of copper did not buy freely until the upward movement in prices was well under way, and the higher values went, the more eager buying became. In view of the curtailment of production, the advance of copper selling interests is believed to be very strong. Recent sales have been far in excess of the present output.

Further improvement in steel market conditions has been reported from some steel centers, while others report further curtailment of operations. As a whole, however, the total volume of new business is slowly increasing, and there are hopes in the industry that buying will expand to a point allowing a higher rate of production before the end of the year. However, new low records in production are made for the last quarter unless there is a tremendous improvement in steel during December. It is doubtful if the United States Steel corporation will show more than $15,000,000 net for the quarter, which will show a deficit, even though common dividends have been reduced.

Cotton and Wheat.

Cotton prices moved over a narrow range during the week just closed. The present low level of quotations seems to keeps bearish activity down to a minimum, while there is fair support in the market in the face of heavy selling by southern holders. Trade buying has picked up materially in the second week of trading on the cotton exchange, while heavier export movements are reported. Spinners takings are hard to start at present in view of the inability of the trade interested in that side of the market to realize the probably volume of southern holders' selling. With 11,624,000 bales of cotton from the 1914 crop ginned up to November 14, it is not surprising that selling from the south has assumed large proportions on every bulge in prices. The outlook is for a total crop well above 15,000,000 bales.

Wheat was held steady in spite of continual heavy offerings by northwestern and, and as a result of reports that the Argentine Republic would probably not be able to export as much wheat as had been first thought, as past damage was extensive as a result of too much rain in that country. Corn was easier, largely as a result of pressure from country offerings.

WHY RAILROADS TAKE OFF TRAINS

They Claim It Is an Enormous Saving—How Plan Worked in Panic of 1894. Some Good Results.

New York, November 28.—(Special.)—Wall street was greatly interested in this week's dispatches from Chicago stating that curtailment of passenger service is in order on all western and northwestern railroads. According to those reports, many through special trains between highly competitive points, such as Chicago and St. Louis, St. Louis and Kansas City, Kansas City and Denver, will be taken off. No less than twenty trains, it was said, will be cut off between Chicago and St. Louis; sixteen between Chicago and Denver; six between Chicago and the Twin Cities, etc.

After estimating that 500 western trains in all might be discontinued, one dispatch hastily added: "these figures may be too high." That figure was reduced to be sure, but it is realized that three eastern lines alone, Pennsylvania, New York Central and New Haven, have taken off 500 trains in the past year, and the reconstruction of passenger service is going on all over the country. It is one of the healthy signs of the times. Colonel of the railway profession, not one person in a million has the slightest idea of the enormous saving that will be made in operating expenses by the movement now under way.

How Trains Were Increased.

As a result of the 1894 panic, in two years one-fourth of the country's total railway capitalization passed through the bankruptcy courts, few western roads escaped. By 1897, when the turning point came, many of the bankrupt roads had been reorganized on a sound basis. Companies like Northern Pacific lost two years, since the raised 25 cents, began to pay dividends much sooner than had been expected. With the wave of prosperity which started in 1898 to spread out all over the country, one railroad began to compete with another in passenger service. The slogan has been: "Don't let the other fellow run more or faster trains than we do."

That was all right as long as business continued to increase, and the interstate commerce commission had no power to hold up rate advances. The passenger situation in those days, which was described as follows in the recent 5 per cent freight rate decision:

"The Pacific situation in rates is limited to freight traffic; and it does not extend even to all the traffic of that character. Under the direction of railroad seeking approval of these increases in freight rates maintains a passenger service, also, and passenger train revenues amount to more than 24 per cent of the total transportation revenues of the country, as heretofore stated. It is consistent with the evidence of record as to some of these carriers that the increase in rates in the ratio of operating expenses to operating revenues is attributable wholly to the increased cost of the passenger service; and it is probable, in the case of every railroad, that the largely increased operating ratio, that the increased ratio is due, in large measure, to the increased cost per unit of cost of moving certain kinds of bulk freight carried in large volume appears to have been reduced by more efficient operating methods; on the other hand, the unit cost of moving passengers has been almost uniformly increased, independently of the effect of wage advances, through the use of heavier equipment, and the adoption of safety devices, and better service.

Passenger Trains Expensive.

"The information available indicates that not only is the operating ratio of the passenger train service much greater than that of the freight train service, but that the ratio of property investment to gross earnings is much greater in the passenger service than the ratio of capital charges, and usually also the ratio of the taxes attributable to the freight service. Thus, on the Pennsylvania railroad the average property investment per dollar of freight earnings was $4.43 in 1909, $4.16 in 1910, $4.29 in 1911, and for each dollar of passenger train earnings was $7.60 in 1909, $7.15 in 1910 and $10.64 in 1911. In 1911 the property devoted to the passenger train service earned much less than one-half as much as the property devoted to the freight train service earned, 6.09 per cent.

That statement, as well as the recommendation that many passenger rates be increased, opened up the eyes of most railroad men.

Efforts were made to prevent the cutting of passenger trains, on the ground that heavy short-haul business, the company's annual report for 1913, just issued, shows that the average number of passengers on each train was only 64, while the number of passengers in each car was only 17, while the average passenger car has 56 seats. Think of the money that is wasted in hauling solid trains with the engine and crew of production, and the slightly above the capacity of one single passenger.

Causes Lost Time to Freight.

According to figures now in the possession of railroad officials, the average number of through passengers on all trains between New York and Chicago and Chicago and New York is only 64 passengers

Pickens County Corn and Canning Clubs Set Hot Pace for South

The Four Famous Allred Corn Club Boys; What They Have Accomplished

Mr. & Mrs. C. H. COX — Directing CORN & CANNING CLUBS, in PICKENS Co.

The Four famous ALLRED CORN CLUB BOYS

PICKENS Co. GIRLS CANNING CLUB

PICKENS Co. BOYS CORN CLUB

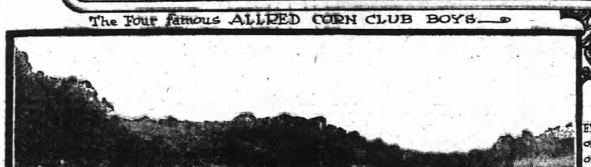

WHERE THE ALLRED BOYS MADE THE RECORD OF 227 BU. TO THE ACRE

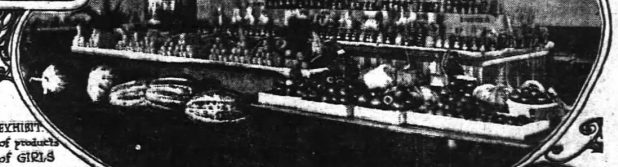

EXHIBIT of products of GIRLS CANNING CLUB and BOYS CORN CLUB of PICKENS Co. at JASPER COURT HOUSE

Every year now the "Army of the Corn" in Georgia is gathering enthusiastic youthful recruits to whom the wonderful achievements of four Georgia boys have been an inspiration. These are the four famous Allred Corn club boys—the "juvenile corn-growing, prize-winning boys of Pickens county—whose corn clubs and canning clubs have more than state-wide reputation.

When the Pickens County Boys' Corn club was organized by Hon. Charles H. Cox, of Jasper, Ga., the Allred boys—Luther, Clarence, Elmer and Arthur—of Jasper, became the leading members.

History of Club.

The club began with a membership of 35 boys between the ages of 10 and 18 years. Organized in January, 1912, in January, 1913, its membership had increased to 75, and a year later 135 members were enrolled, and it is still growing.

As evidence of the work accomplished through its interest and inspiration, the Pickens Corn club boys were awarded fourth prize at the state corn show, held in Atlanta, at the state capitol, December 1, 1913, and the Boys' Corn club of 1914 made 50 exhibits of corn at the state fair at Macon, their record being an average yield of 78 bushels per acre, at the average cost of 34 cents per bushel, winning third prize at the state fair at Macon. First and second individual prizes were won by the Allred boys at the state corn show in Atlanta, 1913, and they also won first, second, third and fourth individual prizes at the state fair, Macon, 1914. This was in a contest of 75 counties of the state competing for the prizes, including in all 1,500 corn club boys.

Do Not Rest on Laurels.

That was a splendid record, but every year gives promise of the realization of greater achievement; they do not rest on their laurels—these boys, working along well-laid industrial lines; earnest, energetic; unswerving in the work of the present—ambitious for the future; growing to a grand manhood in their toil-rewarding native fields.

Considering the ages of the boys, they have, indeed, accomplished wonders. They are the sons of Mr. and Mrs. M. W. Allred, of Pickens county, and their ages are as follows: Elmer, 11; Arthur, 12; Clarence, 14, and Luther, 16.

Now for their corn-growing record: Elmer, the youngest, has to his credit 210 bushels to the acre; Arthur, next in order of age, 167; Clarence follows with 220, and Luther, the eldest, leads with 227 bushels to the acre. And, too, "it is corn as is corn!"

Talk about alluring visions of the city to the boys of the farm has small weight with these practical Allred lads! They realize at the right time of life that the gold is in the land; that the real life-savers of the country are the sons of the soil, with faith in its possibilities and the strength of youthful determination to bring it to its greatest fruition. They have their dreams, but they know that only work, along right lines, can make those dreams come true. And they are WORKERS!

Pickens County Girls' Canning Club.

There is another industrial enterprise of which Pickens county is justly proud, and that is the Girls' Canning club, which was organized in 1912 by Mrs. C. H. Cox as canning club agent for Pickens county, and won first prize at the State Corn show and canning exhibit at Atlanta in December, 1912.

In 1913, twenty members of the Girls' Canning club completed the work, and sixty girls completed the work in 1914. The interest shown by the members of this club was evidenced by the display of canning goods exhibited at the Pickens county fair, held at Jasper, Ga., October 27-28, 1914, which was considered by the public as being the finest display of canned goods ever shown in this part of the country.

This exhibit was also shipped to Macon and entered at the state fair, where it ranked among the best of the sixty counties in Georgia making exhibits.

Mrs. Charles H. Cox has devoted her entire time for the past year as canning club agent, in giving instructions in canning and domestic science, and as a result of her efforts the homes of Pickens county are abundantly supplied with canned fruits and vegetables for the winter months, and the results thus obtained are highly gratifying, both to Mrs. Cox and the Girls' Canning club.

Visitors Attracted.

Visitors from all parts of the state are attracted to the exhibits of the Girls' Canning club and the Boys' Corn club, at Jasper Courthouse. They are worth more than a day's journey to see. Mrs. Cox is a splendid organizer, efficient and tactful. Hon. Charles H. Cox gives aid and inspiration to all the enterprises of the county.

Pickens county is situated in the foothills of the Blue Ridge mountains, 70 miles north of Atlanta, and traversed by the Louisville and Nashville railroad and has an altitude of about 1,500 feet, and is especially adapted to corn and other grain, grasses, apples and live stock.

Before the instigation of the present movement inaugurated by Hon. Charles H. Cox, demonstration agent for Pickens county, which has proved so successful, there was only an average yield of thirteen bushels of corn grown to the acre in this county, which average has been raised to twenty bushels per acre. Mr. Cox has induced the farmers of the county to introduce pure-bred cattle and hogs to supplant the scrubs, and under his leadership, which has the unanimous backing of the farming population, farm life has become the choice profession of the young men of the county. Improved farm lands have steadily enhanced in value as a result of this movement, and agriculture has become a great factor in the public schools and is being taught with increased interest. Pickens county has among the best common schools of the state, and the general moral tone of the county is excellent, crime is almost unknown to the population, there being only one homicide committed in the county in a period of more than twenty years. The business men of Pickens county are backing up Mr. Cox in his farm demonstration work, and are contributing financially to the movement. The Boys' Corn club holds an annual fair at Jasper, Ga., at which valuable prizes are awarded.

Good Thing for State.

It is a good thing for the state that the Boys' Corn club movement has, a popular appeal, that Boys' Corn club contests have inspired the youth of the state to renewed efforts to bring their home acres to higher development. Counties complete now for Boys' Corn club supremacy. It is an industrial rising which has enlisted the hearty cooperation of the state, and that individual home encouragement which is essential to all enterprises that contribute to the country's welfare and prosperity.

Book Reviews in Tabloid

Essays: Political and Historical. The author, who was ambassador extraordinary and plenipotentiary to Russia in 1889-1892, to Germany in 1892-1908, has had the opportunity as few Americans have had of feeling the pulse of European sentiment. In this volume, with the exception of two essays concerning interesting features of the American revolution, the author treats of subjects dealing with the United States as a world power, with our country in relation to the other nations of the world. He discusses the European attitude toward the Monroe doctrine, the treaty obligations of the United States relating to the Panama canal, international disputes, and these are matters in which every American is interested, as they bear upon the most popular and best discussed political subjects, and coming from such an experienced international statesman as Dr. Tower, the book will no doubt be widely read and discussed by both American and English historians. (J. B. Lippincott company, Philadelphia.)

THE MACMILLAN COMPANY.

The King of the Dark Chamber. By Rabindranath Tagore. Translated into English by the author. The Review of Reviews: "Tagore's poetry, the thoughts of a seer—the perfect union of beauty and truth, is poetry." The Louisville Post: "Mr. Tagore's English translation preserves not only all that is essential and eternal in his poetry, but much of the strange magic. Indeed, the substance of it is of such supreme value and vitality that no translation could have killed it. Above all, its simplicity and its transparency survive; for they are of the substance of this poet's vision."

Incredible Adventures. By Algernon Blackwood. This volume is in the same interesting vein that makes the author's works always welcomed.

You and I. By Harriet Monroe, who is known both as an editor and poet, as editor of Poetry: A magazine of verse she has proven her value in the literary world, as a poet she has made many friends north and south for the beauty of her lines. This book is composed of her best verse, and is sure to find its way in many homes. The Table of Contents has many titles: "Town and Country," "You and I," "Other People," "Pictures Here and There," "Old Stories," "Sonnets and Quatrains," "Elegies," "Other Worlds," "Out of Doors," "Dance of the Seasons."

Thracian Sea. By John Helston. One of the season's best sellers and quite an interesting novel.

International Trade and Exchange. By Richard Burton, president of the Drama League of America. Mr. Burton has for many years made a close study of the drama—and in this book he aims somewhat at the theatre-goer. The author's purpose is to present a concise treatment of the theater in a general way so that the person in the audience may really get the worth of his money; may choose wisely, may avoid that which is not worth while and may be in a position to appreciate the value of what he sees.

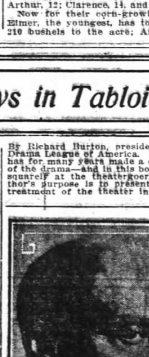

CHARLEMAGNE TOWER, LL.D.

The Industrial Training of the Girl. "Ordinary work and industry are the foundation stones of well-poised womanhood." Dr. William A. McKeever, the author, discusses the training of a girl from kindergarten to college.

THE JOHN C. WINSTON COMPANY.

The Bell Haven Nine.

The Bell Haven Eight. By George Barton. The Bell Haven series will contain four volumes. The other two now in preparation are "The Bell Haven Eleven" and "The Bell Haven Five." These stories are, indeed, for boys, healthy boys. American boys who love sports and like to be called "a fan." Mr. Barton, the author, is the writer of many successful books, among them being "Baby Wynn," "In Quest of the Golden Chest," etc. He is bright and interesting stories and are based on clean, manly sports.

The Three Arrows. By Edward S. Ellis.

Remember the Alamo. By Edward S. Ellis.

BOOKS FOR BOYS.

The Boy With the U. S. Explorers. Sixth volume of "U. S. Service Series." By Francis Rolt-Wheeler. Profusely illustrated from photographs taken in work for the United States government. This is really considered the most practical and interesting of the whole series. The hero, a bright lad, saves his father's life in Egypt, makes a visit to Washington, which results in the sending of a government agent to make the trip with the Bennett experiment station. This involves many adventures, especially when exploring the great Chinese country for desirable specimens for the United States bureau of agriculture. These experiences of a plucky boy will delight all boys. (Hoffman, Lee & Shepard company, Boston.)

Lost in the Bush. By Burt L. Standish. As the first volume of the "Frank Merriwell series" of five titles. The best critics have said of Dime fiction in quote the following: "Christy Mathewson says, 'Hits'; Merriwell says, 'Hit the Big League Series,' not only for the pick, but the baseball strategist." Mr. Cobb says that it is the best baseball fiction that he ever came to his attention, etc. The author of these books, standard a minor league team a number of years ago, and has put into these stories all that any man knows about the game of ball, and then he has added a human element that is quite unique. (Street & Smith, publishers, New York.)

FUNK & WAGNALLS COMPANY.

Speeches by William Jennings Bryan, with a Biographical Sketch, "The Prince of a Soul," "The Prince of Peace" and "Speeches."

These famous speeches of Mr. Bryan are printed in separate volumes, and they are considered the most popular of all his speeches. They have been delivered before large audiences north, south, east and west, and are very attractive little books for the library. Price, 50 cents each.

Delightful Dalmatia. By Alice Lee Moqun. A beautiful travel book which is not only a suitable gift, but will prove thoroughly enjoyable to any one who loves to travel. It is also timely for its descriptions of places already in the path of the European war, one of them being a town on the Adriatic. The spirit of the book is truly reflected in the author's introduction, from which we quote: "If one is not too old for romance, Dalmatia's little cities, their old churches and countless ancient treasures will afford unbounded pleasure. While few may be able to take the trip this year, or even next, still all who have a taste for reading may go to the utmost ends of the earth," etc. Profusely illustrated in color and half-tone. $2 net.

BRENTANO'S—NEW YORK.

Cloudcleft Tempest. By E. Lafon Watson. The hero of the story, the son of an English admiral, longed for the sea, but circumstances, however, soon placed him actively in the stock exchange, where he soon became a partner and in a short while he, to use the vernacular, "made good" on Wall street, went the pace; it got into his blood and he got into scrape after scrape, scrap after scrape and with it all he possessed a kind heart which perhaps, after all, helped to get him in some of his troubles. Can it be said he was a victim of heredity or that he is simply a man of the twentieth century? If the former he is sure to have the sympathy of all readers who are indeed glad when the conclusion ends most happily for our hero. This novel is treated in such a straightforward style by the author, minus frills and furbelows, that it becomes more and more interesting as the pages are turned.

The Tale of Lot. By Raymond Paton. Author of "The Drummer of the Dawn." In fancy, he who is a unique charm in the author's style that is both fresh and original, and readers will think of Kensington Gardens and Trafalgar square with the same pleasure that they have discussed Peter Pan in the past.

FICTION.

Sylvia's Marriage. By Upton Sinclair. There are the following divisions of the author's latest novel: Book I, "Sylvia as Wife." Book II, "Sylvia as Mother." Book III, "Sylvia as Rebel." The author's style is so well known that nothing more is necessary than to add that it is a new book by Upton Sinclair. (The John C. Winston Company, Philadelphia.)

The Fire Mist. By Randall Parrish. A Tale of Civil Strife. Illustrated by Frank Richards. Stuart Bonnie, a confederate sergeant of artillery, is selected by General Jackson to make a trip into western Virginia on a tour of investigation. The sergeant made the trip in the guise of a federal recruiting officer, and many are the adventures he endures before his return. In an old house he finds a young girl whom he had known in childhood and to save her from an unhappy union with a guerilla chief, marries her, soon after he is condemned as a spy. The story is full of the spirit of war as well as a very sweet little romance. (A. C. McClurg & Co., Chicago.)

The Valley of a Thousand Hills. By F. E. Mills Young. The author has laid his scene in South Africa. Two young Englishmen are rivals for the love of a beautiful Boer girl. Of course one proves to be a gentleman and the other a plain rascal. The description of a Boer household, the glorious scenery of the valley of a thousand hills, from which the volume takes its name, is written in a very vivid style. (John Lane Company, New York.)

Altogether Jane. By Herself. The author in her stories has frequently been received as "herself" to she decided to write one by herself. She begins with her life as a child and tells many sweet little stories of childhood and girlhood and then relates many and at times amusing incidents of her grownup life. As a whole the book will hold your attention to the last and even after that you will not forget "Altogether Jane," who believes in joy, but will find yourself quoting with her pages from time to time. To quote:

"The editor's criticism, inserted by mistake with one of my rejected MSS, reads, 'This author sees everybody and everything through her rose-colored specs.'

"Through whose eyes am I expected to look?

"My girlhood's teacher wrote to me lately, 'I am very, very happy and feel for her. 'Too much of yourself! There is a Jane in every one of your stories!'

"Now I am a stubborn disposition. I'll show 'em I'm herself! I'm going to write a book that is altogether Jane!

"And so I have offered everything from a joke to a religious drama, there is nothing left, there is no charm laid aside out, like the man in the middle of the nursery rhyme, the kind of a person I shall just write myself down from top to bottom." Altogether Jane. (Mitchell Kennerly, Publisher, New York).

Britton of the Seventh. By Edgar Rice Burroughs. A stirring tale of love and war in the great northwest is said, interestingly to be told with the heroic Custer as the central figure. Tony Britton, lieutenant of the famous Seventh cavalry, is the hero. For some unexplained reasons he resigns from the army which owes him so well, but are long his services were needed and he was called to the first bravery fighting against the Sioux. His bravery and his devotion of a girl of true blood led to his success in regaining all he had lost. (A. C. McClurg & Co., Chicago).

The Charmed Life of Miss Austin. By Samuel Merwin. A thrilling love story about Edith Austin, a regular thoroughbred, who has many experiences while visiting her relatives in China. (The Century Co., New York).

The Three Sisters. A new book by May Sinclair, author of "The Divine Fire." The author has presented to her readers three distinct types of womanhood. Out of their different attitudes particularly toward love and marriage Miss Sinclair has woven human motives, dramatic events, etc., which prove her strength in fiction. (The Macmillan company, New York).

MISCELLANEOUS.

Cuba, Past and Present. By A. Hyatt Verrill, author "Porto Rico, Past and Present and San Domingo of Today." With numerous illustrations. There are interesting subjects in the table of contents: Cuba of the Past; Looking Forward; La Habana; The Frontier of Cuba; Santiago and Its Environs; The High Roads of Cuba; The Steamship Services, etc. This book is not only attractive with reference to a country which is new proving of interest to the American people, but it is beneficial as a guide for the American tourists who now by the thousands visit Cuba

WITH THE MOVIES

THE TREY O' HEARTS

SENECA TRINE PLAYS HIS LAST TRUMP.

Scene from the final installment of the big Universal serial, shown tomorrow at the Savoy and Alpha.

ANSWERS TO MOVIE FANS

Owing to the number of queries received and the somewhat limited space allowed for answers, it is not always possible to print information as rapidly as the writers desire it, as the letters must be answered in turn. All, however, receive careful attention.

Address all queries to Moving Picture Editor.

Questions considered as ridiculous will not be answered.

Questions regarding relationship will be answered to the best of our knowledge, but we are not responsible if mistakes are made.

Bessie: James Cruze and Marguerite Snow are married. Florence LeBadie is not married. Address her at the Thanhouser Film company, New Rochelle, N. Y. Blanch is 22 or 23 years old. As far as I know, she is not married. Marguerite Snow's address is care of Thanhouser Film company.

B. C. J.: In writing scenarios, just give the title at the top. Leave out all sub-titles and details. Simply tell the story in as few words as possible.

Charles R.: Yes, Mary Pickford is married to Owen Moore. Norma Phillips is "Oil Mutual Girl."

W. X.: The two you mention are no relation to each other. James Morrison is about 25 years old. No, he is not married.

Nell: Ruth Stonehouse is married to Joe Ronch. He is not an actor, but a writer of scenarios.

John Brown: You can see Marguerite Snow in "Zudora" every Monday at the Strand theater. Yes, I think she is fine.

K. K.: Myrtle Stedman took the lead in "Burning Daylight." "What's His Name" is a five-act drama featuring Max Pigman and Lolita Robertson.

Mary J.: J. Warren Kerrigan is not married. He is between 20 and 25 years old. You can address him care of the Universal company, Hollywood, Cal.

L. W. W.: Francis Ford is 32 years old. Crane Wilbur lives in New York. "The Million-Dollar Mystery" has not appeared in book form as yet.

Rex: "The Master Key" will begin Monday, December 7, at both the Savoy and Alpha. The leading roles will be taken by Robert Leonard and Ella Hall. The story will appear each week in The Sunday Constitution.

"MORE THAN QUEEN" AT VAUDETTE MONDAY

The Vaudette offers for Monday "More Than Queen," a hand-painted "Pathe" in four reels.

"More Than Queen" has abundant dignity and grace and beauty and not by courtesy merely, but in very fact. The story is undeniably sentimental, but it is not produced or acted sentimentally, and the impression that it leaves, without being truly heart-wringing, is sufficiently emotional. The beauty of the queen herself, the charming grace of her son, a boy of 8, for whose sake she is willing to fight for the crown with her ambitious and scheming cousin, together with the extraordinary backgrounds (Parisian parks and palaces) and the perfect sets (throne rooms and garden scenes) make it an offering that is unusually acceptable. It is colored in the most approved modern style and one group of scenes gives astonishing views of a burning palace taken at night—these make the offering's sensational feature.

The pretty young queen—a widow—dislikes the life of constant intrigue in the palace where she has to play against the invidious moves of wily relatives seeking to supplant her boy, the crown's rightful heir.

The queen's only true friend is a colonel of hussars, who, during the burning of the palace, rescues the little prince, and then finds that the queen has also gone to the royal nursery and is entrapped. He makes a second rescue and carries her majesty out.

He is in love with her and she returns his love, but, naturally, marriage is out of the question. The colonel leaves the country to bury his sorrow. The little king is out riding; his horse takes fright and bolts; he is thrown and dies. Then the tired and sorrow-stricken queen abdicates. In Paris she and the colonel meet and console each other. The acting is all that it should be and the scenes are often lovely. It is a very desirable offering.

THREE FINE PICTURES AT THE MONTGOMERY

"The Rose of the Rancho," David Belasco's and Richard Walton Tully's dramatic masterpiece, which is the first production of a Belasco play by the Jesse L. Lasky Feature Play company, will be presented at the Montgomery theater on Monday and Tuesday, November 30 and December 1.

It is a magnificent production, with an all Belasco cast of players, headed by Bessie Barriscale. It was written by David Belasco and Richard Walton Tully and as a play enjoyed a run of two years in New York and many seasons on the road.

On Wednesday and Thursday the Montgomery will present the distinguished comedienne, May Irwin, in a photoplay of her greatest stage success, "Mrs. Black Is Back." This play is by George V. Hobart, one of America's foremost comedy artists. It is in four parts and is one of the funniest comedies ever produced on the screen. The Montgomery program is always a good one and embraces the highest class motion pictures that are being produced today.

Russia is making great efforts to develop unproductive parts of the Caucasus by preventing river floods and increasing irrigation and canal construction.

THE VAUDETTE

Monday, Nov. 30th

"MORE THAN QUEEN"

An ideal Feature Play in four parts (hand painted).

The story of a perfect love and of a queen who would rather love and be loved than rule.

ALL WEEK

DOC BAKER

The man with the big voice.

Admission 5 Cents

Get the Stamp Craze

A Handsome Stamp Album

Worth Twenty-five Cents Will Be

Given Free

To Every Lady Visiting

THE SAVOY

To See the First Installment of

"The Master Key"

Monday, December 7th

On every Monday thereafter, for fifteen weeks, the owners of these albums will be presented FREE a set of colored stamp photos of scenes taken from "The Master Key."

Get Your Album Early

As There Will Be Mammoth Crowds

ROTARIANS ARE MAKING ATTRACTIVE EXHIBITS

Windows in the Healey Building Are Used for Their Displays.

If you happen to be downtown on Monday and in the neighborhood of the Healey building, drop over for a few minutes and look into the windows on the ground floor. If you don't happen to have an engagement that will bring you into the business section, go down anyhow and take a peep into the windows. You'll be well repaid for your trouble, for you will see there one of the finest exhibitions by Atlanta merchants that has ever been got together.

The Rotary club of Atlanta—one of the "livest wire" organizations in the south—has leased the entire lower floor, fronting on three streets, and has installed in the windows exhibits that are worth going a long way to see. There is no end to the variety of things that will be on view. You can see almost anything there from a bottle of perfume in the E. H. Cone drug store display to a Remington typewriter or a Goodhart camera. And you can get all sorts of ideas as to what to buy in the way of a Christmas present for the family, the "best girl" or the boss.

More than twenty of the leading Rotary club members, representing fifty-seven varieties of merchandise and industry, have already taken floor space in the public show rooms of the Healey building and as many more are arranging to follow suit. The exhibits will be retained on public view during the first week in December, and will be open day and night. If you can't get down Monday, come Tuesday or Wednesday or any other day this week.

Hicks Suggested Idea.

L. D. Hicks, secretary of the Rotary club, is responsible for the exhibition idea and he has the indorsement of virtually every member of the club as well as of almost every merchant of any prominence in town. "Bert" Adams, president of the club, is another prime mover in the plan and he's just made up his mind that the exhibition is going to beat anything of its sort ever held in Atlanta.

There are several thousand feet of floor space in the showrooms and there won't be much to spare when the hotarians get through "fixin' up" their displays. You will find on each of the show windows the Rotary club emblem in the shape of a wheel of gold with a blue background. These are the recognized colors of the organization and no effort has been spared to make them conspicuous in the decoration scheme.

The most expert window dressers in town were busy Saturday getting the show in shape and when the sun comes out tomorrow and Old Sol wipes the sleep from his eyes there will be exposed to his view and yours, too—the most attractive displays in the line of manufacture and merchandise exhibits that have been shaped in many years.

Some Exhibitors.

You may get some idea of the resources displayed that will be on view from the following list of Rotarians who have arranged to take space in the exhibition windows:

Francis E. Kamper, Kamper Grocery company.

E. M. Hudson, McCord-Stewart company, wholesale grocers.

Ben Lee Crew, Phillips & Crew company, pianos and music.

Ivan E. Allen, Fielder & Allen company, office outfitters.

Brooks Morgan, Frank E. Block company, candies and crackers.

J. K. Gewinner, Johnson-Gewinner company, auto accessories.

Thornton Hatcher, photographer.

George M. Greene, Burroughs Adding Machine company.

W. Z. Turner, H. W. Rountree company, trunks.

E. H. Goodhart, Southern Photo Material company.

Rawson Collier, Atlanta Gas company.

Preston Arkwright, Georgia Railway & Power company.

W. M. Timmons, Crumley Hardware company.

A. E. Harliss, National Cash Register company.

E. H. Cone, Cone drug store.

A. S. Woodward, Addressograph company.

A. F. Giles, General Electric company.

R. N. Reed, Reed Oil company.

W. B. Carlton, Capital City Tobacco company.

E. D. Crane, Lion Collar company.

Jack Letton, Hotel Winecoff.

Prizes will be given for the best exhibits, among those who have offered them being Harry Goodhart, L. L. Shivers and E. A. Crane. Mr. Shivers is chairman of a special Rotary club committee in handling the show. Associated with him are Fred J. Paxon, Rawson Collier, L. B. Rogers, Wylie West, Rockwell Johnson, Edward A. Crane, L. D. Hicks, E. H. Cone and F. M. Kaufman.

JUDGE NASH R. BROYLES TO SPEAK ON "THE LAW"

Judge Nash R. Broyles, who recently resigned as city recorder to accept his present position on the bench of the court of appeals, will speak in Dublin, Ga., Sunday afternoon, at the invitation of a committee composed of the ministers and prominent men of the town. His subject will be "Law Enforcement." Judge Broyles made a similar address at Augusta last Sunday.

COMES HOME ON VISIT; WILL REMAIN AS BRIDE

Miss Verna L. Patten, the young daughter of Mr. and Mrs. C. P. Patten, left recently to spend the winter with her parents in Florida. Friday night she returned for a short visit to relatives.

When she arrived she had no idea whatever pertaining of marriage. Tonight, however, she is the bride of Frank M. Harris, of 214 Lake avenue, associated with the Phoenix Planing mills. They were married at 8 o'clock Saturday afternoon at the home of Rev. G. M. Meeks, on Georgia avenue.

FREE ORGAN CONCERT AT AUDITORIUM TODAY

A feature of the free organ recital this afternoon at the Auditorium-Armory will be a short address to be delivered by Dr. George M. Kober, president of the National Association for the Study and Prevention of Tuberculosis. This Sunday has been set aside as Tuberculosis day, principally to bring before the people the causes and prevention of the disease and the work being done by the national association along this line. Dr. Kober's subject will be "The Benefit of Organization for the Conservation of the Public Health."

Dr. Edwin Arthur Kraft, city organist, has arranged the following attractive program of music, the concert, which is under Music Festival association auspices, to begin promptly at 3:30 o'clock:

James H. Rogers, Sonata in E minor.

Rene S. Becker, "Chanson Matinale (pastoral)."

Alfred Hollins, overture in C minor.

William Faulkes, melody in E.

Address, "The Benefit of Organization for the Conservation of the Public Health," Dr. G. M. Kober.

W. C. Gottschalk, "The Last Hope" (requested).

Will C. MacFarlane, "Evening Bells and Cradle Song."

Arthur Foote, "Festival March."

GOWNS WORTH $3,500, SAYS PIEDMONT DANCER

Miss Emily Frances Hooper and Mr. Ellsworth Cook Open Month's Engagement.

Miss Emily Frances Hooper and Mr. Ellsworth Cook, who come to this city from the Hotel Astor, in New York city, where their dancing proved a delight to the hotel patrons, have been engaged by the management of the Piedmont hotel for a series of charming society tea dances, which promise to play a large and prominent part in the gaiety of Atlanta's social set during December.

Miss Hooper and Mr. Cook are at the Piedmont for a four weeks' engagement, giving their first exhibition last night. The dances are held in the palm dining room each evening from 10 to 12 o'clock.

Miss Hooper is said to be one of the best gowned of modern dancers. Among those who have enjoyed the dancing of Miss Hooper are Gertrude Hoffman, Colonel and Mrs. Henry Watterson, Lieutenant Frank Sterling, Mr. and Mrs. Wallace McCutcheon, Count Victor A. Bianchi, Mr. and Mrs. Jack Quinn and hundreds of others of note.

Miss Hooper says the greatest desire of her life now is to dance in Egypt, having "danced around the world" twice, performing in China, Japan, India, and, in fact, every principal country in the world except Egypt.

She was born in Lyons, France, and began her career with the toe dance at the age of 4 years, this being her thirteenth year of exhibition. She studied in Paris and at the Metropolitan theater, New York, under the famous Madam Cavallazi, teacher of the Russian imperial ballet.

Her present wardrobe of flower gowns she values at $3,500. One of her costumes consists of a white taffeta gown, trimmed in princess lace and pink rosebuds, with which she wears a small bonnet-shaped hat trimmed with blue and pink roses.

These two dancers will interpret the most recent dance creations, among which are the Pavlowa gavotte, eccentric fox trot, seduction tango, dream waltz and three-in-one. They will be assisted by the hotel orchestra. Their program will change once a week.

MRS. GAYLE FORBUSH NOT THE PROMOTER OF THIS DANCE CLUB

The Terpsichorean club, of which Dr. Fred W. Curtis is president, wishes it distinctly understood that the organization was neither founded nor promoted by Mrs. Gayle Forbush, the dancing instructor who suddenly quit Atlanta for the east.

This is the substance of a statement made yesterday by Dr. Curtis to a reporter for The Constitution. He declared that the Terpsichorean club was founded without the knowledge of Mrs. Forbush, and that her connection with it had simply been to arrange for the official opening dance Friday night.

ALLEGED SHOPLIFTER HELD IN $500 BOND

E. F. Thweatt, a negro charged with "shoplifting," was bound over to the superior court Saturday afternoon by Judge Johnson under bond of $500. Thweatt was arrested Friday afternoon by Special Officer S. J. Roberts, of the J. M. High company.

According to the testimony in the case, Thweatt has just "lifted" a $16 gold handle umbrella from a rack at a department store when taken into custody by Roberts.

He was also accused of having stolen a quantity of goods from other stores.

$250 REWARD OFFERED FOR ARREST OF NUNN

The state executive department on Saturday offered a reward of $150 for the capture of Joe T. Nunn, convicted at the October term of Toombs superior court of the murder of J. M. Taylor, and who escaped jail while awaiting a new trial. Taylor's widow has offered an additional $100.

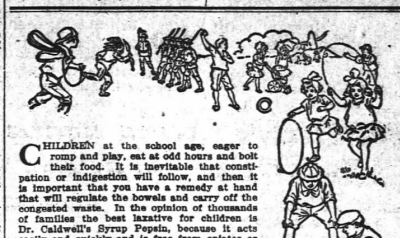

CHILDREN at the school age, eager to romp and play, eat at odd hours and bolt their food. It is inevitable that constipation or indigestion will follow, and then it is important that you have a remedy at hand that will regulate the bowels and carry off the congested waste. In the opinion of thousands of families the best laxative for children is Dr. Caldwell's Syrup Pepsin, because it acts easily and quickly and is free from opiates or narcotic drugs of any description. It is mild, pleasant-tasting and non-griping, and is especially intended for women, children and old folks, for these should not use strong pills, powders, salt waters or such cathartics. Two generations of mothers have kept themselves and children healthy and happy with Dr. Caldwell's Syrup Pepsin, which can be purchased in any drug store for fifty cents and one dollar a bottle.

It is a great family remedy for constipation, dyspepsia, biliousness, belching, gas, headaches, etc. By keeping the bowels open it helps to prevent colds, piles, fevers and such ills. Mrs. W. A. Stevens, of 277 W. Cottage Pl., York, Va., has been a constant user of it herself and gives it to her little grandson. Since doing that she says she has not needed a doctor for him. Mr. John F. Morton of 1008 First ave., W., Cedar Rapids, Ia., is a family man who is never without Syrup Pepsin in his medicine cabinet and who believes every family should have it at hand for stomach and bowel emergencies.

Coupon for FREE SAMPLE

Dr. Caldwell is glad to send anyone who has never tried his remedy a free sample bottle for personal investigation. Simply clip this coupon and inclose in an envelope with your name and address, or write your name and address plainly on a postcard and mail it to Dr. W. B. Caldwell, 47 Washington St., Monticello, Ill.

SALES HELPS

No. 1

The advertising agency has passed the embryonic stage when it simply served as a broker of space. The modern agency specializes in Service, in all that the word implies. The Massengale Advertising Agency was the first successful Service Agency in the South, and it has held its record for modern and efficient Service consistently. We apply the experience of years in the choice of the proper mediums for our clients—employ expert copy writers in the preparation of the advertisements—and use our faultless checking system to insure the copy being run, and being run right. All of this Service is rendered absolutely gratis. The result of our perfect Service System has been the establishment of a long list of successful, permanent clients. We reproduce below a typical example of a large number of letters we receive:

STUDIOS AND CONCERT HALL, HIGHEST STANDARDS OF SCHOLARSHIP LEADING TO CERTIFICATE AND DIPLOMA
ALLIED SCHOOLS OF MUSIC, OPERA, LANGUAGES, ORATORY AND THE DRAMA.
GEORG FR. LINDNER, Director.

ATLANTA CONSERVATORY

Chartered November Twenty-sixth, Nineteen Seven.
THE FOREMOST SCHOOL OF FINE ARTS IN THE SOUTH.
Advantages Equal to Those Found Anywhere.

OFFICE OF THE DIRECTOR. Administration Offices. PEACHTREE AND BROAD STREETS ATLANTA, GEORGIA

November Twentieth,
Nineteen Fourteen.

Massengale Advertising Agency,
Atlanta, Georgia.

Gentlemen:-The past season we have done all of our advertising and publicity work thru your agency, and it gives me great pleasure to say that the results have been excellent, to say nothing of the convenience and expediency of your splendid system.

We have nearly doubled our faculty this season, securing some of the best material that America and Europe affords, which under the present conditions would have been at a great loss had it not been for the splendid results obtained thru the medium of your agency.

Yours truly,
THE ATLANTA CONSERVATORY OF MUSIC.
Georg Fr. Lindner
Director.

Let us send you our interesting "Year Book."

Massengale Advertising Agency

CANDLER BLDG. ATLANTA, GA.

FEDERAL RESERVE SYSTEM'S PROGRESS

Increase in Gold Holdings Over November 20 of $24,000,000—Increase in Cash of $21,700,000.

Washington, November 28.—Banks of the federal reserve system made marked progress during the past week in payment of the first installment of reserves to their reserve banks. A statement of the condition of the twelve reserve banks at the close of business yesterday, given out by the reserve board today, showed an increase in gold holdings over November 20 of $24,000,000 and an increase in cash of $21,700,000 in the same period.

"This," said Secretary Willis, "is regarded as showing satisfactory progress toward the complete payment of reserves throughout the country.

"In several districts a number of banks still are in arrears with payment of their reserve deposits, due to a misunderstanding of the fact that payments were due immediately upon establishment of the banks, or to distance and difficulty in transmission. Telegrams from various banks report substantial surplus reserves at most points and encouraging money market conditions.

"Federal reserve notes in circulation," the statement added, "increased $1,585,000, being issued by eight institutions. The Chicago district is in advance of all others in the matter of note issues. New York and Philadelphia stand next in relative rank. Rediscount facilities have been availed of in all institutions, the total amount of bills discounted being $7,383,000. Rediscounts have increased during the week $1,775,000."

The Statement.

Washington, November 28.—The statement of the condition of the twelve federal reserve banks issued today and showing operations up to the close of business yesterday, discloses that the resources of the banks have increased in one week about $23,000,000. No report by districts was issued. The consolidated statement follows:

RESOURCES.

Gold coin and certificates, $227,840,000.
Legal tender notes, silver certificates and subsidiary coin, $34,630,000.
Total, $262,470,000.
Bills discounted and loans, $7,383,000.
All other resources, $185,000.
Total resources, $270,018,000.
Capital paid in, $18,456,000.
Reserve deposits, $249,268,000.
Total reserve notes in circulation, $2,585,000.

LIABILITIES.

Total liabilities, $270,018,000.
Gold reserve against all liabilities, 90 per cent.
Cash reserve against all liabilities, 104 per cent.
Cash reserve against all liabilities, after setting aside 40 per cent gold reserve against federal reserve notes in circulation, 185.79 per cent.
Discount and loan maturities within thirty days, $5,557,000.
Within sixty days, $1,097,000.

Clearing House Banks.

New York, November 28.—The statement of the average condition of clearing house banks and trust companies for the week show that they hold $123,434,200 reserve in excess of legal requirements. This is a decrease of $6,156,840 from last week. The figures of last week were corrected to read $127,590,040. The statement follows:

AVERAGE CONDITION.

Loans, etc., $2,156,710,000; increase, $7,941,000.
Reserve in own vaults, $247,675,000; decrease, $2,747,000.
Reserve in federal reserve bank, $95,718,000; decrease, $242,000.
Reserve in other depositaries, $25,452,000; decrease, $23,000.
Net demand deposits, $1,961,982,000; increase, $16,335,000.
Net time deposits, $94,555,000; increase, $2,623,000.
Circulation, $78,312,000; decrease, $14,825,000.
Aggregate reserve, $343,845,000.
Excess reserve, $123,434,000; decrease, $6,468,840.

Summary of state banks and trust companies in Greater New York, not included in clearing house statement:

Loans, etc., $519,358,500; decrease, $1,625,100.
Specie, $3,772,000; increase, $25,800.
Legal tenders, $12,331,400; decrease, $600.
Total deposits, $624,546,600; decrease, $1,728,000.
Banks' cash reserve in vault, $12,125,300.
Trust companies' cash reserve in vault, $4,203,810.
Amended figures of last week.
Loans, etc., $2,154,621,000.
Reserve in other depositaries, $25,484,000.
Aggregate reserve, $472,006,000.
Excess reserve, $127,590,040.

ATLANTA QUOTATIONS

FRUITS AND VEGETABLES.
(Corrected by the Fleming Fruit and Produce Company.)

EGG PLANTS	$2.00
PINEAPPLES—Red Spanish	$2.50
ORANGES—Fancy Indian River	$2.00
FLORIDA ORANGES, All other varieties	$2.00
GEORGIA PEARS, fancy	$1.50@2.00
CARMAN PEARS, pound	1½c
ONIONS—Per bag, White	$3.25
Yellow and Red	$3.25
CELERY—Fancy, dozen	50@60c
POTATOES, No. 1	$2.00
White, No. 1	$2.00
OKRA—Tender, crate	$2.00
TOMATOES—Fancy	$2.50
Choice	$2.00
Culls	No Sale
PEPPERS—Drum, fancy	$1.00
Pepper—Fancy	$1.00
SWEET POTATOES, bushel	50@60c
CUCUMBERS, basket	$1.00
CARROTS, dozen	40c
BEETS, dozen	$1.00
APPLES—Gem, crate	75c
Fancy Delicious, barrel	$4.50@5.00
Choice, barrel	$4.00@4.50
GRAPES—Barrel	$2.25
CRANBERRIES—Gallon	65c
PEACHES—Box	$2.25
COCOANUTS—Bag	$3.75@4.00

POULTRY AND EGGS.

Hens, live, pound	14@15c
Friers, pound	17@18c
Rocks, spring	18c
Eggs, dozen	32@35c

FLOUR, GRAIN AND FEED.

Flour, Sacked, Per Barrel—Victory (in towel bags), $7.00; Victory (our finest patent), $6.75; Quality (in 45-pound towel bags), $7.00; Quality (our finest patent), $6.75; Gloria (self-rising), $6.75; White Lily (self-rising), $6.50; Puritan (highest patent), $6.00; Home Queen (highest patent), $6.50; White Cloud (high patent), $6.25; White Daisy (high patent), $6.25; Ocean Spray (good patent), $5.75; Southern Star (good patent), $5.75; Angel Food (finest patent), $7.10; Perfect Biscuit (self-rising), $4.25; Swans Down (highest patent), $6.40.

Meal, Sacked, Per Bushel—Meal, plain, 144-pound sacks, 92c; 96-pound sacks, 92c; 48-pound sacked, 90c; 24-pound sacks, 90c. Meal, bulk, Per Bushel—Meal, white (new crop), 88c; oats, fancy white, 45c; oats, No. 1 white clipped, 44c; oats white, 44c; oats, No. 2 mixed, 42c.

Seeds, Sacked, Per Bushel—Blue Stem seed wheat, $1.85; genuine Georgia seed rye, $1.35; Tennessee seed rye, $1.35; seed barley, $1.20; Appler oats, 80c; winter grazing oats, 80c; Tennessee Burt oats, 80c; Oklahoma rust proof oats, 47½-bushel sacks, 70c.

Hay, Etc.—Alfalfa, choice pea-green, $1.40; alfalfa, No. 1 pea-green, $1.30; Timothy, No. 1, choice, $1.40; clover, mixed hay, small bales, $1.25; straw, 65c; C. S. meal, (Hulls), $24.00; C. S. meal (Creme feed), $24.00; C. S. bulls (square sacks), $24.75.

Chicken Feed, Per Cwt.—Aunt Patsy (50-pound sacks, $2.25; Purina pigeon feed, 100-pound sacks, $3.00; Purina chow-chow, 100-pound sacks, $3.00; Victor scratch, 100-pound sacks, $2.15; oyster shell, 100-pound sacks, 75c; sharp grit, 100-pound sacks, $2.25; beef scrap, 25-pound sacks, $2.25; charcoal, per cwt., 50-pound sacks, $2.00; chicken wheat, per bushel, $1.50; alfalfa meal, 100-pound sacks, $1.45.

Ground Feed, Per Cwt.—Arab horse feed, $1.80; King Corn horse feed, $1.75; Victory horse feed, $1.85; A. B. C. horse feed, $1.75; Sucrene dairy feed, $1.40; alfalfa meal, 100-pound sacks, $1.45.

Shorts, Per Cwt.—Mill Feed—Shorts, Red Dog, 100-pound sacks, $1.95; shorts, fancy mill feed, 75-pound sacks, $1.90; shorts F. W. mill feed, 75-pound sacks, $1.75; shorts, fancy mill feed, 100-pound sacks, $1.75; Georgia feed, 75-pound sacks, $1.70; germ meal, 100-pound sacks, $1.90; germ and meal mixed, 75-pound sacks, $1.80; bran, F. W. 100-pound sacks, $1.45; bran, F. W. 75-pound sacks, $1.45.

Salt—Salt brick (Med.), per case, $5.10; Salt brick (Lump), per case, $3.25; salt, Red Rock, per cwt., $1.10; salt, Omega, per case, 24-packages, $1.50; salt, 100-pound sacks, Chippewa, $4c; salt, 50-pound sacks, Chippewa, 25c; salt, 25-pound sacks, Chippewa, 30c; salt, 100-pound sacks, V. P. 25c; salt, 50-pound sacks, V. P., 15c; salt, 25-pound sacks, V. P., 10c.

These prices are f. o. b. Atlanta and subject to market changes.

ATLANTA LIVE STOCK MARKET.
(By W. H. White, Jr., of White Provision Company.)

Good to choice steers, 900 to 1,000, $5.75 to $6.50.
Good steers, 800 to 900, $5.25 to $5.75.
Medium to good steers, 700 to 800, $4.50 to $5.25.
Good to choice beef cows, 750 to 900, $4.50 to $5.00.
Medium to good cows, 700 to 750, $4.25 to $4.50.
Good to choice heifers, 750 to 850, $4.75 to $5.50.
Medium to good heifers, 650 to 750, $4.25 to $4.75.

The above represents ruling price of good quality beef cattle. Inferior grades and dairy types selling lower.

Medium to common steers, if fat, 800 to 900, $4.50 to $5.50.
Medium to common cows, if fat, 700 to 800, $4.00 to $4.50.
Mixed common, $3.50 to $4.00.
Good butchers bulls, $3.75 to $4.50.
Stock bulls, 250 to 500, $2.50 to $3.25.
Good butcher hogs, 140 to 160, $7.75 to $7.90.
Good butcher pigs, 100 to 140, $7.60 to $7.75.
Light pigs, 80 to 100, $7.50 to $7.60.
Heavy and rough hogs, 200 to 250, $7.00 to $7.35.

Above quotations apply to corn-fed hogs. Mast and peanut-fattened 1½c to 3c under. Fair run of cattle in yards this week. Market about steady. Good supply of hogs. Market strong.

PROVISION MARKET.
(Corrected by White Provision Co.)

Cornfield hams, 16 to 18 average	17½
Cornfield ham, 13 to 14 average	17½
Cornfield country hams, 12 to 13 average	18
Cornfield picnic hams, 6 to 8 average	18
Cornfield sliced bacon, 1-lb. boxes	20
Cornfield bacon, wide and narrow, 1-lb. boxes	18
Cornfield fresh pork sausage, link or bulk, 25-lb. buckets	14
Cornfield bologna sausage, 25-lb. boxes	11
Cornfield luncheon ham, 25-lb. boxes	15
Cornfield smoked link sausage, 25-lb. boxes	11
Cornfield frankfurts in pickle, kits	2.25
Cornfield dried beef, 5 lb. tins	12½
Country style, 5 lb. tins	12½
Compound lard, 1-lb. tins	9½
D. S. extra ribs	12½
D. S. bellies, medium average	18½
D. S. bellies, light average	18

(Corrected by Armour & Co.)

Star Hams, 8-10 ave.	17½
Star Hams, 10-12 ave.	17½
Star Hams, 12-14 ave.	17½
Star Skinned Hams	17½
Star Breakfast Bacon	20
Shield Hams, 8-10 ave.	16½
Shield Hams, 10-12 ave.	16½
Shield Hams, 12-14 ave.	16½
Shield Skinned Hams	16½
Shield Breakfast Bacon	20
Sliced Bacon in 1-lb. cartons, doz.	2.50
Simon Pure Leaf Lard, per case	9.30
Shield Lard, tierce basis	9½
White Cloud, tierce basis	9½
D. S. Bellies, 20-30 ave.	18
D. S. Bellies, 30-40 ave.	18
D. S. Ribs, 8-10 ave.	14½
Pickled Pigs Feet, ½ bbls.	3.40
Pickled Pigs Feet, ¼ bbls.	1.60
Pickled Tripe, ½ bbls.	5.50
Star Sausage Meat	18
Devonshire Farm Sausage	18
Bologna Sausage	18
Fresh Link Sausage	18
Sausage in Oil, per can	6.00

GROCERIES.
(Corrected by Atlanta Wholesale Grocery Company.)

Cheese—Alderney, 17.

Red Rock Ginger Ale—Quarts, $9; pints, $10; Red Rock Syrup, $1.60 per gallon.

Candy—Stick, 6½; mixed, 7; chocolate, 12½.

Canned Goods—Pork and Beans, 1s, 2s and 3s, $1.90 to $4.20. Corn, $1.75 to $3.40. Peas, $1.10 to $4.20. String Beans, 1s, 2s and 3s, $1.90 to $4.00. Salmon, red, $6.50; clams, $4.10; pink, $4.50. Veal Loaf, one-half, $2.40; Armourgan Tips, $4.50 to $6.00. Tuna Fish, 1s, $8.25; ½s, $3.50. Condensed Milk, $4.85 to $6.60. Evaporated Milk, $3.75 to $4.35. Oysters, alligator, $1.90; others, $1.80.

Salt—100-lb. bags, 50c; ice cream, $1.00. Grancorretal, 50c; No. 8 barrels, $3.35. Arm and Hammer Soda, $4.00; Iwy soda, 50; Royal Baking Powder, 1-pound, $4.50; ½-pound, $2.40; 6-oz. size, $1.50. Good Luck, $3.75; Success, $1.80; Rough Rider, $1.80.

Beans—Lima, 7½; pink, 5½; navy, 5. Jelly—Pails, 1-lb. $1.35; 2-oz., $3.75. Spaghetti—$1.90.

Coffee—Bunker Hill Oak, 42c.

Sugar—Pure, 100, ground, 50c.

Flour—Elegant, $7.50; Mountain Dew, $6.75; Bird-Kist, $6.50; Monogram, $6.25; Carnation, $5.85; Golden Crown, $5.75; Peacock per case, $3.00.

Lard and Compound—Cottolene, $7.80; Snowdrift, 50-lb. tins, $5.50; Scoco, 7½; Flake White, 7½.

Sweet Gherkins—Per crate, $1.90; $6.50@8.00; sweet mixed, kegs, $12.50; Cucumbers, 50c; Mangoes, 75c.

Sugar—Granulated, 5¾; powdered, 6¼; extra fine, 6; confectioners', 5¾.

DRY GOODS WERE QUIET DURING THE PAST WEEK

New York, November 28.—Cotton goods trading was quiet for the week, the combination of holiday and inventorying to reduce stocks holding responsible for the reduced dullness. A very considerable irregularity in prices exists. Colored cottons have by been revised downward as many gray and bleached cottons have because of the uncertainty of dyestuffs supplies. Some large jobbers and dyers are operating very close to exhaustion of their stocks of colors and they are shutting down machinery not engaged on actual orders.

Jobbers and retailers have been very slow to anticipate spring business by placing orders with first hands. Some of this has been due to cancellations from retailers and others. There has been some further easing in the prices of wide print cloths and constructions, and many mixed numbers are priced very low. Ducks continue in steady demand for export and some small sales of sheetings have been made for export to Africa and Chinese ports. Miscellaneous export trade is slowly picking up.

In the primary markets it is believed that business will be more active next month as several price revisions will be announced on domestic branded lines, and it is believed jobbers will be ready to buy more liberally for later delivery. While more than a decade dullness has been felt in all general first-hand trading, there is an increasing note of optimism in the consequences of steadier cotton markets.

Prices ruled as follows: Print cloths, 38-inch, 64x64, 4c; 38½-inch, 64x64, 4c; 39-inch, 64x64, 4½; shirting, southern standard, 4¾c; denims, 9-ounce, 14½c; tickings, 8-ounce, 13c; standard prints, 4¾c; staple ginghams, 6½c; dress ginghams, 9½c. Values are generally nominal.

Cotton goods were quiet and steady today. Yarns were weak. Cooler weather helped the spot demand for wool products. Linens were quiet and firm. Burlaps continued easy. A better demand for underwear for quick delivery was reported.

FRUIT AND VEGETABLES COMING MORE FREELY

The Fidelity Fruit and Produce Company of Atlanta, in its weekly letter says:

"The Atlanta market is in good shape. Not overstocked with anything. Demand about equal to supply at prices quoted herein. We hope to see the Florida vegetables coming more freely, as the cold has killed out our home-grown crop, and the Atlanta consumer is expecting vegetables every day in the year. Goods of first-quality, correctly packed, should sell readily at the following prices:

Eggplant	$2.50 to $2.75
Pepper, large crate	2.25 to 2.50
Tomatoes, extra demand	2.00 to 2.50
Squash, yellow	1.00 to 1.25
Okra	2.00 to 2.25
Beans, green	1.75 to 2.25
Lettuce	1.50 to 1.75
Cauliflower	.87 to .65

"With the express rate considered, we believe our market about on the same level as other cities. The low rate helps those who comply, as often heretofore a great many good goods were improperly packed and sold for much less than they were worth.

"There has been quite an advance in dry onions and cabbage. Sweet potatoes also advancing.

"Our market on fruit it quiet. Prices are low and the volume should be heavier. There has been an advance in all lines of good fruit and we think this will make our market stronger. Oranges have advanced 10c to 25c and grapefruit the same.

"All good apples now in storage and prices have advanced from 25c to 50c per barrel.

"Poultry prices low and demand weak. Thanksgiving turkeys sold lower than for years. Some retailed as low as 20c, good stock. Eggs are scarce and high for fresh stock. A good many storage eggs used at prices giving a small margin of profit."

Provisions.

Chicago, November 28.—Cash:
Pork, $17.00.
Lard, $10.00.
Lard, $10.05.
Ribs, $9.37@10.00.

Naval Stores.

Savannah, Ga., November 28.—Turpentine, firm, at 45; receipts, 491.

Rosin firm; receipts, 2,449. B, D and N, $3.40; E, $3.40@3.45; G, $3.45; H, $3.45@3.50; I, $3.55@3.60; K, $4.00; M, $4.05; N, $5.40; window glass, $5.65; water white, $5.95.

Fifty Hungarian servant girls went on silence strike in Budapest, vowing not to speak a word until their employers allowed them two calling nights weekly.

Leading Members of New York Cotton Exchange

AFTER being closed for three and one-half months, the New York Cotton Exchange reopened its doors for resumption of business on November 16, 1914. This event was of vital importance, and one in which a vast interest was taken by the people of the South.

Never in the history of this country have Southern people been so seriously concerned regarding the cotton situation as now. The representative concerns and individuals who are actively engaged in the cotton business and are members of the New York Cotton Exchange are factors to whom they look for information regarding the subject. Therefore, this list of leading members is presented to the readers of The Atlanta Constitution as a valuable directory to be preserved for future reference:

E. P. Walker & Company
COTTON MERCHANTS
82 Wall Street NEW YORK CITY
Specialty—Cotton for Spinners

W. D. Felder & Company
DALLAS, TEXAS
COTTON MERCHANTS
SHIPPERS OF ALL GRADES AND STAPLES TEXAS AND OKLAHOMA COTTONS
EXTRA STAPLES AND LOW GRADES A SPECIALTY

SPRINGS & CO.
MEMBERS
NEW YORK STOCK EXCHANGE NEW YORK COFFEE EXCHANGE
NEW YORK COTTON EXCHANGE CHICAGO BOARD OF TRADE
Stocks Cotton Coffee Grain
Cotton Exchange Building NEW YORK

LAKE BROTHERS
Merchants and Brokers
15 William Street, NEW YORK

Orvis Brothers & Co.
Cotton, Grain, Coffee, Etc.
60 BROADWAY, NEW YORK
Members of All the Exchanges

JAY, BOND & COMPANY
Cotton Merchants
Members New York Cotton Exchange, New Orleans Cotton Exchange, Associate Members Liverpool Cotton Association.
56 BEAVER STREET, NEW YORK
Orders solicited for purchase or sale of cotton for future delivery. Liberal advances made on spot cotton for delivery. Correspondence invited.

MOYSE & HOLMES
26 Beaver St., NEW YORK
Members New York and New Orleans Cotton Exchanges, New York Stock Exchange.
Send for Booklet C—Possibilities in the Cotton Market.

ROBERT MOORE & CO.
COTTON
56 BEAVER STREET, NEW YORK
Fourth National Bank Building, ATLANTA

JENKS, GWYNNE & CO.
INVESTMENT BONDS AND STOCKS STANDARD OIL OF NEW JERSEY AND ALL SUBSIDIARY COMPANIES
15 BROAD STREET, NEW YORK
Members of New York Stock Exchange, New York Cotton Exchange, New Orleans Cotton Exchange, New York Coffee Exchange, Chicago Board of Trade.
Associate Members of the Liverpool Cotton Association.

ROBERT J. JOHNSON Member N. Y. Cotton Exchange
WALTON STORM Member N. Y. Produce Exchange
WARREN R. JOHNSTON Member N. Y. Cotton Exchange
JOHNSTON, STORM & CO.
27 WILLIAM STREET, NEW YORK
BRANCH OFFICES
Anderson, S. C. Opelika, Ala. Charleston, S. C.
Telegraph us for our market opinion. Some member of this firm will personally answer your wire.

Hooper & Co., Cotton Exchange Bldg., Liverpool.
R. H. HOOPER & CO.
Cotton Brokers, Commission Merchants and Exporters
COTTON EXCHANGE BLDG., NEW YORK
TRAVIS STREET, HOUSTON, TEXAS
— Members of —
New York Cotton Exchange Liverpool Cotton Association
New Orleans Cotton Exchange

Renskorf, Lyon & Co.
33 NEW STREET, NEW YORK
— Members —
New York Stock Exchange New York Cotton Exchange
New York Produce Exchange Chicago Board of Trade
New Orleans Cotton Exchange
ASSOCIATE MEMBERS OF LIVERPOOL COTTON ASSOCIATION.

JOHN TANNOR & CO.
21 Cotton Exchange Bldg., NEW YORK CITY
161 Devonshire Street, BOSTON, MASS.
Cotton Brokers and Spinners' Agents
STAPLE COTTON A SPECIALTY

DANIEL O'DELL & CO.
Members { NEW YORK STOCK EXCHANGE / NEW YORK COTTON EXCHANGE
71 Broadway NEW YORK, N. Y.

W. R. Craig R. M. Stuart Wortley R. E. Bonner T. P. Flaherty
W. R. CRAIG & CO.
25 BROAD STREET, NEW YORK
— Members of —
NEW YORK STOCK EXCHANGE NEW YORK COTTON EXCHANGE
NEW ORLEANS COTTON EXCHANGE
NEW YORK COFFEE EXCHANGE CHICAGO BOARD OF TRADE
Associate Members of the Liverpool Cotton Association
SPOT COTTON A SPECIALTY

BANKING HOUSE OF
HENRY CLEWS & CO.
Members New York Stock Exchange
Members New York Cotton Exchange
15 Broad Street NEW YORK

Barbee & Company
Cotton Merchants
RALEIGH, N. C.

HUBBARD BROS. & CO.
COTTON MERCHANTS
HANOVER SQUARE, NEW YORK
Members New York Cotton Exchange, New Orleans Cotton Exchange, New York Produce Exchange; associate members Liverpool Cotton Association. Orders solicited for the purchase and sale of cotton and cotton seed oil for future delivery. Special attention and liberal terms given for consignments of spot cotton for delivery. Correspondence invited.

The TREY O' HEARTS

By LOUIS JOSEPH VANCE

FIFTEENTH INSTALLMENT.

The photo drama corresponding to this installment of "The Trey o' Hearts" may be seen at the Savoy and Alpha theaters tomorrow. By this unique arrangement with the Universal Film Mfg. Co. it is, therefore, not only possible to read "The Trey o' Hearts" in this paper, but also to see each installment of it at the moving picture theaters.

(Copyright, 1914, by Louis Joseph Vance.)

15th Installment.

THE LAST TRUMP

SYNOPSIS—The 3-of-Hearts is the "death-sign" employed by Seneca Trine, an aged and crippled mechanician, in the private war of vengeance which he wages against Alan Law, son of the man (now dead) who was innocently responsible for the accident which rendered Trine a helpless invalid for life. Alan falls in love with Rose, Trine's daughter, and his love is returned. Judith, Rose's twin sister, is a woman of violent passions and erratic temper, resembles her father in contrast Alan's docile but under dramatic circumstances Alan saves her life and so, unwillingly, wins her love. Judith then turns against her father and successfully opposes his efforts to cause Alan to be assassinated by his aides and mercenaries. After many adventures Alan, Rose, Judith and Barcus, Alan's best friend, escape to the mountain country of Southern California and there leave Trine helpless and friendless through causing the death (in self-defense) of his two first lieutenants.

I—THE NEW JUDITH.

From sleep as from drugged stupor Judith Trine awakened, struggling back to consciousness like some exhausted diver from the black depths to the star-smitten surface of a sightbound pool.

And for a little she lay shivering, her half-numb wits fumbling with their business of renewing acquaintance with the world.

At first she could by no means recognise her surroundings. This rude chamber of rough plank walls and primitive furnishings; this wide, hard couch she shared with her still slumbering sister, Rose; the view revealed by an open window at the bedside; a fair perspective of tree-clad mountains through which a wide-bosomed canyon rolled down to an emerald plain, conveyed nothing to her intelligence.

A formless sense of some epochal change in the habits and mental processes of a young lifetime, added to her confusion.

Who was she herself, this strange creature who rested here so calmly by the side of Rose? If she were Judith Trine, how came she to be there? Irreconcilable opposites in every phase of character, the sisters had sedulously avoided association with each other ever since childhood: they had not shared the shelter of four walls overnight since time beyond the bounds of Judith's memory. What, then, had so changed them both that they should be found in such close company? Where was the Judith of yesterday—high-spirited, fearless, proud to arrogance, the puppet of fiery passions, the woman who had been able to contemplate without a qualm committing with her own hand a murder that her father's mind might be eased, his last days soothed with the sense of a wrong repaid in brimming measure?

What, indeed, had become of that wild thing, Judith Trine of yesterday? Surely she had little enough in common with this Judith of today, in whose heart was no more room for envy, hatred, malice or any uncharitableness, so full was it of love which, though it was focused upon the person of one man, none the less embraced all the world—even her sister and successful rival in that one man's affections.

And this was the work of Love!

She sighed, but sighed softly, that she might not disturb her sister; and in this very act of consideration emphasized the vastness of the change that had come over her. For a week ago to have roused Rose needlessly would have afforded Judith malicious delight; while today Judith was not only thoughtful of her sister's minor comforts, but stood prepared to sacrifice herself, to break her own heart with her own two hands, that Rose's happiness might be assured. . . .

Now the chain of memories was quite complete, no link lacking in its continuity. She recalled clearly every incident that had marked the slow growth of this great love she had for Alan Law, from that first day, not yet a month old, when he had escaped the fiery deathtrap she had set for him and repaid her only by risking his life anew to save her from destruction, down to this very morning when the stream from a hydraulic nozzle had swept over the brink of a three hundred-foot precipice a crimson racing automobile containing two desperate men bent upon compassing the death of her beloved.

By that act of sheer self-defense the world was richer for the loss of two black-hearted blackguards, and Alan Law might now be considered safe from further persecution—since there now remained not one soul living bad enough to Seneca Trine to prosecute his private war of vengeance against Alan. And though that aged monomaniac had means whereby he might purchase other scoundrels and corrupt them to his hideous purposes, Judith was determined that he should never again have any opportunity so to do. Though Alan, she knew, would never lift his hand to hinder her father's freedom of action, she, Judith, meant to take such steps as his persecution called for. If there were any justice in the land—if there were any alienists capable of discriminating between Trine's apparent sanity and his deep-rooted mania—then surely not many days more should pass into history without witnessing his contignement to an institution for the criminally insane.

She, Judith, would see to that, and then . . .

The woman sighed once more.

Then Rose and Alan would marry and live happily ever afterward.

But what of Judith?

She made a small gesture of resignation to her destiny. What became of her no longer mattered, so that Alan were made happy in such happiness as he coveted.

And now the thought stirred her sharply that what was to be done must be done quickly, if at all.

And the almost level rays of the declining sun, striking in through the open window, counseled haste if Judith were to accomplish her intention of leaving this place and finding her father again before nightfall.

With the utmost care she rose from the bed, crept to the door of the room (now recognized as the quarters of the foreman of the hydraulic mining outfit) and out into the room adjoining.

And there, pulling the door to gently behind her, she paused and for many minutes stood in tense-strung contemplation of the man she loved—Alan Law, asleep in a chair beside a table, his head pillowed on his folded arms.

This was leave-taking between them—and he would never know.

Far better so: Judith felt she could not trust herself to say farewell to him without breaking down and confessing the utter wretchedness that threatened to overwhelm her each time she forced herself to face the thought that this parting must be final.

Like a thief she stole across the creaking floor to Alan's side, hesitated, bent her head to his and touched her lips to his cheek—a caress so light that he slept on in ignorance of it.

Then, as she lifted her head and stood erect, bosom convulsed with silent sobs, she looked squarely into the face of Rose.

II—THE OLD ADAM.

A long minute elapsed before either woman moved or spoke.

Transfixed beside Alan's chair, steadying herself with a hand upon its back, Judith stared at the figure in the doorway, in a temper at once discomfited and defiant. With this she suffered a phase of incredulity, was scarce able to persuade herself that this was truly Rose who confronted her—Rose whose sweet and gentle nature had ever served as the butt of Judith's supreme contempt and ruthless ridicule.

Here was revolution with a vengeance, when Rose threatened and Judith shrank!

It was as if the women had exchanged natures while they slept.

The countenance that Rose showed her sister was a thunderclosed rent by the lurid lightning of her angry eyes. Her pose was tense and alert, like the pose of an animal set to spring. In her hand hung a revolver.

And slowly, toward the end of that long, mute minute, the girl's grasp tightened upon the grip of the weapon and its muzzle lifted.

Remarking this, a flash of her one-time temper quickened Judith. Of a sudden, with a start, she crossed the floor in a single, noiseless stride, and threw herself before her sister.

"Well!" she demanded hotly. "What are you waiting for? Nobody's stopping you: why don't you shoot?"

The upward movement of the hand was checked: the weapon hung level to Judith's breast—as level and unequivocal as the glance that probed her eyes and the tone of Rose's voice as she demanded:

"What were you doing there?"

"If you must know from me what you already know on the evidence of your eyes—I was bidding good-by to the man I love—kissing him without his knowledge or consent before leaving him to you for good and all!"

"What do you mean?"

"That I'm going away—that I can't stand this situation any longer. Marrophat and Jimmy are dead, my father's helpless—and I mean to see that he remains so. Nothing, then, stands in the way of your marrying Alan but me. And such being the case—and because he's as dear to me as he is to you—I'm going to take myself off and keep out of the way."

"For fear lest he find out that you love him?"

Judith's lip curled. "Do you think him so witless he doesn't know that already?"

"And so you leave him to me out of your charity! Is that it?"

"Any way you like. But if it's so intolerable to you to think that I dare love him and confess it to you—if you begrudge me the humiliation of stooping to kiss a man who doesn't want my kisses—if you are so afraid of losing him while I live and love him—very well, then!"

With a passionate gesture Judith tore open the bosom of her waist, offering her flesh to the muzzle of the revolver.

A cry broke from the lips of Rose that was like the cry of a forlorn child punished with cruelty that passes its understanding. She fell back against the wall. The revolver swept up through the air—but its mark was her own head rather than Judith's bosom.

But before her finger found strength to pull the trigger the man at the table, startled from his sleep by the sound of angry voices, leaped from his chair with a violence that sent it clattering to the floor, and hurled himself headlong across the room, imprisoning the wrist of his betrothed with one hand while the other wrested the weapon away and passed it to Judith.

"Rose!" he cried thickly, "what does this mean? Are you mad? Judith—"

Dragging the bosom of her waist together, Judith thrust the weapon into its holster and turned away.

"Be kind to her, Alan," she said in an uncertain voice: "She didn't understand and—and I goaded her beyond endurance, I'm afraid. Forgive me—but be kind to her always!"

Somehow, blindly, she stumbled out of the cabin into the open, possessed by a thought whose temptation was stronger than her powers of resistance. What Rose had failed to accomplish might now serve to resolve Judith's problem . . . None, she told herself bitterly, would seek to hinder her. But she meant so to arrange the matter that none should see or suspect and be moved to interfere.

Late though the afternoon hour was, the business of hydraulic mining still engaged the undivided attention of every man in the camp. None noticed the girl as she sped by the food toward the cliff—at least, if any one did, it was without remarking the symptoms of the hysteria which was at the bottom of this mad impulse toward self-destruction.

And yet, such is the inconsistency of the human animal, the instinct for self-preservation was stronger than her purpose: when a touring car swung round the mountain and shot toward her, she checked hastily and jumped aside in ample time to escape being run down.

The next instant the machine was lurching to a halt and the sonorous accents of Seneca Trine were saluting her:

"Judith! You here! What the devil! Where've you been? Where are Marrophat and Jimmy?"

"Dead!" the girl replied, sententious, eyeing him strangely.

"Dead!" he echoed. "Who's dead?" A gleam of infernal joy lighted up his grim and lowering countenance. "You don't mean to tell me Alan Law—"

"No," she cut him short again. "I mean to tell you that Marrophat and Jimmy are dead."

"I don't believe it!" the old man screamed, aghast. "I won't believe it. You're lying to me, you jade! You're lying—"

She indicated with a gesture two forms that lay at a little distance back from the roadside, motionless beneath a sheet of canvas—the bodies of Trine's creatures, recovered by the mining gang and brought up for a Christian burial.

This, then, was the cruel fruition of his merciless hounding of Alan Law from the woods of northern Maine to the hills of southern California! . . .

The last bitter drop that brimmed his cup of misery was added when Alan Law himself appeared, leaving the miners' cabin in company with his betrothed—Rose now soothed and comforted, smiling through the traces of her recent tears as she clung to her lover, nestling in the hollow of his arm.

To Alan, on the other hand, this rencontre seemed to afford nothing but the pleasantest surprise imaginable.

"Well!" he cried, releasing Rose and running down to the car. "Here's luck! And at the very moment when I was calling my lucky star hard names! How can I ever reward your thoughtfulness, Mr. Trine? It beats me how you do keep track of me this way—happening along like this every time I need a car the worst way in the world!"

"Drive on!" Trine screamed to the chauffeur. "Drive on, do you hear!"

But Judith had stepped up on the running board and was eyeing the driver coldly, with one hand significantly resting on the butt of the weapon at her side. The car remained at a standstill.

"But where's Barcus?" Judith demanded when, after helping Rose into the car and running off to thank their hosts, Alan returned alone to the car.

"Goodness only knows," the young man answered cheerfully. "He would insist on rambling off down the canyon in search of an alleged town where we could hire a motor car—somewhere down there."

Taking the seat next the chauffeur, he gave the word to drive on; and they slipped away from the location of the mining camp, saluted by cheers from the miners.

Half an hour passed without a word spoken by any member of the party. Each was deep in his or her own especial preoccupation.

The aged monomaniac occupied the right-hand corner of the rear seat. Thus his one able hand was next to Judith, in close juxtaposition to the revolver in the holster on her hip.

Without the least warning his left hand closed upon the weapon, withdrew it and leveled it at the back of Alan's head.

As he pulled the trigger Judith flung herself bodily upon the arm.

Even so, the bullet found a goal, though in another than the intended victim. The muscular forearm of the chauffeur received it.

With a shriek of pain the man released the wheel and grasped his arm.

Before Alan could move to prevent the disaster the car, running without a guiding hand, cannoned off a low embankment to the left and shot full-tilt into a shallow ditch on the right, shelling its passengers like peas from a broken pod.

Alan catapulted a good twenty feet through the air and alighted with such force that he lay stunned for several moments.

When he came to, he found Barcus helping him to his feet: a heavy seven-passenger touring car hailed in the roadway indicated the manner in which his friend had arrived on the scene of the accident.

When damages were assessed it was found that none of the party had suffered seriously but the chauffeur and Seneca Trine himself. The former had only his wound to show, however; while Trine lay still and senseless at a very considerable distance from the wrecked automobile.

III—THE LAST TRUMP.

Toward the evening of the third day following the motor spill, Judith sat in the deeply recessed window of a bedchamber on the second floor of a hotel situated in the heart of California's orange-growing lands.

Behind her Seneca Trine sat, apparently asleep, in a wheeled invalid chair.

There was no other occupant of the room.

Though he had lain nearly two days in coma, her father's subsequent progress toward recovery of his normal state had been rapid. For the last twenty-four hours he had been in full possession of his faculties and (for some reason impossible for Judith to fathom) uncommonly cheerful.

From this circumstance she drew a certain sense of mystified anxiety. Twice in the course of the morning she had caught his eye following her with a gleam of sardonic exultancy, as though he nursed some secret of extraordinary potentialities.

And yet (she argued) it was quite impossible that he should have some fresh scheme brewing for the assassination of Alan.

And yet . . . . she was oppressed by a great uneasiness.

A considerable degree of restlessness was surely pardonable in one who, from her window, watched a carriage-drive populous with vehicles (for the most part motor cars) bringing to the hotel gayly dressed men and women, the guests invited to the wedding of Rose Trine and Alan Law.

Within another ten minutes the man Judith loved with all her body and soul would be the husband of her sister.

Slowly, against her will, she rose and stole across the floor to her father's chair.

His breathing was slow and regular: beyond doubt he slept; unquestionably there was no reason why she should not leave him for ten minutes; even though he waked it could not harm him to await her return at the end of that scant period.

Like a guilty thing, on feet as noiseless as any sneak-thief's, she crept from the room, closed the door silently, ran down the hall and descended by a back way, a little-used staircase, to the lower hall, approaching the scene of the marriage.

Above stairs, in the room Judith had quitted, Seneca Trine opened both eyes wide and laughed a silent laugh of savage triumph when the door closed behind his daughter.

At last he was left to his own devices—and at a time the most fitting imaginable for what he had in mind.

With a grin, Seneca Trine raised both arms and stretched them wide apart.

Then, grasping the arms of his chair, he lifted himself from it and stood trembling upon his own feet for the first time in almost twenty years.

Grasping the back of the wheeled chair, he used it as a crutch to guide his feeble and uncertain movements. But these became momentarily stronger and more confident.

This, then, was the secret he had hugged to his embittered bosom, a secret unsuspected even by the attending surgeon: that through the motor accident of three days ago he had regained the use of limbs that had been stricken motionless—strangely enough, by a motor car—nearly two decades since.

Slowly but surely moving to the bureau in the room, he opened one of its drawers and took out something he had, without her knowledge, seen Judith put away there while she thought he slept.

Then, with this hidden in the pocket of his dressing gown, he steered a straight if very deliberate course to the door, let himself out, and like a materialized specter of the man he once had been, navigated the corridor to the head of the broad central staircase and step by step, clinging with both hands, negotiated the descent.

The lobby of the hotel was deserted. As the ceremony approached its end every guest and servant in the house was crowding the doorway to the chapel. None opposed the progress of this ghastly vision in dressing gown and slippered feet, chuckling insanely to himself as he tottered through the empty halls and corridors, finding an almost supernatural strength to sustain him till he found himself face to face with his chosen enemy and victim.

The first that blocked his way into the chapel, a bellboy of the hotel, looked round at the first touch of the claw-like hand upon his shoulder and shrank back with a cry of terror—a cry that was echoed from half a dozen throats within another instant.

As if from the path of some grizzly visitant from the world beyond the grave, the throng pressed back and cleared a way for Seneca Trine, father of the bride.

And as the way opened and he looked up toward the altar and saw Alan standing hand in hand with Rose while the minister invoked a blessing upon the union, added strength, the strength of the insane, was given to Seneca Trine.

When Alan, annoyed by the disturbance in the body of the chapel, looked round, it was to see the aged maniac standing within a dozen feet of him; and as he looked and cried out in wonder, Trine whipped a revolver from the pocket of his dressing gown and swung it steadily to bear upon Alan's head.

At that instant the storm broke with infernal fury upon the land. . . .

A crash of thunder so heavy and prolonged that it seemed to rock the very building upon its foundations, accompanied the shattering of a huge stained-glass window.

A bolt of bluish flame of dazzling brilliance slashed through the window like a flaming sword and smote the pistol in the hand of Seneca Trine, discharging the weapon even as it struck him dead.

As he fell, the bolt swerved and struck two others down—Alan Law and the woman who had just been made his wife.

IV—THE WIFE.

Again three days elapsed; and Judith, returning from the double funeral of her father and sister, doffed her mourning for a gown less somber and more suited to the atmosphere of a sickroom, then relieved a nurse in charge of Alan.

He remained as he had been ever since the falling of the thunderbolt—in absolute coma.

But he lived, and—or the physicians lied—must soon regain consciousness.

Kneeling beside his bedside Judith prayed long and earnestly.

When she arose it was to answer a tap upon the door. She admitted Tom Barcus and suffered him to lead her into the recess of the window, where they conferred in guarded tones in spite of the fact that the subject of their communications could not possibly have heard them.

"I've come to tell you something," Barcus announced with characteristic awkwardness. "I've known it for three days—ever since the wedding, in fact—and kept it to myself, not knowing whether I ought to tell you yet or not."

He paused, eyeing her uncertainly, unhappily.

"I am prepared," Judith assured him calmly.

"You're nothing of the sort," he countered, argumentative. "You couldn't be. It's the most amazing thing imaginable. . . . See here . . ."

"Well?"

"You understand, don't you, that Alan must never know that Rose was killed by that lightning stroke?"

"What do you mean?"

"I mean," the man floundered miserably, "you see, he loved her so—I thought—I'm sure it would be best—if you can bring yourself to it—to let him go on believing it wasn't Rose who was killed, but Judith. And that's skating so close to the truth that it makes no difference: the Judith Alan knew and the Judith I knew in the beginning is gone as completely as though she and not Rose had been killed."

After a long pause, the girl asked him quietly: "I understand. But is it possible you don't understand that, if I were to consent to this proposition, lend myself to adecception which I must maintain through all my life to come—Alan would consider me his wife?"

"Well, but—you see—you are his wife. . . . Oh, don't think I'm off my hat: I'm telling you the plain, unvarnished truth. You are Alan's wife. . . . No, listen to me. You remember that day in New York when you substituted for Rose, when Alan tried to elope with her, and you went with him to Jersey City, and stood up to be married by a preacher-guy named Wright—and Marrophat broke in just at the critical moment and busted up the party?"

"Well?" she demanded breathlessly.

Barcus produced a folded yellow paper from his coat pocket and proffered it.

"Read that. It was handed to me as best man, just before the ceremony. Seeing it was addressed to Alan and knowing he was in no frame of mind to be bothered by telegrams, I slipped it into my pocket and forgot all about it temporarily. When I came to find it, I took the liberty of reading it. But read it for yourself."

The typewritten lines of the long message blurred and ran together almost indecipherably in Judith's vision. None the less, she contrived to grasp the substance of its meaning:

"WHY DIDN'T YOU WIRE ME SOONER?" it ran: "MARRIAGE TO ROSE IMPOSSIBLE. REV. M. WRIGHT INFORMED ME YOUR MARRIAGE TO JUDITH LAST WEEK HAD GONE TOO FAR WHEN MARROPHAT INTERRUPTED. JUDITH LEGALLY YOUR WIFE. WOULD HAVE ADVISED YOU SOONER BUT DID NOT KNOW WHERE TO ADDRESS YOU. HOPE TO HEAVEN THIS GETS TO YOU BEFORE TOO LATE."

The message was signed with the name of Alan's confidential man of business in New York. . . .

When she looked up she was alone in the room, but for the silent patient on his couch.

Slowly, almost fearfully, she crept to his bedside and stood looking down into the face of her husband.

And while she looked Alan's lashes fluttered, his respiration quickened, a faint color crept into his pallid cheeks—and his eyes opened wide and looked into hers.

His lips moved and breathed a word of recognition:

"Judith!"

With a low cry of tenderness, the girl sank to her knees and encircled his head with her arms.

"Judith," she whispered, hiding her face in his bosom, "Judith is no more . . ."

A pause; and then the feeble voice:

"Then, if I was mistaken, if you aren't Judith, you must be Rose—my wife!"

She said steadily: "I am your wife."

His hands fumbled with her face, closed upon her cheeks, lifted her head until her eyes must look into his.

And for many minutes he held her so, looking deep into the soul of the woman.

Then quietly he said: "I know . . ."

END OF THE TREY O' HEARTS

ROGERS SENDS SHOT TO BUSH CARTER'S HEART

Marshal of Jesup, Claiming Self-Defense, Kills Appling County Man.

Jesup, Ga., November 28.—(Special.) L. W. Rogers, night marshal, shot and instantly killed Bush F. Carter, of Appling county, while trying to arrest him. Mr. Carter, accompanied by his cousin, John Carter, came to Jesup this morning to attend to business. They had been in the city all day.

Late in the afternoon Night Marshal Rogers had a message to look out for a stolen overcoat. He found an overcoat on Carter to fill the description and immediately placed him under arrest. He had reached the jail and was on the inside when Carter, shot Rogers, snatched out his revolver to shoot, but Rogers shot first, striking the man in the heart.

Coroner Wages is holding an inquest over the body.

Colonel James R. Thomas has been employed by the defendant.

Suit Is Settled, Says Attorney, But Judge Calls Davis to Court

Valdosta, Ga., November 28.—(Special.)—J. W. Davis, of this city, who was under a $2,000 bond for an attempted assault on a 12-year-old girl and who failed to appear in court, was ordered arrested and his bond forfeited to $8,000. When the case was called Davis' attorney announced that it had been settled and the warrant surrendered, requesting that the defendant's bondsmen be released. Judge Thomas declined to allow the case settled without Davis' appearance in court and ordered his re-arrest. Davis has not yet been apprehended. The case attracted more attention than any which has occurred here in many years.

Jury Awards Thurman $15,000 for Injuries in Georgia Central Wreck

Americus, Ga., November 28.—(Special.)—Fifteen thousand dollars was the amount awarded Dr. E. L. Thurman, an ostedpath of Americus, by a Sumter county jury this morning in his suit against the Central of Georgia railway for personal injuries sustained in a wreck near Americus two years ago. Both Dr. Thurman and his wife were passengers aboard the wrecked train, and each instituted suit for personal injuries. Dr. Thurman asked for $25,000 damages and was awarded $15,000 instead. Mrs. Thurman's suit for a less amount is still pending.

CONDUCTORS NAME OFFICERS FOR 1915

Waycross, Ga., November 28.—(Special.)—Division No. 211, Order of Railway Conductors, have elected officers for 1915, as follows: Chief conductor, Walter F. Paton; assistant chief conductor, R. B. Ballard; secretary and treasurer, D. Young; senior conductor, R. H. Martin; junior conductor, H. J. Williams; I. S. E. J. Blythe; O. S. M. J. Peach; trustees, R. B. Ballard, J. A. Tomlin, E. J. Blythe; chairman local adjustment committee, W. R. Stovall; legislative representative, Walter F. Eaton. The new chief conductor of the local division is one of the most popular men in the employ of the Atlantic Coast Line, and heads the list of the Waycross boosters.

DAVIS GETS 14 YEARS ON ASSAULT CHARGE

Valdosta, Ga., November 28.—(Special.)—C. W. Davis, a young white man, convicted of an attempted criminal assault on a 14-year-old girl at Hahira last June, was sentenced by Judge Thomas to fourteen years in the penitentiary. Davis had been before the court before on a similar charge, in which he was cleared.

MASONS OF ROYSTON ELECT YEAR'S OFFICERS

Royston, Ga., November 28.—(Special.)—At their regular meeting Thursday evening, Royston lodge, No. 424, F. & A. M., elected the following officers for the ensuing year: J. F. Lee, W. M.; G. C. Brown, S. W.; J. B. Shirley, J. W.; John Holbrooks, secretary, and A. T. Brown, tyler.

Echols Leaves for Rome.

Augusta, Ga., November 28.—(Special.)—Rev. A. D. Echols, who has just completed four years as pastor of Asbury Methodist church, of this city, has left to take up his new work in Rome. Mr. Echols entered into the city's life very thoroughly and leaves with the good wishes of many friends.

Make Men and Women Feel Young

New Life and Vigor for Weak-Nerved, Run-Down People, Is Kellogg's Sanitone Wafers.

50c BOX FREE.

Kellogg's Sanitone Wafers are the greatest known nerve vitalizers. They awaken your drooping vitality and revive the ambitious of old. It's a shame for any man or woman to stay a nervous wreck, to be "dopey" and peevish; dull, gloomy and irritable, when Kellogg's Sanitone Wafers will thrill them with all the joy and health of Brace and Berry. They are wonder-workers. Get out of life the best that life can give, and try wither away in nerve-racked misery and ailing, when this remedy will restore you so you're master of your old-time self. $1.00 a box at druggists.

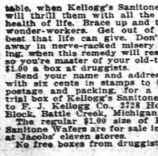

If I Look as I Feel, After Taking Kellogg's Sanitone Wafers, No Wonder They Call Me a "Dandy."

Send your name and address today, with six cents in stamps to help pay postage and packing, for a free 50c trial box of Kellogg's Sanitone Wafers, to F. J. Kellogg Co., 2728 Hoffmaster Block, Battle Creek, Michigan.

The regular $1.00 size of Kellogg's Sanitone Wafers are for sale in Atlanta at Jacobs' eleven stores.

No free boxes from druggists.

RAILROADS OF STATE SHOW LARGE EARNINGS

The Gross Is Largest in History, But the Net Shows Decrease.

The state railroad commission has completed a tabulation of gross earnings, operating expenses and net earnings of the railroads of Georgia, from business within Georgia, for the fiscal year ending June 30, 1914.

The report says:

"The 1914 reports show the largest gross earnings with the largest operating expenses for any year in the history of the state.

"The net earnings, however, are only the fourth largest, being less than in 1910, 1911 and 1912, when they were respectively $13,833,340.29, $14,553,954.19 and $14,195,212.54. The percentage of operating expenses to gross revenue in 1914 was 74.52 as compared with 73.36 in 1913; 72.12 for 1912; 68.78 for 1911 and 68.75 for 1910.

"The increased percentage of operating expenses in recent years has been almost wholly caused by increased wages paid and increased cost of materials, supplies and equipment.

"The railroad commission believes that the business done within Georgia by the railroads is a fair index as to the volume of general business done in the state."

Here is the tabulation upon which the foregoing remarks are based:

Sixty-seven railroads report gross earnings $52,976,955.77.

Sixty-seven railroads report operating expenses, $39,566,891.97.

Sixty-one railroads report net earnings, $13,409,892.83.

Six railroads report deficits, $31,742.53.

These reports compare with the fiscal year ending June 30, 1913, as follows:

Sixty-five railroads reported gross earnings, $52,559,282.06.

Sixty-five railroads reported operating expenses, $38,554,220.32.

Fifty-three railroads reported net earnings, $12,752,260.70.

Twelve railroads reported deficits, $46,907.55.

The report continues:

"As indicative of the growth of the transportation business of the state, and as therefore also of the growth of the general business of the state for the period of twenty years, ending June 30, 1914, the following statistics are interesting and encouraging:

Railroad mileage in operation 1895, 5,246; in 1914, 7,298.

Railroad gross earnings in 1895, $16,950,146.96; in 1914, $52,976,951.77.

Railroad operating expenses 1895, $12,897,736.65; in 1914, $39,566,891.97.

Railroad net earnings 1895, $4,052,410.36; in 1914, $13,224,040.20.

"As already stated, the reports for 1914, from which the foregoing figures are taken, are for the fiscal year ending June 30, 1914, and in no wise reflect conditions in the state as they exist today.

"The European war has entirely changed conditions, which on July 1 last promised a year of by far the greatest business in the history of the state.

"During the past three months, under the war conditions, monthly reports to the railroad commission show an average decrease in gross earnings of all the railroads of nearly 25 per cent as compared with 1913, without corresponding decreases in operating expenses."

J. C. OWENSBY BURIED.

Killed in Atlanta—Funeral in LaGrange.

LaGrange, Ga., November 28.—(Special.)—The body of J. C. Owensby, a former resident of LaGrange, was brought to LaGrange on Thursday for interment in Hillview cemetery. The young man died Tuesday morning at the home of his mother, Mrs. Jennie Owensby, as the result of injuries he received while engaged in his duties as a switchman for the Western and Atlantic railroad in the Atlanta yards.

The funeral party was accompanied to LaGrange by a delegation from the Atlanta local of the Brotherhood of Railway Trainmen and was met at the train by an escort from the LaGrange lodge of Masons. Services were conducted at the grave by Rev. H. C. Cofield, pastor of the South LaGrange Baptist church. Mr. Owensby was 27 years of age. Besides his mother, he is survived by four brothers, T. H. and E. R. Owensby, of LaGrange; M. R. and R. G. Owensby, of Atlanta, and three sisters, Mrs. J. T. Hollis, of Shawmut, Ala.; Mrs. E. S. Mathis, of Atlanta, and Mrs. L. M. Hasty, of West Point.

FIRE ENDANGERS SEVEN.

Waycross Early Morning Blaze Destroys Two Buildings.

Waycross, Ga., November 28.—(Special.)—Two fires within an hour early today caused damage estimated at $2,500, and gave Mrs. L. B. Boggs and two children a narrow escape. The Boggs home was practically ruined, inmates being rescued from the house just before the ceiling over them collapsed. Mr. Boggs is city electrician and building inspector. Insurance only partly covered his loss.

The grocery store of G. C. Thomas was destroyed, four men occupying the room at the rear getting out in scanty attire.

FORM LAW PARTNERSHIP

A. A. Baumstark and Fred Schrimper Join Forces.

Fred Schrimper, who has been practicing law in Atlanta for the last four years, and J. A. Baumstark, who, since his graduation four months ago from the Atlanta Law school, has been with Hoyton Bros., have formed a partnership under the title of Schrimper & Baumstark, and will open offices Monday in the Temple Court building.

REV. BURDEN, OF ALA., DIES AT LAGRANGE

LaGrange, Ga., November 28.—(Special.)—Rev. C. J. Burden, who had been at the hospital in LaGrange for the past two weeks with Bright's disease, died Friday morning about 7:30 o'clock. Mr. Burden was a resident of Shawmut, Ala., and had charge of several Baptist churches in the eastern part of Alabama, and the western part of Georgia. At the time of his death he was 63 years of age. He was well known throughout this section. The body was sent over the Atlanta, Birmingham and Atlantic railroad at 7:40 this morning to LaFayette, Ala., where the funeral took place at 11 o'clock today. Mr. Burden is survived by a wife and one daughter, Mrs. J. D. Darden, of Shawmut, Ala.; one son, Dr. C. S. Burden, of Hogansville, and one sister-in-law, Mrs. J. T. Holliday, of LaGrange.

WAYCROSS CHURCH WILL USE "MOVIES"

Waycross, Ga., November 28.—(Special.)—Monday night for the first time a moving picture machine will see actual service in a Waycross church.

For some time the question of using moving picture machines in churches to aid in the Sunday school and other work of the church has been discussed, but it remained for the Central Baptist church to install the first machine. The machine at first will be used at a meeting of the Baptist Young People's union to illustrate a lecture.

Homes for Pretty Canaries Asked in Constitution Ad

Wanted—Homes for a lot of canaries, fine songsters, good French stock and St. Andreasburg rollers. Good bathers. Prices reasonable. Address "Davis," care Constitution.

There's more than the simple appeal between the lines of the above want ad, which appears elsewhere. There is a story of intense human interest—one which throbs with pathos. It comes from Miss Maude Marion Apple, who now lives with relatives in Florida, and whose father was at one time rector of Trinity church at Apalachicola, Fla.

For a long time Miss Apple has suffered from an ailment which has made her almost helpless. To aid her father in her support, she began raising canary birds from the finest stock she could obtain, and at the time of his death she was meeting with great success.

The young lady is still an invalid, but she still has that spirit which inspires her to do something to aid her relatives. She has a number of canaries on hand, and is anxious to dispose of them. She has written The Constitution a request for aid.

There are thousands of people in Atlanta and Georgia who are able to take advantage of Miss Apple's sale of bird birds. It is a known fact that the St. Andreasburg rollers are the finest birds known, and the fact that there are no remarks on the market for sale at any of the bird stores in the United States, because of the surrounding, should aid the young lady in her sale. Most of the canaries sold in the United States are trapped in the Harts mountains in Germany, but the war has stopped that source of supply, and the few birds which reach this side of the water from Japan are priced so high that the ordinary fancier cannot buy them.

Miss Apple's ad gives the assurance that she is asking only a reasonable price for her birds, which means that many Atlantans who have been unable to buy from the dealers now have a golden opportunity.

Miss Pickard to Wed Brother Of Man Whom Her Sister Jilted

Macon, Ga., November 28.—(Special.) Dr. and Mrs. William Lowndes Pickard today announced the engagement of their daughter, Elizabeth Belle, to Paul Dargett Karstan, formerly of Boston, Mass. The date of the wedding has not yet been fixed.

This announcement is of all the more interest by reason of the fact that Miss Pickard's older sister, nee Miss Florence Pickard, was once engaged to marry Mr. Karstan's older brother, Gustave Karstan, but while he was on his way from Europe she eloped with Leverette Harrison, an old sweetheart, and when Mr. Karstan reached Savannah he found that his intended bride had gone.

Paul Karstan came to Savannah with his brother and fell in love with Miss Elizabeth Pickard and when the Pickard family moved to Macon, where Dr. Pickard is now president of Mercer university, Mr. Karstan came here to live also, securing a clerical position with a local bank and he now studying law at Mercer university.

Bryan Talks to Boys.

Ann Arbor, Mich., November 28.—William J. Bryan was principal speaker tonight at the State Boys' conference being held here. Two thousand boys from throughout the state are attending the meeting, which is conducted under auspices of the Y. M. C. A.

LET ATLANTA BAR PROBE BOND CASES, URGES SAM CRANE

Averring that the men indicted by the grand jury for bond swindles in the recent bond probe were only the tools of men higher-up, S. C. Crane, an attorney, who recently created a sensation in the police commission by charging graft and corruption in the police department, has written a letter to Solicitor Hugh M. Dorsey urging that the Atlanta Bar association, as well as the grand jury, investigate the charges of bond swindling.

He maintains that prominent lawyers are implicated in the alleged gang. He charges that the grand jury has only touched on the surface, and acted against the smaller "fry," and declares that unless a more vigorous investigation is promoted, Atlanta will never be rid of the bond gang.

"SATURDAY NIGHT" NO MORE AT WAYCROSS

Waycross, Ga., November 28.—(Special.)—Perkins J. Prewitt, who since the consolidation of The Evening Herald and The Daily Journal, has published a weekly known as Waycross Saturday Night, has joined the staff of The Journal-Herald, suspending his weekly to devote his entire time to his new duties.

CHILDREN'S SERVICE AT ALL SAINTS' CHURCH

A children's service will be held this afternoon, beginning at 4 o'clock and lasting one hour, at All Saints' Episcopal church, North avenue and Peachtree street. The pastor, Dr. W. W. Memminger, will tell the story of "The Three Caskets" to the children. The children's choir, composed of fifty young people, will sing.

Italian Statesman Dead.

Rome, November 28.—The Marquis Visconti Venosta, former Italian minister of foreign affairs, died in Rome this morning. The marquis was born in Milan in 1829. He had a distinguished career in the Italian diplomatic service, and as late as 1912 he was active in diplomatic negotiations between Italy and Austria.

DR. W. J. GREEN DEAD AT CLAYTON, GA.

Clayton, Ga., November 28.—(Special.)—Dr. W. J. Green, a prominent citizen and Mason, died here this morning at 10 o'clock. Dr. Green, who was born and reared in this county, had lived here practically all of his life, except about four years that he lived in Athens and Macon, Ga., having removed back to his native county from Macon this year. He was the first native from Rabun county that ever received a medical diploma for practicing medicine. That was in the year 1858, and he has been actively engaged in the practice of medicine ever since. He had been in declining health for three years. He represented this, the fortieth, senatorial district in the upper branch of the Georgia assembly from 1898 to 1900. He belonged to one of the most prominent families in this county. His wife, two sons, two daughters, his mother, one brother and one sister in this county, and two brothers and one sister, of Moorefield, Wyo., survive him. He was 51 years of age.

COLUMBUS ALDERMEN GET BARE 130 VOTES

Columbus, Ga., November 28.—(Special.)—In the primary election here today for the nomination of eight candidates for aldermen only 130 votes were cast. There was no opposition in any of the wards and little interest was manifested.

Gum Disease, Foul Breath

There is no reason in letting this condition run on till you lose your friends, your teeth and maybe health. I successfully treat Gum disease, loose teeth and restore decayed teeth to their natural beauty.

Crown and Bridge Work

Dr. C. C. Needham
23½ Whitehall OVER JACOBS'

WOMAN IS INJURED WHEN AUTOMOBILE STRIKES ELECTRIC

Mrs. Addie Fleming, of 92 Central avenue, was thrown out of an automobile on Central avenue, near Trinity avenue, Saturday afternoon late when the car struck an electric which was standing in front of 137 Central avenue. Mrs. Fleming received several lacerations on her forehead, caused by the breaking of her nose glasses.

She was rushed to the Grady hospital, where several stitches had to be taken. Later she returned to her home.

She was riding in the auto with T. A. Coleman, of Macon, who was driving. Coleman escaped uninjured.

The right front wheel of the auto was torn off by the impact with the electric.

The police say that the electric was owned by R. C. Darby, at 137 Central avenue.

The Jaffa-Jerusalem railway, last year, carried nearly 200,000 passengers and nearly 50,000 tons of freight.

Out-of-Town Christmas Sohppers

Will receive the best of attention at our store, as we desire to please; our stock is complete; our prices reasonable.

We are in the heart of Atlanta; just a step off Peachtree; put us on your list, then come to see us.

A. M. BALDING,
The Jeweler,
17 Edgewood Avenue

Member Atlanta Retail Merchants' Association

$30.50 EAGLE RANGES NOW ONLY $23.98

AN UNPARALLELED RANGE OFFER!!

$23.98 "NOTHING DOWN" $1 a Week

FOR THIS Full size, full weight, regular made, our old reliable $39.50 "Eagle" Steel Range. Just an attraction for the "Nothing Down" Sale.

This Is an Opportunity to Save

money—not often occurring. You not only save $15.52 on your purchase, but now, at the "Nothing-Down" sale—no cash is required. There is the double advantage of buying now while this special lot of Ranges is being closed out. Don't put off your visit—come now while this unexampled price and this unusual offer are both in force.

Size of the "EAGLE"—The "EAGLE" Range is 42 inches long, 28 inches wide and about 5½ feet high; the **Oven** is 16 inches wide, 12½ inches high and 20 inches deep; the **Top** shows six 8-inch holes, with plenty of space between.

Construction—The "EAGLE" Steel Range is made of cold rolled blued steel as to body, and the castings are made of pure pig iron. The **walls** are heavily reinforced with **Asbestos Mill Board**, which makes a perfect insulating system, keeping all the heat within the Range, making operation economical and efficient. The **doors** and **warming closet** front are beautifully nickeled, and the steel is finished in colonial black, making a tasty and durable combination. The **warming closet** has a roll front Russia iron door, and is snug and capacious.

GUARANTEE—We guarantee this Special "Eagle" Range to be full size, and regularly made, and the full equal of any range we have ever sold at $39.50. And now, during the "Nothing Down" sale, you can have this $39.50 Range for..... $23.98

Nothing like this value has ever before been offered to our knowledge. A real, regular, **Eagle Steel Range** — worth always $39.50— for only $23.98

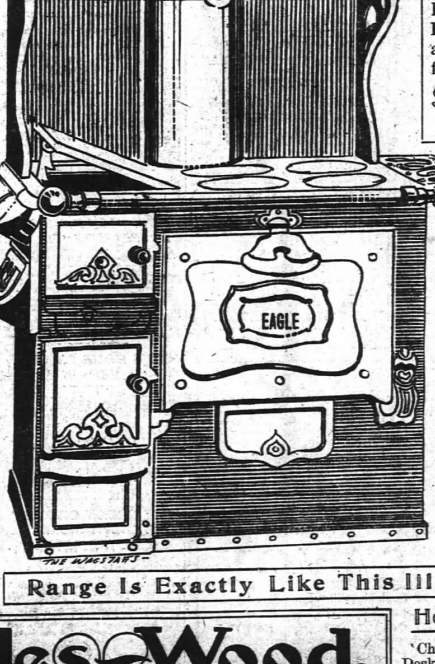

Only ninety Ranges in this lot; we can't get any more at the price we bought these. COME EARLY if you want the best Bargain of the year.

Satisfaction We further and unequivocally warrant this "Eagle" Range to operate satisfactorily to YOU.

Range Is Exactly Like This Illustration

Sellers Cabinets

"Nothing Down" Sale has been quite a boost to Sellers Cabinets sales. When you can get the Best Cabinet on Earth for "nothing down" and $1 a week, you are getting the best of it.

Rhodes-Wood FURNITURE COMPANY

COMPLETE HOUSEFURNISHERS

103-5-7-9-11 Whitehall, Corner Mitchell

Holiday Gifts

'Chifforobes, Ladies' Desks, Music Cabinets, Dressing Tables, Morris Chairs, Cheval Mirrors. Our windows are full of these at attractive prices. Delivered any time. Make a selection now. "Nothing Down" Sale.

AMERICAN WOMAN TELLS OF THE RED CROSS WORK

Mrs. Deming-Jarves Describes Scenes in French Hospital Where She Is a Nurse.

Washington, November 28.—Red Cross work in France is graphically described in a long letter received here from Mrs. Deming-Jarves, an American woman, serving in the hospital at Dinard, Brittany.

"A train of wounded is disappearing in the distance," says the letter, "as another arrives with its freight of injured men. Red Cross nurses hasten forth with cups of beef tea and cordials. The nuns cut slices of bread and butter and prepare cups of steaming coffee and tisane, while Red Cross doctors and military surgeons hurry about preparing for the weary newcomers. Military assistance comes, too; men with stretchers and soldiers with first aid to the injured.

Wounded Soldiers Appear.

"The train draws up gently, soldiers appear at the doors, silently and patiently waiting; some with foreheads swathed in reddening bandages, others their arms in slings, again others leaning on crutches. More wounded are lying on the seats.

"A young doctor, his eyes heavy with fever, his shoulders drooping with fatigue, seeks the military doctor in charge at the station and hands him a list giving him some information, brief and military, on the wounded hundreds behind him. Some are so injured they must have instant help; others may travel further, seeking, from station to station, the promised assistance.

"The more desperately wounded are and hot coffee; boys and girls bring cooling water to wash their fevered hands and faces; the nurses bring food removed on stretchers; the nuns bring newspapers, cigarettes and candles. All wish to express their admiration and devotion to these humble defenders of France.

Germans Not Forgotten.

"In the midst of this joy of helping, the German prisoners, wounded and far from home, are not forgotten. At the door of one of the wagons a little brown chap is leaning silent, but with shining eyes. The odors of good, refreshing coffee and hot bread are wafted to him, but he does not make a sign. But how hungry he is and those good 'camarades' behind him, who for so many days faced death and famine in the trenches, how they hunger. How the little Bretons. But one must not ask mercy of one's conquerors.

"Suddenly a young doctor with a nun at his side approaches the wagon. Coffee, bread and meat are offered. It is the little brown wounded one kneeling at the window who brings to his fellows the hospitality of France.

"The officers are crowded together, heads swathed in blood-stained bandages, legs and arms encircled in spotted bands, but their voices are lowered as they thank the kindly nuns. The paper brought to them tells them of the battles in which they have fought, and in the list of those fallen appears the name of many a cherished friend.

Brave Little Infantrymen.

"So they come to us, we ladies of France, and the Americans living in their pleasant country. The brave, humble little 'piou-piou,' the little infantryman, wounded in arm and leg, in head and thigh, in foot and hand, uncomplaining, patient; grateful, so tired and so injured, but so ready to return to their trenches, bearing all things, seeking a nameless grave, that their beloved France may remain free and intact."

Has a Cure For Pellagra

Parrie Nicholas, Laurel, Miss., writes: "Seems to me if I had not obtained your remedy when I did I would not have lived much longer. I am glad you discovered this wonderful remedy that will cure Pellagra. When I began taking Baughn's Pellagra Remedy my weight was 69-odd pounds; now it is 90-odd. I would like to have this published and sent to sufferers of Pellagra."

This is published at her request. If you suffer from Pellagra or know of anyone who suffers from Pellagra it is your duty to consult the resourceful Baughn, who has fought and conquered the dreaded malady right in the Pellagra Belt of Alabama.

The symptoms—hands red like sunburn, skin peeling off; sore mouth, the lips, throat and tongue a flaming red with much mucous and choking; indigestion and nausea; either diarrhoea or constipation.

There is hope if you have Pellagra you can be cured by Baughn's Pellagra Remedy. Get a big free book on Pellagra. Address American Compounding Co., Box 2003, Jasper, Ala., remembering money is refunded in any case where the remedy fails to cure.—(adv.)

Suppose You Thought You'd Killed Him!

"His hands clenched in an agony of culminating fear, Tom Gallon looked through the window. ——"

"Why had not his bullet gone through that dire face?——"

Thus it is in this world that those whose arms are empty feel the fingers of fear at their throats; and only those whose arms are filled can look boldly into the night.

Read the Story. Buy next Sunday's

Atlanta Constitution

Then see the spectacular moving pictures produced by the Universal Film Manufacturing Company by special arrangement for this paper.

THE MASTER KEY by JOHN FLEMING WILSON A thrilling Story of Mystery and Romance!

UNIVERSAL FILM MFG. CO. PRESENTS THIRTY TIMES WEEKLY

Today Is National Tuberculosis Day

OPEN-AIR SCHOOL CLASS ON ROOF OF HULL HOUSE, CHICAGO—DR. ROBERT KOCH.

These children are taken from Chicago homes where one or more members of the family are tuberculous. The Elizabeth McCormick Open Air School, located on the roof of Hull House, is building them up and educating them at the same time. Exercise is part of the regular school curriculum. There are nearly 500 schools of this character now in various parts of the United States. Six years ago there were only two. A picture is also shown of Dr. Robert Koch, the discoverer of the germ of tuberculosis and the founder of the modern anti-tuberculosis campaign. A feature of the white plague fight in America is the national tuberculosis day. This year it falls today, November 29. Properly speaking, the day is elastic, covering November 26 with the week preceding and following those days. Sermons on the danger of the disease will be preached in many pulpits. The campaign is entirely nonsectarian. The first of December sees the opening of the Red Cross seal campaign for the benefit of the white plague fight.

BRITISH INDIAN FORCES MAKE GOOD IN FRANCE

Britain Proud of Showing by Forces From Orient—Germans Try to Trick Them.

London, November 28.—Indian forces in France have made good, but have achieved none of the extraordinary exploits attributed to them, according to a statement written by "an officer with the Indian corps" and issued by the official press bureau tonight.

Above all, the account emphasizes the difficulties under which the Indians are fighting because of their ignorance of the French, German and English languages. Repeatedly the Germans have played tricks on them.

"The Germans are full of resource," says the account, "and it is one of their favorite plans to lure the allied troops into attacking them by various devices, of which an intimate knowledge with or rendering is the most common. If this deception is successful, a skilfully concealed machine gun turns loose a murderous fire.

German Disguised as Gurkha.

"The audacity of the enemy cannot better be illustrated than by a well-authenticated statement of what took place at night in a trench held by the Gurkha regiment. A figure, silhouetted by the moonlight and wearing a complete Gurkha uniform, approached the end of the trench and delivered this message: 'The Gurkhas are to move farther up the trench; another Gurkha contingent is advancing in support.'

"Puzzled by this announcement, the officer in command replied: 'Who are you? Where do you come from?' to which the only answer was: 'You are to move up and make room for other Gurkhas.'

"The English was good, but something excited the officer's suspicions. 'Answer, and answer quickly,' he said 'if you are a Gurkha, by what boat did you cross?'

"This question was no easy one to answer, and the German, for that he was—turned and fled. Before he had gone five yards he fell, riddled with bullets.

"If the officer had been deceived the trench would have swarmed with Germans almost before the Gurkhas had made room for them.

Indians Fight Under Difficulties.

"It readily can be imagined that under such conditions the Indian troops engage the enemy in circumstances of special difficulty. They are in a strange country; their training and instincts have accustomed them to different conditions. It is easy to distinguish between Germans and French soldiers in the daytime, but not in the dark.

"The Gurkhas understand no language but their own, and few others understand theirs. Yet they are called on exposed to great difficulties in rejoining their units; nor must it be forgotten that the intentions which the German enemy expresses are not directed to the forces under the command of Field Marshal Sir John French, employed to a lesser equal degree the army braced to a lesser equal degree the army corps composed of our Indian fellow subjects.

"Letters found on wounded men and prisoners make it clear that the German military authorities have specially urged inflicting the severest possible punishment on the forces whose civilization they deny and whose soldierly qualities they affect to disparage.

Indian Troops Have Done Well.

"Under these circumstances it is a subject of great satisfaction that the Indian troops have so finely fulfilled high expectations formed of them. A word of caution, however, should be uttered with regard to the amazing adventures and exploits attributed to them—recommendations desired by neither the officers nor the men.

"It need hardly be said that the conduct and example of the British officers, who have undoubtedly shared the same hardships as the men, have been worthy the highest traditions of the service. In loss of officers and men, Great Britain has paid, is paying and will continue to pay a cruel and constant price for the liberties of Europe and her own existence as a world-wide power."

Of the situation in France the statement says:

"Little change has taken place in the general position. There are not wanting, however, signs that the German offensive, which has been as resolutely pushed as it has been stubbornly met, is gradually spending its strength."

Science Must Fight War,

The horror and the sadness of the war have borne heavily upon the spirits of all men and women who are capable of right feeling, and who have mentality enough to perceive the depths of disgrace and shame in which our civilization has fallen, and which submerged itself. But we know that, in spite of all, civilization is safe. Civilization is more than skin deep, men are not as barbarous as they were in the Middle Ages, and the general interests of humanity are far more generally considered by those who hold power today than at any former period in the world's history. There are strands of common interest that unite the people of different nations, and that will survive the tragic blunder of this war. The men of science who have fought all kinds of infectious disease, and have improved the world's health conditions, must henceforth become interrupted in national and international politics, in order that their great work for all races of men may not be interrupted by mismanagement of governments under the influence of the military spirit. The municipal reformers whose work had come to be international, and who were just unfolding an exposition in Lyons, France, must help to see that friendly cooperation in constructive work is not spoiled by a false assertion of national rivalries.

WAR HAS ROUSED BRITISH NATION

Awakening More of Inner Than Surface Change. Home Rule and Suffrage Forgotten — Soldiers Are Everywhere.

London, October 30.—(Correspondence of the Associated Press.)—Two months ago a London newspaper described England as "a nation half awake," contrasting the muffled aspect of London life with the transformation that war has cast over Paris and Berlin. Since then England has become a nation fully awake. The awakening has been more of an inner than a surface change, and only those who know England from within can realize how great the change has been.

The most remarkable feature has been the utter absence of excitement with which the country has passed from profound and thoughtless peace to a military status which pervades all the activities of life, and seems almost to have brought upon the scene a harder and soberer national spirit. Politics, "society"—the three absorbing interests of the population three months ago—have disappeared from the columns of newspapers, from the talk of the people and almost have vanished from existence.

Word "Suffragette" Gone.

The word "suffragette" has disappeared from the English vocabulary. Suffragist bodies have turned their efficient organization to the care of Belgians and other war victims. "Votes for women" is no longer thrust into the face of passers on every corner by young women wearing the tri-colored ribbon, of purple, green and white. The suffragist papers, like many others supported by special interests, have suspended publication. People read about nothing but the war.

Home rule has ceased to be a text for debate, except as echoes of recriminations come from a few politicians in Ulster and the Sinn Feiners of South Ireland. All that is left of the absorbing passion for sport is football, and a majority of the first-class professional teams are drilling in the territorials and the Kitchener army. It would be a breach of military age who would be seen carrying his bundle of golf sticks on the street these days.

Streets and trains everywhere are filled with soldiers. Khaki is conspicuous in all the restaurants and military equipment is displayed in all the shop windows. Recruits are drilling in all the parks in public squares, in all the little open spaces among the stately law courts and in the courtyard of the national academy, sacred to art and science. Groups of men facing a woman stand staring at their other awkward movements, quietly and respectfully. Smart boys, accoutred with paper caps, wooden guns and tin drums, also are everywhere.

Feeling Too Deep for Cheers.

Companies of recruits march about the streets. They usually sing as they march. Traffic is held up while they pass. Occasionally an old man raises his hat, but strangely enough to the American spectator there never is any cheering. The Briton has sentiment, but he conceals it. "We feel too deeply for that," a prominent Englishman explained when an American asked why the soldiers did not stir the populace to demonstrations.

There is another side. The wealthy have given up their luxuries without a grumble. London was a city of restaurants and theaters, of dinner giving and receptions, and balls. All of that has vanished.

Half the theaters are closed. "Society" has disappeared. There are no social columns in the newspapers because there are no social events. There are no balls or shooting parties. There is plenty of money, but no desire to spend it in foolish ways. All the restaurants, fashionable and humble, close at 10 o'clock. Drinking champagne is as strictly tabooed as carrying golf clubs. Millionaires and dukes appear at public dinners in khaki or clothes and drink whisky and soda. Clubmen and members of parliament, too old for military duties, spend their time at the recruiting stations meeting frightened and dirty Belgian peasants, giving them food and sandwiches and distributing clothes.

Mansions for Wounded.

St. James' palace in the center of Red Cross work, and the stately town houses of the Duke of Westminster, is a Red Cross office. Castles and country houses are given over for wounded soldiers.

Innumerable funds for the soldiers and dependents of soldiers are being raised. Every regiment has a headquarters in London where women are supplying its wants in comforts and luxuries. Among the women of the country there is a fierce campaign against knitting. Belts, mittens, mufflers are being turned out in prodigious quantities. Ladies knit at their meals. Shop girls are knitting. In main hotels and cashiers in restaurants and cigar stands, "How to Help" is a standing heading in all the newspapers, and no pages are read more eagerly.

ENGLAND DISAPPOINTED ABOUT THE ZEPPELINS

As a Whole, the People Seem Ready to Take the Risk of a Raid.

Manchester, England, November 12.—(Correspondence of the Associated Press.)—Speculating on the possibility of a Zeppelin raid on London, The Manchester Guardian says there is a noticeable feeling of "disappointment" in England over the non-appearance of these airships. While the Zeppelin would not be really welcome, there were those at home so hungering for excitement that a whole England seemed ready to take the risk.

It was coldly calculated that even if fifty Zeppelins were sent over, their concentrated devastation could not cover more than six acres—or if they dropped all their bombs on the "square mile" that makes up the city of London proper "they could kill something under one in a hundred of the people who happened to be there.

"Over the whole of London, taking the metropolitan police area, the chances of escaping would be about 10,000 to one. Over what may be described as the central area of London, within which a Zeppelin might be expected to operate, the chances of escape would be about 15,000 to one."

"Personally, I think it would be a good job if the Zeppelins did come. Even if they did drop a few bombs, the stimulus to recruiting would be worth what little was done," says Frank Hedges Butler, who is founder of the Royal Aero club.

Increasing Cost of Cotton Production.

(From American Review of Reviews.)

Few commodities have been so erratic in price as cotton. Within the last sixteen years it has sold as low as five cents a pound and as high as twenty cents. To the grain producer dollar wheat spells prosperity. Dollar wheat is equivalent to thirteen-cent cotton in the return to the producer. The cost of producing cotton has increased greatly in the last fifteen years. In 1899 six cents covered the farmer's expenses. To-day, through the wider utilization of fertilizer, the increased cost of all commodities, the higher price paid for cotton picking, the great advance in cost of horses and mules, the cost of production is figured at ten cents a pound.

CORNER DEKALB AVENUE AND DELTA PLACE

A good store corner, being at prominent crossing leading from Inman Park to Georgia railroad yard, for sale on easy terms. We can make a special proposition in regard to this lot. If buyer wants to improve with suitable building, we will carry the purchase price of lot as a 5-year loan at 7 per cent.

PRICE $1,050

FORREST AND GEORGE ADAIR

FOR RENT

514 PEACHTREE STREET

At the above number we have an excellent 15-room house, equipped with modern conveniences, in best north side neighborhood, and good location for high-class boarding house. See us at once.

WOODSIDE, SHARP, BOYLSTON & DAY

WEYMAN & CONNORS

LEND ON REAL ESTATE, IMPROVED OR UNIMPROVED, AT LOWEST POSSIBLE RATES. QUICK ACTION. NO RED TAPE. INTEREST OF BORROWERS SAFEGUARDED.

EQUITABLE BUILDING ESTABLISHED 1890

There's Money in This

45 home lots in Inman Park section. Fine chance for a builder. Attractive price and terms to party who will develop. They are located right.

Benjamin D. Watkins

REAL ESTATE---RENTING

2nd Floor 4th National Bank Bldg. Phone M 772

WAREHOUSE FOR RENT

17,500 square feet, all or portion, with elevator, railroad frontage, close to the Terminal Station. Very low rent. Must be rented at once. Address

E. 625, Constitution or Phone M. 3008

STRIPES PROVE DEADLY TO FRENCH SOLDIERS

Paris, November 12.—(Correspondence of the Associated Press.)—The official order against exposure to the enemy's fire, resulting from the alarming proportion of mortality among the officers, has caused a great deal of discussion and some resistance.

"Is it you who bring me reinforcements?" asked the colonel of a regiment.

"Yes," replied the officer.

"Very good, but you are an officer?"

"Yes, Colonel."

"But where are your stripes?"

"They are turned under, Colonel, conformably to the minister's instructions."

"You are afraid, then?"

"Not that I know of."

"Then you accept the circular?"

No stripes, in this colonel's estimation, was equivalent to immunity from danger or showing the "white feather." To please him, or, perhaps, as the result of his infectious bravery, the officers about him kept their stripes. This regiment has lost two-thirds of its officers.

GEORGIA CORN SHOW.

Hog and Hominy Carnival, Atlanta.

The W. & A. R. R. will sell round-trip tickets from all stations in Georgia to Atlanta and return, at greatly reduced rates account above named occasion. Tickets on sale December 1, 2, 3, 4, with final return limit December 6, 1914. Apply any agent.

C. E. HARMAN,
General Passenger Agent.

YOUR SHAPE.

Do you know what kind of fabrics suit it? No doubt you can select the design. In fact, you should, for the design expresses the individuality and taste of the wearer. However, it is our business, as experts in tailoring, to suggest the proper weave. Now,

If You Are Slender

We would pick out for you some soft, roomy, hand-loom Cheviot. It would be a cloth that would retain its shape, and not accentuate your thin physique by wrinkling. Moreover, it would drape well, making a decided impression of being well filled out. You get the idea, n'est ce pas?

We are now tailoring

Suits and Overcoats

For

$35.00

Into which we put the best workmanship known in Tailoring Art.

Hayes Brothers, Inc.

9 Peachtree

Watch Our Show Windows

FRENCH TROOPS FOOLED BY RUSE OF GERMANS

Fifteen of the Kaiser's Pioneers Hold Important Bridge for Six Hours.

Berlin, November 8.—(Correspondence of the Associated Press.)—In a recent operations of the Germans against the French on the left bank of the Marne, a bridge over that river was held by a single company of a bicycle squad of fifteen pioneers, with the German main body, twelve kilometers away and with an English brigade within two or three kilometers west of the bridge and a French cavalry division a short distance east of it.

The officer in charge of the pioneers had been instructed to ascertain whether the bridge was still intact. On its arrival he reported that such was the case, and pursuant to instructions proceeded to fortify the little shanty of the bridge tender by barricades and entrenchments. In addition, the telegraph and telephone wires running across the bridge were cut and the tracks of the railroad were torn up.

While the pioneers were busily engaged in this, about one hundred French reservists put in an appearance. The men had just been mustered in and had to cross the bridge to reach their destination. They had held the bridge until the arrival of German troops was in the front of them, odds, a problem which the officer solved by strategy. He explained to the and his men were an English bicycle patrol which had been detailed to prevent anybody coming the bridge until 7 o'clock that night. The barricade which the men had hastily added the officer, was intended to fortify against the Germans. As the German forces stated in his letter which was brought this news, the French reservists proved the stoutest fighters they found it difficult to understand why they should be barred from crossing the bridge. Finally the also was overcome by a plausible story the story told by the officer, and later the Frenchmen went in a body to the village to secure meat and wine for the supplies of their comrades.

The German officer was surprised by the French reservists to retreat when the Germans put in an appearance after six hours of anxious waiting by the small squad. "This is the thanks I do, with the remark that he did not fear the Germans. Later the French reservists had the doubtful pleasure of having the tables turned on them. "We are Germans also." The officer has been given the iron cross.

England Must Have Cotton.

(From The Philadelphia Record.)

Sir Reginald McKenna, a pretty good authority on British trade conditions, and he knows of no reason why after the usual amount of cotton should not be manufactured in Lancashire. Present manufacturers are buying little because they are waiting for cotton prices are at their lowest. The closing of the cotton exchanges makes the difficulty of determining what the price of cotton is, and is delaying buying by American as well as British spinners. Sooner or later cotton will be normal, or nearly so, within a short time. There has never been any reason to suppose that the English cotton mills were going to shut down for good. The temporary interruption of the business has been a serious matter for our growers, who needed to market the bulk of their crop early in the year. But you can't make wheat or a cotton crop early if you are going to sell directly to the millers or the spinners. They only need installments from week to week, or month to month. About the best thing the cotton growers can do is to go any further education regarding the the exchanges reopened. Do they need function of these in marketing the crop.

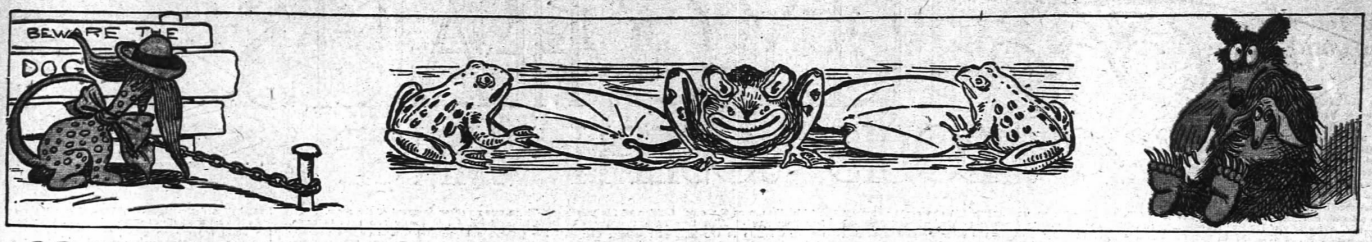

HANK: AND HIS ANIMAL FRIENDS By Walt McDougall

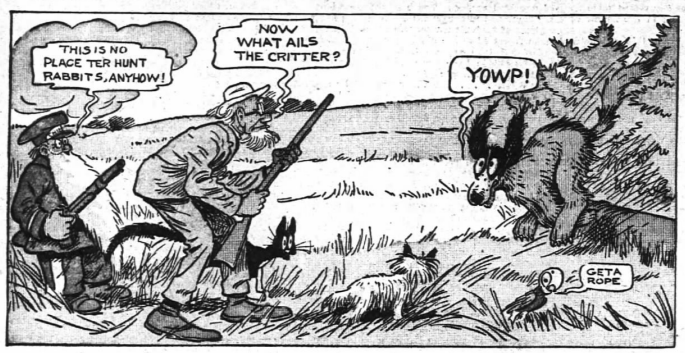

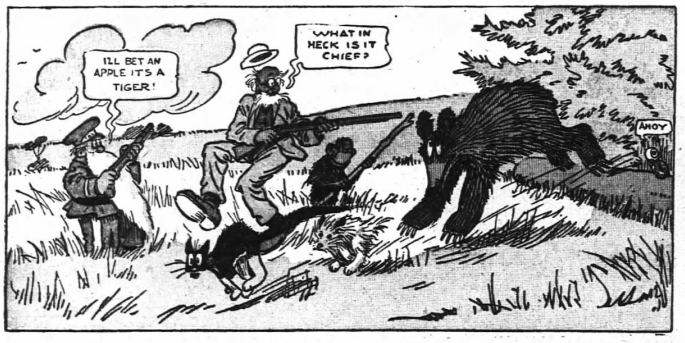

Copyright, 1914, by McClure Newspaper Syndicate.

CRUSHING PRUSSIA IN SEVEN DAYS

IN THE PATH OF NAPOLEON

A Journey of 20,000 Miles

100 Years After His Downfall

By JAMES MORGAN

The best example of the swiftness with which Napoleon made war is presented by Mr. Morgan today in his story of the astonishing Seven Days' Campaign that culminated in the Battle of Jena and the wreck of the Kingdom of Frederick the Great.

How Napoleon laid the corner stone of the modern German empire—How he abolished serfdom in Germany and made all men equal before the law—How the beautiful Queen Louise, great-grandmother of Kaiser William II., challenged him, and how the death of a simple bookseller aided to bring on a mighty war—How Napoleon hauled his army up the face of a steep cliff and fought the great battle of Jena on its brow—How one German woman conquered him with her courage and another with her tears—Napoleon at the tomb of Frederick the Great—All forming together a complete story today.

OVERTHROWING THE KINGDOM OF FREDERICK THE GREAT

DATES AND EVENTS—AGE 36-37.

November 3, 1805—King and queen of Prussia and czar of Russia pledged themselves against Napoleon by tomb of Frederick the Great.

December 15, 1805—Napoleon gave Hanover to Prussia.

July 12, 1806—The confederation of the Rhine formed under Napoleon's protection.

August 25, 1806—John Palm, the bookseller of Nuremberg, shot.

September 6, 1806—Prussia secretly opened the campaign against Napoleon.

September 25, 1806—Napoleon left Paris.

October 2, 1806—Arrived at the front.

October 8, 1806—Opened his Prussian campaign.

October 14, 1806—Overwhelmed Prussia at Jena and Auerstadt.

October 16, 1806—Napoleon at Weimar.

October 24, 1806—At Potsdam.

October 28, 1806—Entered Berlin in triumph.

It is a familiar remark that hardly a line Napoleon drew on the map of Europe survived his downfall. Yet it is true that he laid the corner stone of three great nations, not to mention Switzerland.

He rescued France from chaos and established her on foundations that have been little changed or weakened by time. He found Italy only a name and he made her a kingdom. He drew many German states together into the confederation of the Rhine, when Germany was but a vague, ill-defined geographical term, and started a union of the Germanic peoples which has widened into the empire of the kaisers.

While this man tore down with one hand, he built up with the other and was equally a master of construction and destruction, creating social institutions as quickly and skillfully as he created armies.

It is easy to quarrel with his motives and forget his achievements. The utter failure of his selfish ambition too often obscures the enduring success he won for the great cause that made him its servant—the mighty power not of himself

> that o'er him planned,

and which with the pitilessness of nature cast him away when he was no longer useful to it. This larger purpose filled him with a rage against the petty subdivisions that medieval ignorance and privilege had drawn between men, and with a passion for the federation of the continent in a United States of Europe.

GERMANY AS IT WAS.

At the opening of the nineteenth century Germany still remained a prey to the tribal system of the Middle Ages. There were nearly, if not quite, as many nations in the few hundred miles between the Rhine and the Niemen as there are independent sovereigns on the entire face of the earth today. A traveler may circumnavigate the globe now without crossing more frontiers or passing through more custom houses than barred trade and communication between the German people only a little more than 100 years ago. Progress was drained among them and patriotism unborn.

The innumerable courts and their aristocracies disdained the mother tongue and spoke the more polite language of France. If the king of Prussia wrote a letter to his queen he employed French.

German things were good enough only for the great, dumb, driven peasantry. Those stolid masses were the yoke of serfdom and were crushed to earth beneath the burdens of the feudal system. They were without liberty, without schools, almost without rights of any kind and could not own a rood of the soil they tilled.

Prussia was the natural leader of Germany, being by far the largest strictly German state. But she was yet only Prussian and cared little for Germany as a whole. The reigning family of Hohenzollern, for which no public conscience to call them to account, played politics as a sordid game of grabbing and robbing, considering only its aggrandizing the numbers of their subjects and swelling their revenues. They were still fighting with the bloody spoils of the partition of Poland when they turned from Prussia and Austria, their partners in that horrible crime, to make war on Napoleon.

They were not satisfied to share his spoils until in his war with England he snatched Hanover from the British crown and took possession of Brunswick and Cuxhaven, a step which brought him to the frontiers of Prussia and gave the command of her two gateways to the Atlantic. Divided counsels arose and the weak and irresolute King Frederick William III. found himself pulled and hauled between French and anti-French factions, the latter having an ardent and influential champion in Queen Louise, whose sweetness and beauty have been immortalized by artists.

A PATRIOTIC QUEEN.

Louise was not a Prussian. Born in one of the smaller states and a daughter of one of the poorest of the princely families, brought up in poverty and close to the soil, she had imbibed the true native spirit and felt the stirring of a German patriotism.

When the young and enthusiastic czar hastened to Berlin to urge the king to join the coalition against France in 1805, he found an enthusiastic ally in Louise. The czar, the king and the queen in a melodramatic scene vowed over the tomb of Frederick the Great by lantern light never to rest until Napoleon was driven back beyond the Rhine.

In less than a month the battle of Austerlitz was fought, the czar put to flight and the emperor of Austria brought to his knees. It was now Napoleon's turn to dictate terms. Instead of whirling his triumphant army toward Prussia, however, he chose to humor her, and at the same time enroll her with England by making her a gift of Hanover, which he had only just taken from her ally, the English king. He was quickly rewarded for his magnanimity when he saw Prussia, instead of making war on him, at war with England, whose navy swooped down upon her merchant flag and swept it from the seas.

NAPOLEON IN GERMANY.

The anti-French faction grew more bitter than ever at the sight of Frederick William entangled in the Hanover deal, and Prussian jealousy was aroused to the highest pitch when, in the summer of 1806, a league of nearly seventy of the South German states, Bavaria, Wurtemburg and Baden chief among them, sought shelter under Napoleon's powerful protection and acclaimed him the overlord of a third of Germany.

The French emperor brought to the confederation not only his sword but the code Napoleon as well. No personal motive moved him to interfere with the laws and customs of his allies; but in his passion for liberalizing and modernizing the world he overthrew in a few weeks the deep-rooted feudalism of those German states, freed the serfs, gave the peasants the right to own land and made all men equal before the law. The aristocracy of the confederation, the heirs of the notorious robber barons of the Middle Ages, naturally did not welcome the change, while the privileged classes of Prussia and other neighboring states were alarmed by his introduction of the principles of the French revolution into Germany.

Class selfishness arraying itself with patriotism, the timid, halting king of Prussia was swept along on the current as the war party rallied around Queen Louise, and prudence fled the court of Berlin. What if the grand army was resting on its laurels by the Prussian border, like a crouching lion ready to spring! What if it was commanded by the matchless conqueror of the armies of Austria and Russia! Napoleon had yet to meet the invincible army of Frederick the Great, officered by the heirs of Frederick's lieutenants, carpet knights who flattered themselves that they had inherited the martial virtues along with the castles of their sires.

Members of the noble guard whetted their blades on the stone steps of the French embassy in Berlin, and Napoleon grasped his sword when he heard of their defiance: "The insolent braggarts shall soon learn that our weapons need no sharpening."

DEATH OF JOHN PALM.

While the Prussian nobility were in the throes of an unreasonable rage and a blind self-assurance, Napoleon himself suddenly aroused the fury of the middle classes throughout Germany. Some anti-French pamphlets appearing in The Confederation, he ordered that the editor be brought before a military commission and shot within 24 hours. In accordance with this sentence the soldiers sent west to Nuremberg seized John Palm, a bookseller, stood him against a wall and shot him.

By shooting that bookseller, Napoleon gave the democracy a martyr as well as a hero, gave a martyr to the aristocracy when he ordered the shooting of the Duke d'Enghein in the moat at Vincennes. And the house of John Palm, which Nuremberg cherishes within its old walls, is one of the first houses on "the Path of Napoleon" to St. Helena. It deserves at the same time to be venerated as among the earliest shrines of United Germany, for perhaps the death of the bookseller of Nuremberg was the first event to arouse a really national public opinion among the German people. His fate contributed a sentiment, an element of moral indignation to the war toward which Prussia was hastening headlong.

PREPARING FOR WAR.

Although Napoleon neglected no detail in his preparations for the war he could not believe the plain signs of coming hostilities. As late as the middle of September he said: "The idea that Prussia will attack me simply bandied is so absurd that it does not deserve notice."

The two powers were most unequally matched. Prussia had only 150,000 people against five times that number under Napoleon's sway. She could not hope promptly to bring in the field as many men as he already had under arms in the confederation on her frontiers and in all 400,000 troops were upholding his eagles in a long battle line that stretched from the dykes of Holland to the Straits of Messina.

As always with Napoleon's foes, the Prussians fancied they could fool him. The king, although he had reopened the port of Bremen to British commerce and his troops already were on the march, congratulated himself in a letter to the czar in the first week of September that "Bonaparte has left me at my ease." But while Napoleon was leaving Frederick William at his ease he was loading down the beams of his with semaphore telegrams to his army. Possessing the only optical telegraphic system, he could send an order from Paris to the Rhine in half an hour, a distance that the post required four days to cover.

At last in early October Prussia delivered her ultimatum, which, when received, left Napoleon only one day to quit German soil. Already, however, his vanguard was across the Bavarian frontier and moving toward the enemy.

THE WAR BEGUN.

The war had begun, with 130,000 Prussians and Saxons moving southwestward toward the communications of the grand army, while the grand army itself, 180,000 strong, moved northward from Bavaria to place itself between the allies and their base. One plan was as good as the other, all things being equal; but they were not equal.

Most of the Prussians, who were challenging the veterans of Austerlitz, never had been in battle and none ever had tasted victory. Moreover, although Napoleon and his commanders had been campaigning almost constantly for a dozen years or more, all but two among them were well under 40. On the other hand, the Prussian general-in-chief, the Duke of Brunswick, was 70, and no longer able to sit a horse; one of his marshals was 58; nearly half the colonels were more than 60; a third of the majors were past 55 and the rest were past 50. And no one in the army ever had held a command in a successful campaign.

There was another significant difference. French officers had all risen by merit, mostly from the peasantry or from the bourgeoisie of the middle class, while the Prussian officers owed their positions to aristocratic birth, the reigning house chosen in accordance with Frederick the Great's dictum: "Nobles only possess in general the sense of honor."

Still another fatal difference between the armies lay in the seeming paradox that the short-legged Frenchmen covered more ground in a day than the long-legged Germans. Where each army was marching to cut the other's communications the one that cut first would surely win. The tradition had come down to the Prussians that from 12 to 15 miles was a long enough march for any army to make in a day. The French under Lannes, however, marched 65 miles in 50 hours, Bernadotte marched his men 75 miles in 69 hours and Lefebre's command made 42 miles in one day.

And the French had another cruel advantage. They had better maps of Germany than the Germans!

The climax of the enemy's disadvantages was the presence with the allied army of the vacillating and unwarlike king, whose hesitancy was too heavily overbalanced by the impetuosity of Queen Louise. Napoleon, quite ungallantly made Louise the target of his paper bullets, some of which were tipped with poison. But this early reference to her was not ill-natured: "As they say there is a beautiful queen who wishes to see a battle, let us be courteous and let us march without resting."

To Josephine he wrote: "By the aid of God, affairs will take a very terrible character in a few days, I think, for the poor king of Prussia, whom I personally pity because he is good. The queen is at Erfurt with the king. If she wishes to see a battle she shall have that cruel pleasure."

PARALYZING THE FOE.

The French pressed forward in as thin a wedge as Napoleon could comfortably compress so great an army, its front being no more than 40 miles wide. The Prussian-Saxon front, on the other hand, with only half as many behind it, was spread out in a thin line 90 miles.

The allies had no idea where Napoleon was until suddenly they were made painfully aware of his presence behind them on their lines, and then their army turned as involuntarily, as instinctively as a dog when caught by the tail. An army's lines of supply have been called its muscles; when they are cut, the military body is paralysed. Paralysis seized upon the brain of the allied army when its leaders realized that Napoleon, instead of being in front of them, was behind them. Confusion reigned in their councils and confidence forsook the conceit of the aristocratic officers. The commissary was demoralized and the poor soldiers, without rations, were marched and countermarched in a tangle of contradictory plans.

Having paralyzed the head of the allied army and spread consternation through its ranks, Napoleon's next object was to fall upon the bewildered foe and annihilate him. While the Prussians and Saxons were hurriedly falling back in an effort to repair their communications, he struck one division of them, as much to his own surprise as to theirs, on a lofty plateau above Jena.

A STRANGE BATTLEFIELD.

The scholastic repose of that ancient and celebrated university town is guarded by two towering sentinel heights, one the Dismarkturn and the other the Landgrafenberg, whose topmost hight is called the Napoleonstein. For it is there on that brow of the Landgrafenberg that Napoleon pitched his bivouac in a waning October day, and there in the dawn of the following day he opened the famous battle of Jena.

The landscape of the plateau is delightfully German, with its old windmills and its little poster villages, where the farmers, instead of dwelling apart on their acres, gather to make their homes about the kirche and the gasthof. It was around those tranquil little hamlets that the drifts raged in greatest fury as Gaul and Teuton took and retook them while a hail of lead pelted their walls.

Against the tiny town of Viersehnhelligen in particular the battle surged for a full half day. Beside its modest old church today there rises a cross in memory of the men who were slain in its winding lances and decorards, while its raven walls are covered with rusty souvenirs of the field of combat. Although divided by stone walls into many thrifty, little German farms, the site of the battlefield is better suited for golf links than for a nightly combat between two great armies.

THE NIGHT BEFORE.

The large part of that small field was white with the tents of the Prussians and Saxons when Napoleon climbed up the front of the Landgrafenberg, which rises as steep as a roof from the valley in which Jena drowses beside the River Saale. He saw the allies across the field, hardly a mile away, where they were flattering themselves that they were secure against the approach of the enemy. They held the only high road from Jena, which winds about until it takes the big hill in the rear, while the almost perpendicular front of the hill rose like an impregnable breastwork for their protection. The thought that a great army might scale it had not entered their fears. Napoleon, however, had not sent an army up the walls of the Alps to be daunted now by the Landgrafenberg, and he ordered the columns to scramble after him up the wooden steps.

As night drew on the lights of the allied camp blazed forth. Meanwhile over at the brow of the bluff, where a tree and seat now mark the site of Napoleon's bivouac, a single small flame flickered unnoticed in the outer darkness. It was the only light permitted in the French camp, and the emperor sat by it studying his plans for the morrow.

All night his soldiers were toiling up the stony beds of the dry brooks, but they extinguished their lanterns as they entered upon the plateau and joined their sleeping comrades in the silent encampment. It was the emperor's task, however, to sleep little that night before a battle. Most commanders at such times issue their orders for the next day and go to bed. Napoleon, on the contrary, took his rest first and planned his battle after refreshing himself with sleep and when he was in possession of the latest reports from all his headquarters. "It lie down at 8 o'clock," he wrote Josephine from the Prussian campaign, "and rise at midnight. I sometimes think that they are not yet shot."

When he rose at midnight before the battle of Jena and made the round of his lines he found some heavy guns had been stalled in the stony creek up the flight. He went among the bedded soldiers and, speaking to them, they saw the emperor, lantern in hand, talking charge of the stalled guns, and inspired to renewed efforts in their struggles against the rocks and trees that opposed them.

THE MORNING SURPRISE.

When the darkness of night had lifted from the field a heavy fog remained to conceal the movements of the French from the unsuspecting enemy. The allies were still fast asleep when out of a thick mist a shower of bullets began suddenly to rain upon their tents. Finding that the fire came from their rear the commanding officers were satisfied that the attack was being made by a mere skirmishing party which had contrived to climb the face of the hill. It is a fact that the battle had been in progress perhaps two hours before the seriousness of the engagement was approved. Even then the Prussian commander, Prince Hohenlohe, did not know Napoleon was upon him and he sent off a message congratulating himself, "I am whipping the enemy at every point."

Napoleon's first object and need was to drive in the wings of the allied forces and gain a decent footing on the little field for his own constantly swelling army, which was separated from the enemy's line by only 1,200 yards. Few commanders would have undertaken to overcome a position in such close quarters, with the precipice of the Landgrafenberg yard by yard behind him. Moreover it was hoon before his reinforcements could have him as many men as the enemy. It was only by the swiftest marches that he was saved from being badly outnumbered and the battle won by the legs of the French. If they had travelled at the pace usual with armies, Jena would have been a defeat instead of a victory for Napoleon.

TWO VICTORIES IN A DAY.

While he waited for the hurrying troops to climb up on the plateau, he postponed the decisive stroke and the imperial guard burned with Gallic impatience to get into the fray. "Forward!" some guardsman in the ranks shouted at last. Napoleon turned in his saddle to scowl sternly at the impetuous soldier.

"How now!" he exclaimed. "What beardless youth is this who dares to offer his counsels to his emperor? Let him wait till he has commanded in thirty pitched battles before he ventures to give me advice!" Nevertheless he enjoyed the valiant spirit of the guardsman, and the rash youth and the Napoleonic scowl have been perpetuated at the palace of Versailles in Horace Vernet's picture of the "Battle of Jena."

At 4 o'clock there was fighting enough behind the garden walls of Vernehhelligen for the most ardent warrior. There the rout of the allies began. There the kingdom of Frederick the Great was sinken to earth. At 4 Napoleon was the master of the no longer disputed field, where the French artillery, drawn at a gallop in pursuit of the fleeing mob, ground its way over the bones of the dead.

It was a great surprise for both sides. Napoleon thought he had beaten the army accompanied by the king until a courier arrived to report that Marshal Davout had come upon that army under the command of the Duke of Brunswick at Auerstadt. If miles from the battlefield of Jena. It was at Auerstadt that the greater fight was fought, the greater victory won by the French and with a force less than one-third of the Jena engagement nearly two to one.

From the battle of Jena Prussians were in wild flight; the Duke of Brunswick was dying of his wounds; Prince Hohenlohe was racing for safety; their army was hopelessly smashed.

Queen Louise had reluctantly yielded to the passionate appeals and left her husband before the battle of Auerstadt began. Now the king was longing through the night with a cavalry escort, never pausing until morning in his flight from the scene of disaster. When he stopped for halts, however, he found it not easy to get even the price of a cup of coffee and was forced to borrow the money to pay for his meal.

A BRAVE WOMAN.

Napoleon, having beaten the allies on the field of battle, proceeded to employ the arts of statesmanship and diplomacy to divide them forever. He assembled and dismissed the friendly terms the captive Saxon officers, who pledged themselves not only to abandon the war against him and go home, but also to advise their sovereign to break the alliance with Prussia.

Going to Weimar, through whose peaceful streets the French pursued the routed foe, he came to the palace of the Duke of Weimar, another ally of the Prussians, who was with them in their flight. The duchess, on the advice of her sagacious and proud Goethe, had remained to meet the conqueror, although she was left alone and surrounded by the wounded and dying of both armies.

As Napoleon entered the palace the duchess stood at the head of the stairway and spoke words of welcome. The emperor gazed at the grave woman for a moment, and then said, "I am sorry for you, madame, but I must crush your husband. Let my dinner be served." No other response did he make to her greetings.

But the duchess calmly persisted in her courteous yet courageous bearing toward him, and she was rewarded the next morning with a summons to his apartments in the palace while he was at breakfast. "How could your husband, madame," he demanded, "be so mad as to war against me?"

"My husband, sire," the duchess replied, "has been in the service of the kings of Prussia for more than thirty years, and he could not forsake such service when the king had so mighty a foe as you!"

That reply smoothed the wrinkled front of the foe. To one of his staff, Napoleon exclaimed: "Such a woman, whom your 20 cannon could not frighten, comes to a conqueror of the people he said, "Whatever I do for the duchy and the duke is for the duchess' sake alone. Her conduct is a model for every thing." He never seen a woman with truer moral dignity, and the duchy, which had been lost in battle, was saved by a woman.

A WOMAN'S TEARS.

Another woman saved the life of her husband by appealing to Napoleon, who was having been pledged to do nothing against the interests of the army of occupation, attempted to compromise with the king. The latter fell into Napoleon's hands; the prince was arrested and about to be brought before a court-martial, which would surely have sentenced him to be shot, when the princess threw herself upon the mercy of the emperor. "I never could forgive myself," said the conqueror who had so often been conquered by female tears.

"Madame," he sternly demanded of the princess, as he handed her the intercepted letter, "is not that your husband's writing?" The princess could not deny that it was, and the letter was given to the Napoleon say, as he pointed to the fresh ink, "The letter is now in your hands. Throw it in the fire and I shall have no evidence against him!"

BY FREDERICK'S TOMB.

On his march to Berlin, Napoleon entered the great gate and went to bed in the very rooms occupied by Frederick the Great's much Prenohified pasion of dame Rosel, which sits amid its terraces and fountains at Potsdam. Having overthrown the kingdom of Frederick in a campaign of seven days, he felt entitled to make himself at home in the favorite abode of the hero of the Seven Years' War. Like the tourists who daily stream through the grounds, he visited Voltaire's room, saw the chair in which the Great Frederick passed the declining days of his lean old age, the bed on which he died, the clock which he used to wind and whose hands stopped at the very minute of his death.

The uninvited guest of Sans Souci made a pilgrimage to the Garrison church in the center of Potsdam, the place of worship of the Hohenzollerns, which is almost as plain as a New England meeting house. There in a hanging alcove behind the massive simple Lutheran pulpit, two plain marble sarcophagi stand side by side. One holds the dust of Frederick the Great's father, the soldier King Frederick William I., who was so disappointed in his son and heir that he placed him into exile and actually did lock him up in a fortress for a year. The other, covered with wreaths, holds the dust of Frederick.

The sword and sash and hat of the mighty warrior lay upon his sarcophagus when Napoleon visited the tomb and he promptly ordered that they be sent to the museum of the Hotel des Invalides in Paris. "I would rather have these than 20,000,000 francs," was his very practical computation of the value of these relics of a great and worthy—trophies of his victory over Prussia.

It may seem almost too theatrical to be historical if we leave the conqueror standing over the dust of fortunes that had brought upon the realm of the great Frederick and standing before him behind the pulpit of the Garrison church, where in less than a year, King Frederick William III., Queen Louise and the czar had stood and sworn by those ashes to drive him out of Germany forever. Yet what more fitting curtain fall can we have for the scene that had just been enacted in the drama of history?

NEXT SUNDAY—The Flight of the Brave Queen Louise to the Last Town in Her Kingdom, Napoleon's Pursuit and the Great Battles of Eylau and Friedland, the Distant Fields of Nich. Mr. Morgan Visited in His 20,000-Mile Journey.

Napoleon's Self-Confidence

It is truly a proof of the weakness of the human mind that people should think themselves able to resist me.

Street Costumes For The Young Girl

SIMPLICITY is the characteristic of this demi-tailleur of wool eponge in dark gray. The width of the skirt is in the long tunic. The generous and well-shaped collar is of fine white linen. The sash, buttons and lining, of dull Venetian red, give it a needed touch of color. The hat is of white satin, trimmed with irregular ends of black velvet.

COAT of novelty woolen in mustard color, trimmed with pockets of same material and finished with a detachable circular cape of fine serge. An effective bit of ornamentation is the sash weighted with long silk tassels. A very smart hat is this little model of velvet with a stiff brim turned up sharply against the crown and decorated with three feather fancies.

REDINGOTE of a new shade of blue, gabardine made with full skirt and blouse and raglan sleeves. The self-belt is fastened with buttons that also ornament the sleeves and flat collar. The hat of velvet, of same shade, is trimmed with bands of fur and bronze color ostrich feathers.